THIS GOLD YEARBOOK
IS PROUDLY PRESENTED TO
BELLINGHAM HIGH SCHOOL
TO COMMEMORATE
THE 50TH CLASS OF GRADUATES

PRESENTED BY
THE "SHUKSAN" STAFF ON JUNE 3, 1986

RON RAYMOND

Flutes, Oboe

Bb Clarinets

Eb Sax., Alt. Clarinets

Tenor Sax.

Baritone Sax.

Cornets

Eb Horns

French Horns

Bassoons

Trombones

Basses

Drums

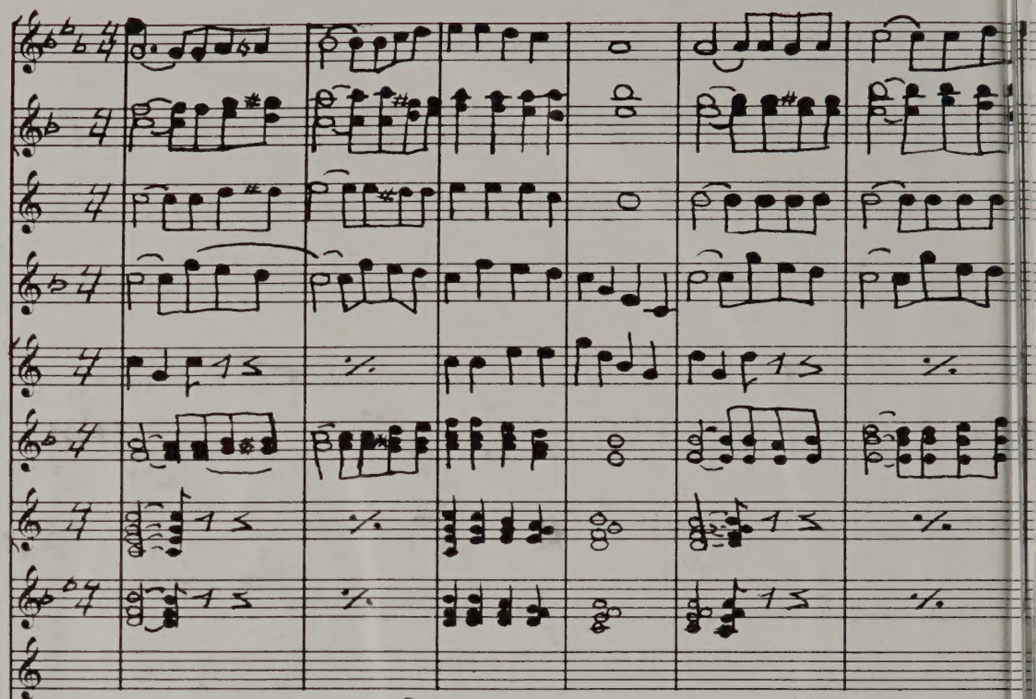

Hey Ronnie – Your ugly and your mother dresses you funny! Just kidding you really a great guy and I'll enjoy partying with you. See ya at Birch Bay this summer

dt

Hail to Bellingham the Alma Mater we hold dear finest in the land and to you we give a cheer

Ron-
well hey-Glad
I got to finally
Meet you after
two years!!! Member
Sello with tub-☺
well your a really
nice guy-You
had some rad parties!
if you find my bracelet
let me know-J.K!☺
well not much to say-
I hope you
have fun
in whatever
you do-
and I'll see
ya around.
Love
Megan
Purdy
☺

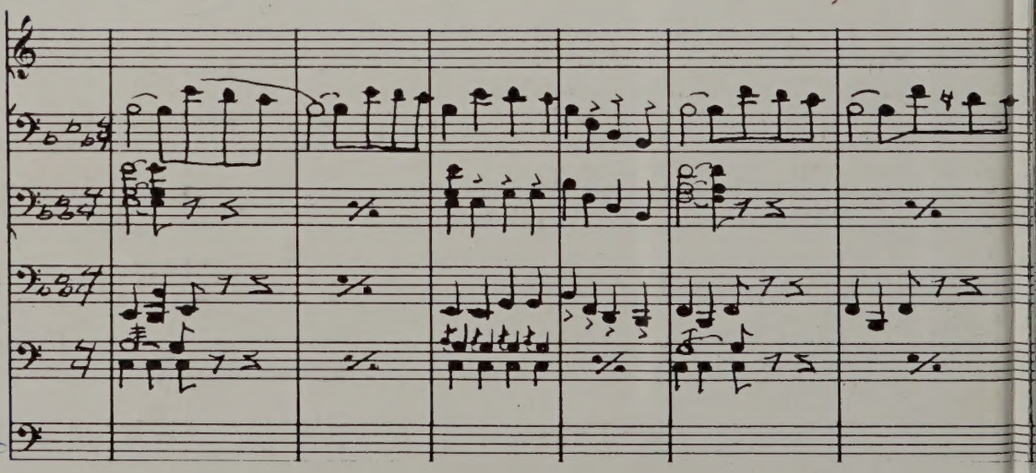

ALLEN COUNTY PUBLIC LIBRARY
3 1833 07355 2413

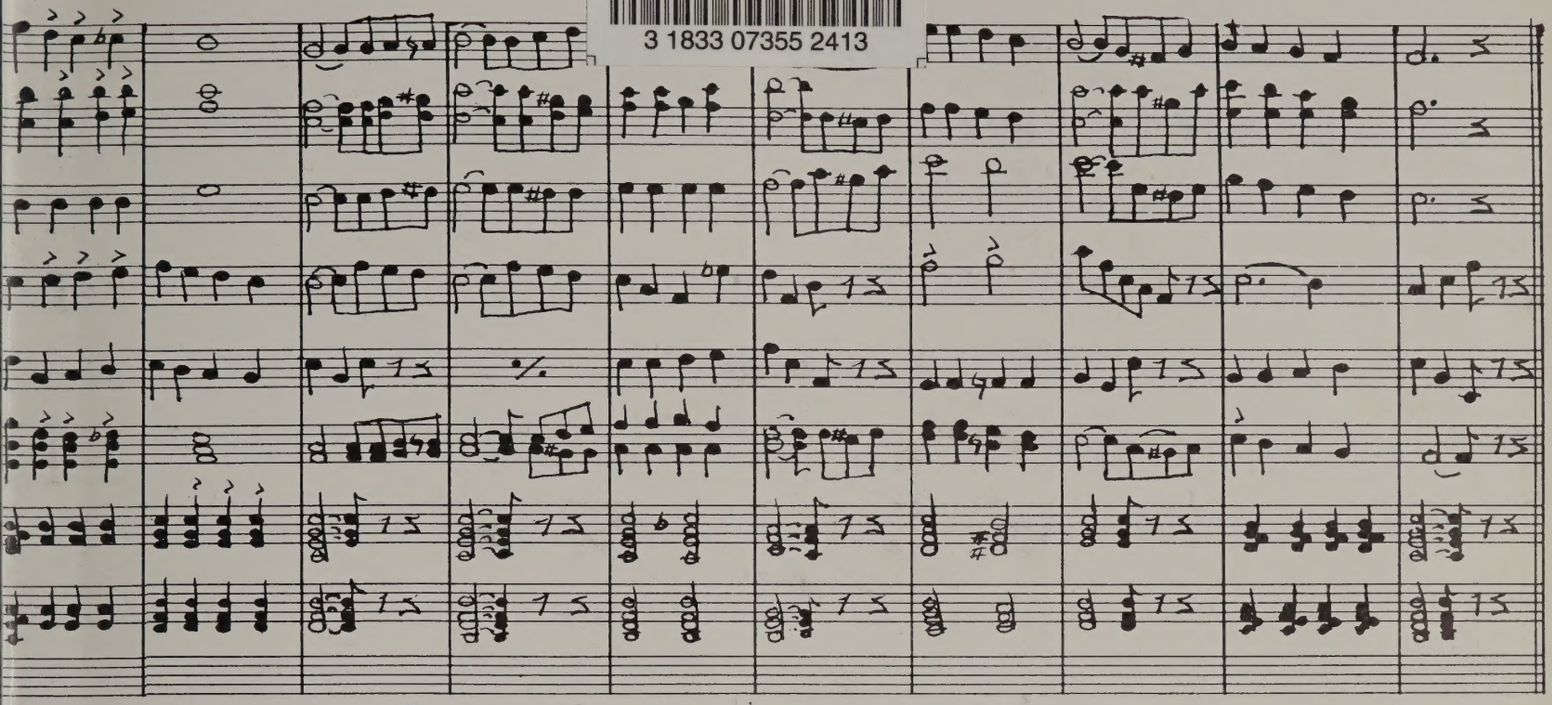

On to victory and we will hold our banner high. We will fight for Red and White the colors of our

Rah! Rah! Rah!

SENIOR HIGH!

RON-
HEY BABE! YOU'RE WILD
YOU KNOW THAT! I'm REALLY
GLAD I MET YOU CUZ
YOU'RE A REALLY NICE
PERSON AND I'm VERY
ENTERTAINED
WATCHING YOU AT
LUNCH SING TO
THE FRENCH
FRIES AND
PIZZA, YOU
CRAZY
GUY.
LOVE-
Nicholle

CALL
ME SOME
TIME-
581-1855

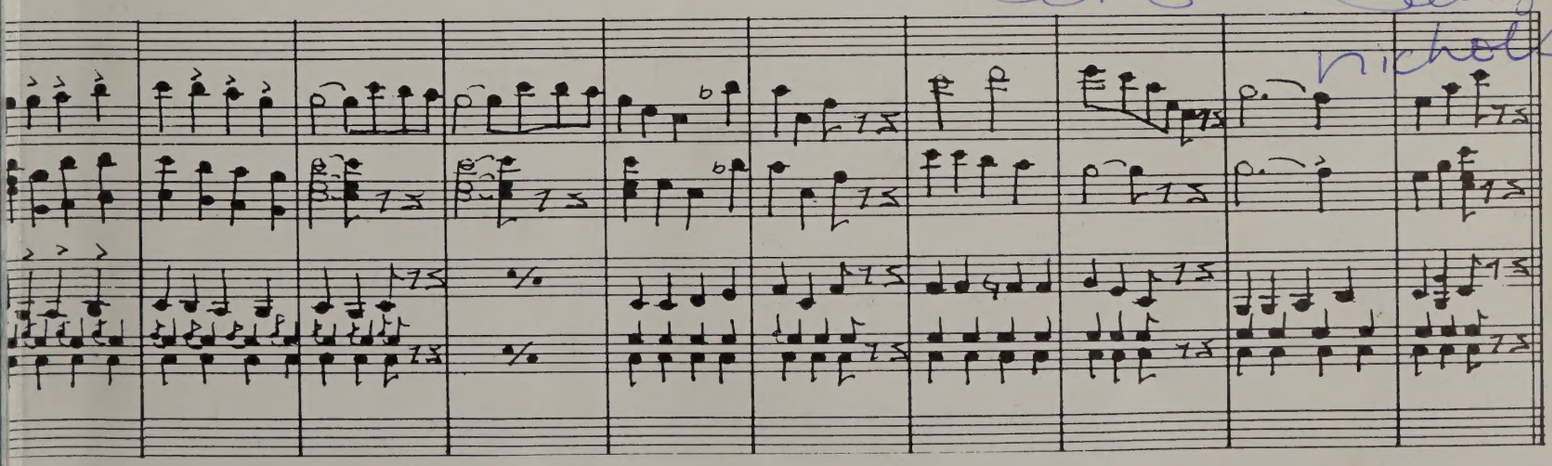

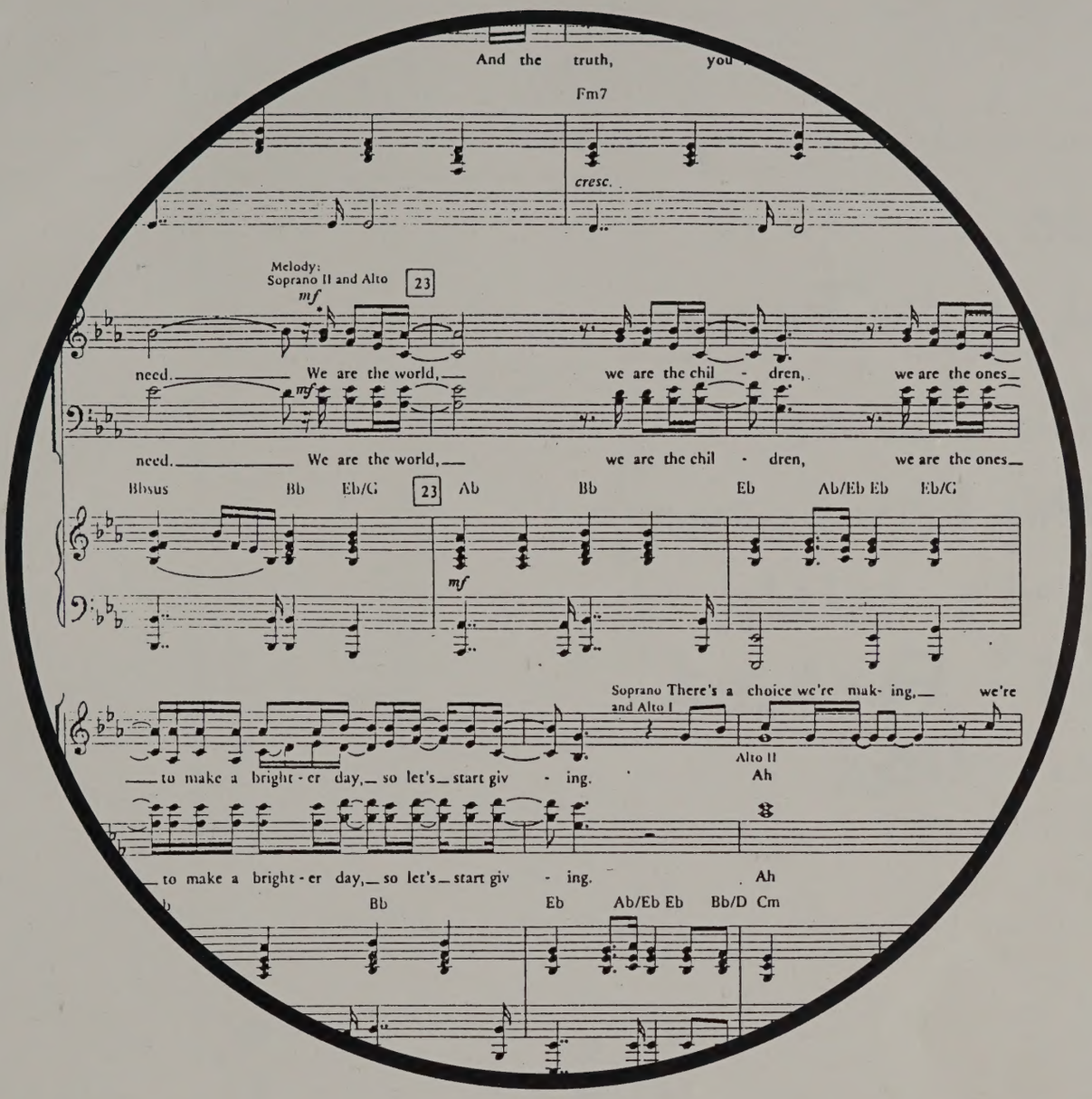

1986 SHUKSAN

Historical Photo Essay 2
Classes 14
Activities 78
Sports 144
Faculty 178
Spring Section 196
Advertising 198
Index 218
Editorial Closing 224

Bellingham High School
2020 Cornwall Avenue
Bellingham, WA. 98225

Volume FORTISSIMO

June, 1986

"We've Only Just Begun"

Ron,
Hello! Babe
it's Amos
Amy Lavigueur!
Gord's little
sis! Partytil
you drop!

B.H.S. Principals

E.S. Howell	1937-48
H. Jackson	1948-49
J. Karp	1949-54
H. Jackson	1954-57
L. Feldman	1957-66
B. Frazier	1966-74
L. Stephan	1974-present

Happy B'day
July 19th! ...
Congrads 19!
Have a choice
life call me
if you want
to party 671-1108
Amy

Yearbook Editors
1937 Edna Norby
1938 Beth Solibakke
1939 Jim Longwood
1940 Anne Dix
1941 Barbara Critchlow
1942 Bert Riggs
1943 Mary Roberg
1944 Alice Dawes
1945 Marvin Still
1946 Diane Horwitz
1947 Mary Lou Borchardt
1948 Dave McCord
1949 Shirley Goetz
1950 Frances Herb
1951 Diane Griffith
1952 Gudrun Iwerson
1953 Lynda Samuelson
1954 Catharine Stimpson
1955 Vic Leverett
1956 Sarah Keyes
1957 Julie Leedy
1958 Frances Boyd
1959 Judy Blythe
1960 Sue Kingsbury
1961 Tom Monahan
1962 Sandra Reid & Skip Shippy
1963 Shirley Erickson
1964 Leatha Kleid
1965 Mary Ellen Asmundson
1966 Suzanne Fairbanks
1967 Doug Halm & Steve Wehmeyer
1968 Lynn Berwick
1969 Unknown
1970 Unknown
1971 Barbara Jones
1972 Konni Donovan
1973 Konni Donovan
1974 Don Ballard
1975 Kathy Neyens
1976 Kathy Neyens
1977 Laura Olsen
1978 Becky Johnson
1979 Leigh Wolken
1980 Jennifer Mixon & Juliann Grinstead
1981 Juliann Grinstead
1982 Karin Koenig
1983 Kirstin Fitzgerald
1984 Leona Bruland & Pippa Bowman
1985 Kris Thaut & Portia Johnson
1986 Amy Baklund & Ronda Delcamp

+ drunk

A.S.B. PRESIDENTS

1937 Melker Asplund
1938 Lyle Heaton
1939 Bob Durham
1940 Cliff Gaffney
1941 Wilfred Ladiser
1942 Tom Haveman
1943 Bob Abrams
1944 Ian Monson
1945 Harold Arnason
1946 Norris Brannstrom
1947 Gordon Forbes
1948 Wally Green
1949 John Barnett
1950 Brian Griffin
1951 Larry Parks
1952 Del Hovda
1953 Dan Easterbrook
1954 Bert Lindman
1955 Don Cole
1956 Jim Wilson
1957 Bob Diehl
1958 John Cole
1959 Jeff Murray
1960 Steve Ander
1961 Mike Chorvat
1962 Fred Feldman
1963 Rea Thompson
1964 Roger Jones
1965 Tony Kaiser
1966 Terry Norr
1967 Tim Dougherty
1968 Tom Cline
1969 Robert Asmundson
1970 John Carter
1971 Doug Righter
1972 Ken Gustafson
1973 John Thomas
1974 Karl Boettner
1975 Ron Cowan
1976 Ron Funk
1977 Starck Follis
1978 Bruce Gustafson
1979 Greg Crabtree
1980 Brant Henshaw
1981 Jeff McMullin
1982 Greg Copland
1983 Todd Ramsey
1984 Tim Benson
1985 Jill Schaper
1986 Sheri Talley

We've Only Just Begun

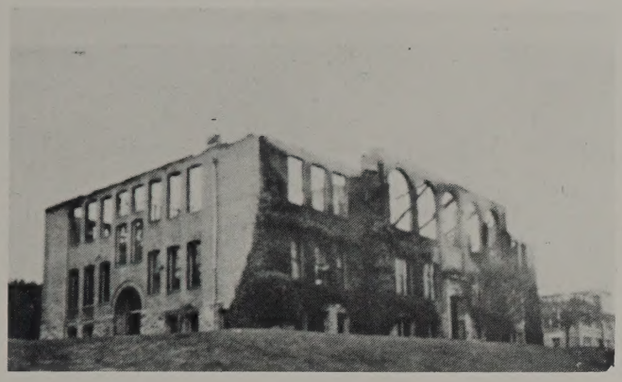

Fairhaven - 1935

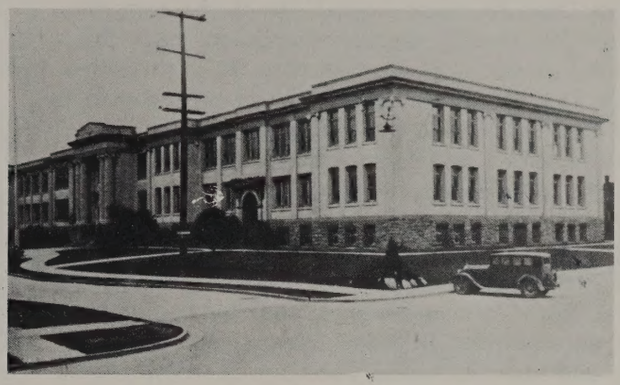

Whatcom - 1935

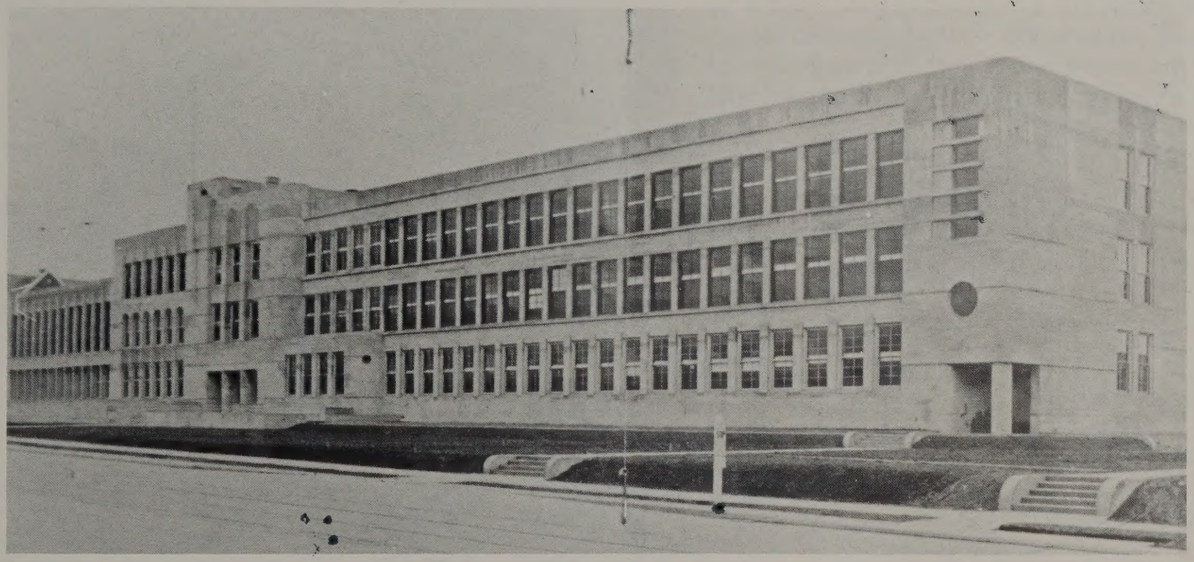

Bellingham High School - 1938

On New Year's Eve, 1935, one of the two high schools in the city of Bellingham burned to the ground. The fire at Fairhaven High School left 460 students without a school. Whatcom, the other city high school, came to the rescue. For the last six months of the 1935-36 school year, both student bodies used the remaining building on a double shift system. Whatcom students used their building from 7:00 a.m. until noon, and the Fairhaven students were bussed from the southside to attend classes from 12:30 until 5:30.

Meanwhile, the school board was faced with the problem of how to accomodate the city's students the next year. Although the effort to raise funds for a new central high school had begun three years earlier, progress was slow. Private and government funds were scarce following the Great Depression. However, the destruction of Fairhaven prompted the government to grant emergency aid to the school district. On April 13, 1936, the old circus grounds were purchased for the site of the new school, and construction began.

In anticipation of the single city high school, the school board united Fairhaven and Whatcom into one student body at the beginning of the 1936-37 school year. The combination of students from the two high schools was referred to as Bellingham High School, even though they attended classes at Whatcom during the construction of the new building.

In 1937 the cornerstone of Bellingham High School was laid and early the next year, the building was complete. Total cost of the project was 92 thousand dollars. On February 1, 1938, students and faculty entered their new building and the history of Bellingham High School began.

"Happy Days Are

"Happy Days Are Here Again," the theme song for Franklin Roosevelt's election campaign, also captured the emotions of many Americans in the early 1940's. The start of the forties marked the end of the Great Depression and the beginning of many new programs aimed at helping Americans lead happier lives. The unemployment rate dropped, and people had more money to spend on luxuries such as electrical appliances and automobiles, much like those pictured on these pages. For American teenagers, dancing the "lindy" and listening to Frank Sinatra on the radio were popular activities. Slumber parties, sock hops, and soda fountains were places where teenagers socialized after school and on weekends.

Unfortunately, the happy times were short-lived. The attack on the U.S.S. Arizona at Pearl Harbor by the Japanese on December 7, 1941, signaled the beginning of the second World War, and the deaths of thousands of young Americans on the battlefields of foreign countries.

Back Jack Crain is triple-threat terror of Texas, [illegible] Rose Bowl choice.

Back Bruce Smith, injured in midseason, has been mainstay of mighty Minnesota Gophers.

Center Al Demao of undefeated, [illegible] is great line-backer, may [illegible]

Here Again"

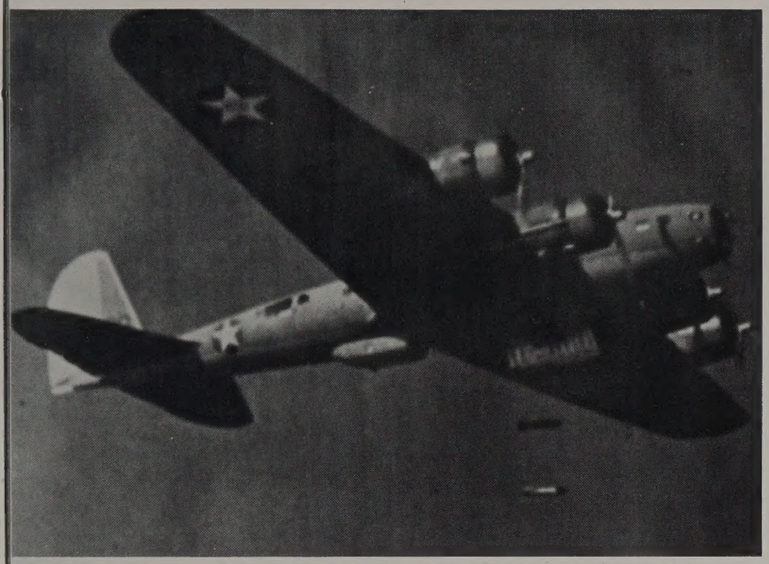

IT'S A CHANGED CAR PICTURE FOR 1942—
WHICH KIND OF BUYER ARE YOU?
Buyer No. 1
"I've never owned a new car before. This year I can afford my first one in the low-price field!"
Buyer No. 2
"I've always owned low-priced cars, and will again. But this year I'm buying more carefully than ever."
Buyer No. 3
"I intend to pay less for my next new car and buy in the low-price field!"
EVERY KIND OF 1942 BUYER WANTS GREATER VALUE FOR HIS MONEY. THE NEW PLYMOUTH GIVES YOU ALL THIS:
PLYMOUTH
The Low-Priced Car Most Like High-Priced Cars

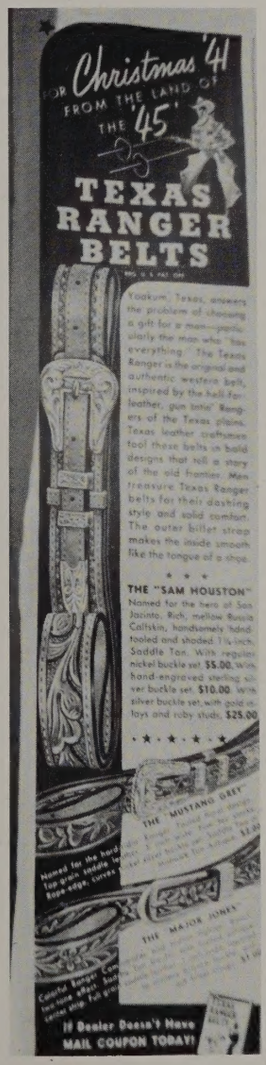
For Christmas '41 From the Land of the '45'
TEXAS RANGER BELTS
Cookum, Texas, answers the problem of choosing a gift for a man—particularly the man who has everything. The Texas Ranger is the original and authentic western belt, inspired by the hell-for-leather, gun toting Rangers of the Texas plains. Texas leather craftsmen tool these belts in bold designs that tell a story of the old frontier. Men treasure Texas Ranger belts for their dashing style and solid comfort. The outer billet strap makes the inside smooth like the tongue of a shoe.
THE "SAM HOUSTON"
Named for the hero of San Jacinto. Rich, mellow Russia Calfskin, handsomely hand-tooled and shaded. 1¼ inch. Saddle Tan. With regular nickel buckle set, $5.00, with hand-engraved sterling silver buckle set, $10.00, with silver buckle set, with gold or toys and ruby studs, $25.00
THE "MUSTANG GREY"
THE MAJOR JONES
If Dealer Doesn't Have MAIL COUPON TODAY!

THE Gift SHE'LL ENJOY
HAMILTON BEACH
THE Quality FOOD MIXER
FOR FASTER FOODS . . . EASILY PREPARED

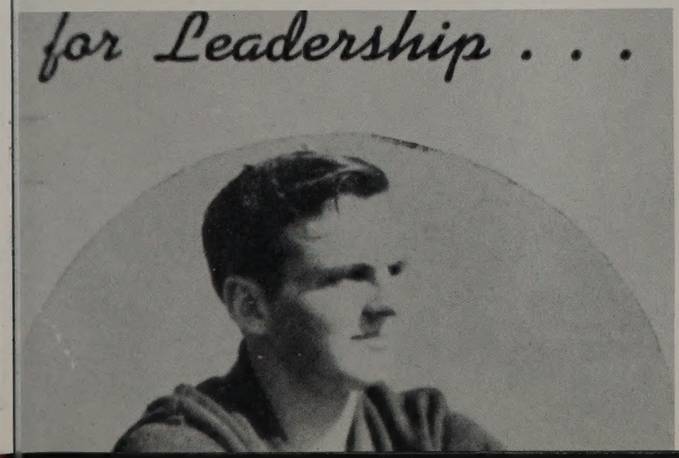
for Leadership . . .

"Rock Around The Clock"

The 50's saw dynamic personalities such as sexy Marilyn Monroe, James Dean, Martin Luther King, Jr., J. Robert Oppenheimer, (developed the atomic bomb), and the legendary sports figures such as Joe Dimagio and Willie Mayes. Teens rocked the world with musical sensations: Elvis Presley, Frankie Avalon, Fabian, and Frank Sinatra. Movie goers were delighted by Humphrey Bogart, Cary Grant, Liz Taylor, Marlon Brando, and Rock Hudson to name a few. The era of the television had hit its heyday with such classics as "Leave It To Beaver", "The Honeymooners", "Father Knows Best", "What's My Line", and "Kulka, Fran, and Ollie".

1: A couple snuggled to the smooth sounds of Frank Sinatra during a typical dance of the 50's. 2: B.H.S. students bopped in the 80's. 3: Roundballers of the 50's displayed their unique style. 4: The Lady Red Raiders of the 80's showed their class.

"Born To Be Wild"

HITS OF THE 60's

1. Itsy Bitsy Teenie Weenie Yellow Polka Dot Bikini.
2. Calcutta
3. Monstermash
4. My Boyfriend's Back
5. I want to Hold Your Hand
6. Help Me Rhonda
7. Hanky Panky
8. Respect
9. Harper Valley P.T.A.
10. Suspicious Minds

8:1:In 1966 Aldene Rader, Julie Johansen, and Jill Mumma were BHS homecoming royalty. 2:The Senior class had spirit in '67. 9:1:The first man walked on the moon July 11, 1969. 2:In 1963 the Darigold sportsmanship award went to Tim Irvin. 3:Valentine sweethearts Tim Irvin and Rena Catlow were a popular couple around BHS.

2

The Senior Class Was "The Spirit of '67"

Bellingham Herald

MONDAY

FINAL

Astronauts Blast Off From Moon, Leave Footprints in Man's History

"The Way We Were"

Ecology and environment were words that were being tossed about quite freely then. Everywhere people rose to the occasion of doing something for the sake of ecology. Many people blamed it on the government, yet some pushed it on fellow man. Until they realized that environmental awarness covers it all. After years of increasing disruptive protests, the U.S. pulled out of the Vietnam War, and the Communists took over. The Watergate scandle and it's repercusions lead to the resignation of President Nixon. America celebrated its Bicentennial. Iranian hostage lead to President Carter's defeat by Ronald Reagan. Carter conceded before Westcoast polls closed.

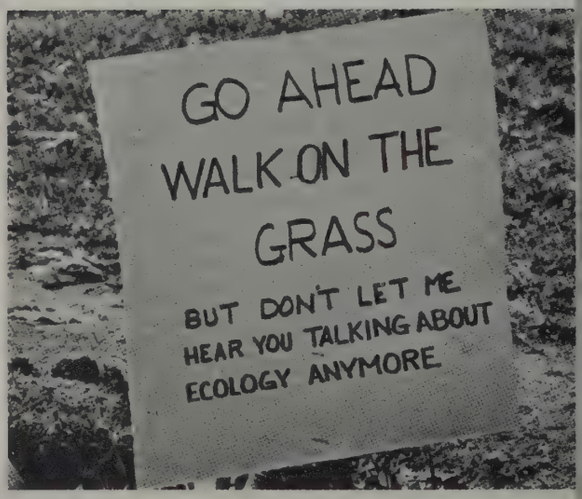

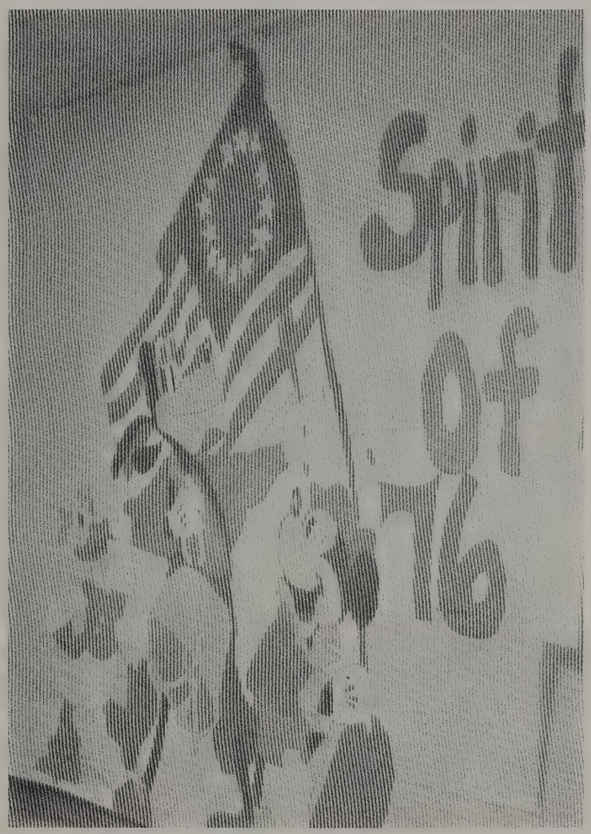
Spirit
of
76

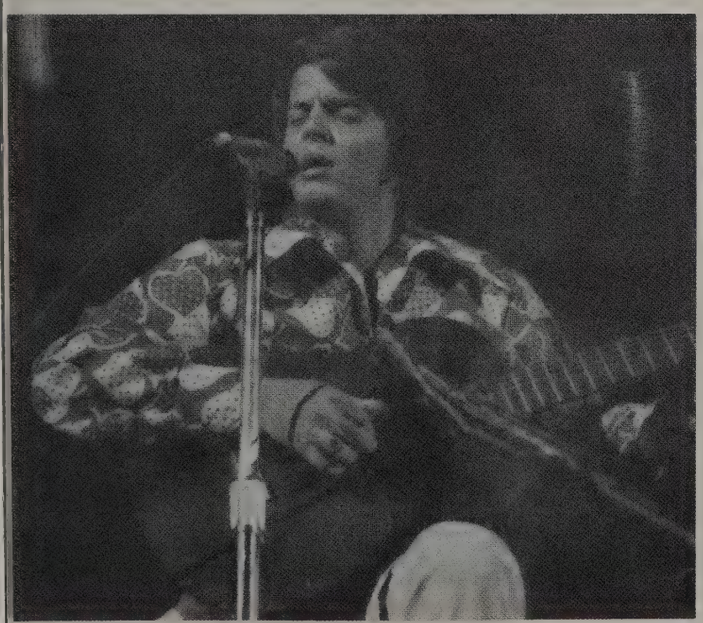

"Best Years of Our Lives"

The 1980's have been years that looked back to the past and moved on to the future. Musicians from the past such as Bruce Springsteen, Tina Turner, Michael Jackson, Aretha Franklin, Pete Townshend, Heuy Lewis, James Brown, Robert Plant, Aerosmith, Starship, Chicago, Paul McCartney, Sting, and The Hooters made big comebacks in the 80's. New Artists such as Cyndi Lauper, Whitney Houston, Sade, Duran Duran, Prince, Tears for Fears, and Bryan Adams also topped the charts in the 80's. The video industry became popular along with programs like MTV, Night Trax, Night Flight, and Friday Night Videos. Song lyrics were used to protest apartheid, abortion, starvation, the cold war, and crime. Groups like Northern Lights, USA for Africa, Hawaii for Africa, Artists United Against Apartheid, Live Aid and Farm Aid raised $137 million to help the people of the world. The 80's also brought the first rock concert in China by Wham.

Favorite weekend activity: _____
Sweetheart: _____
Favorite food: _____
Favorite actor and actress: _____
Favorite movie: _____
Favorite song: _____
Musical group: _____
Nickname: _____
Favorite pro wrestler: _____
Favorite restaurant: _____
Place of your dreams: _____
Favorite teacher: _____
Who you want to marry: _____
Person you want to send to Libya: _____
Favorite beverage: _____
Favorite car: _____
T.V. show: _____
Favorite Store: _____
Flavor of ice cream: _____
Favorite radio station: _____

86

We ♡ Our Band

RAIDERS

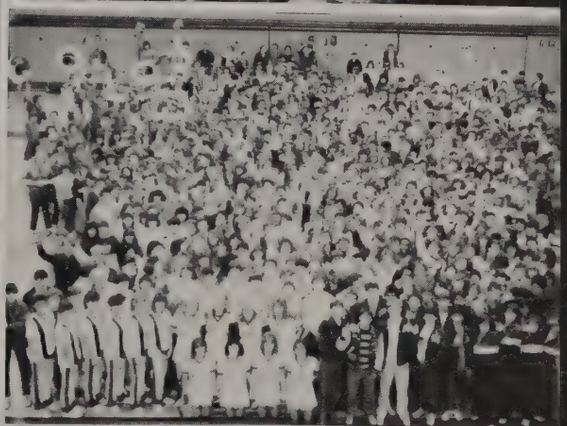

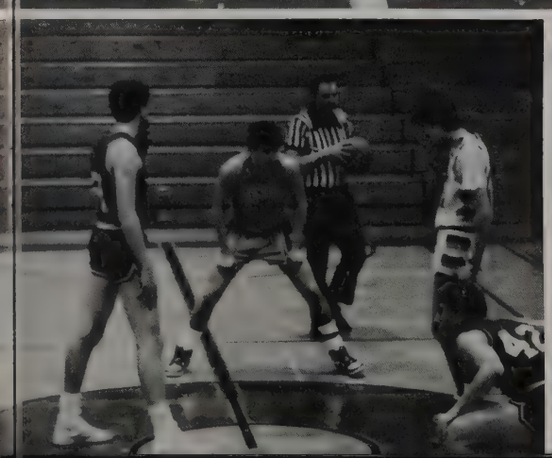

CLASSES

Bellingham High School opened it's doors in 1936 and 1938. It was up to the students and faculty to make the school what it was going to be. Today in 1986, Bellingham High School is "The School" to be at. This is because the faculty and students have positive self-images which are reflected in the school. There is much involvement in student organizations, student government, sports, and academics. Students are supportive of each other and are proud to be RAIDERS.

These years are short in so many ways
Our time is ending we can count the days

We've been together it seems so long
Yet we must continue we must move on

This is a new beginning, its not the end
Let's remember the good times along with the friends

Its time to gather our strength and open a new door
It's time to turn the pages and keep on striving for more

It's time to be thankful for the good times we've had
a time for all times, both happy and sad

When we walk out that door there's no turning back
So let's just close our eyes and remember the times we once had

- Amy Baklund
Brent Byrnes

Seniors ____ 16-43
Juniors ____ 44-53
Sophomores ____ 54-63
Freshmen ____ 64-73

Ron xx

We've had alot of fun Parties at your house! You a doll!

Have a nice Summer, Get Tan and drink alcohol!

Love ya

Susan Stryder

gonna miss ya!

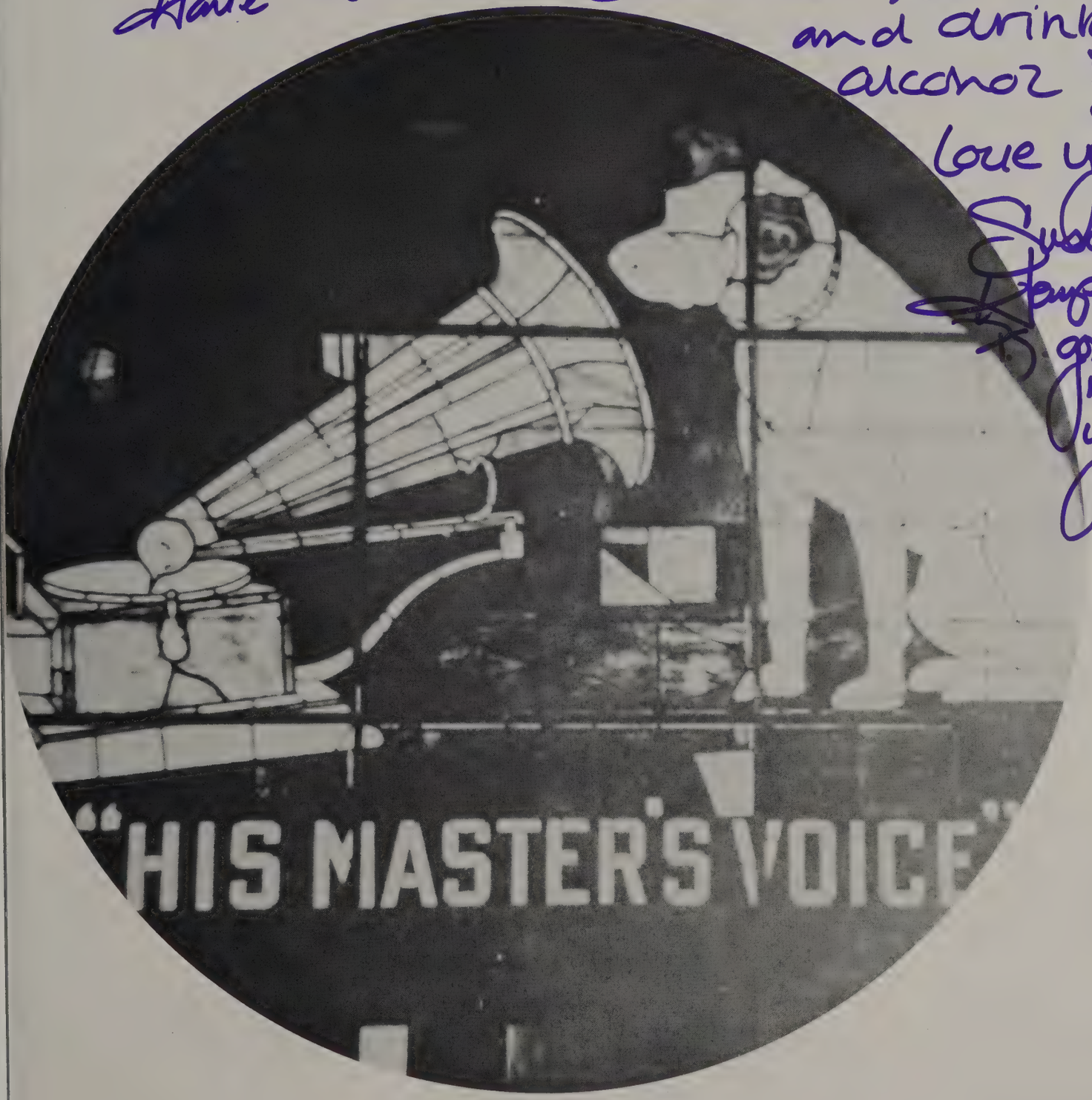

Seniors Just Want To Have Fun

And they did! The Seniors maintained high hopes and spirits all year long to conclude their reign. The Senior Class officers provided creative leadership for their class and the entire school. They helped to make the class of '86 one of the finest to walk the halls of B.H.S. by organizing a Homecoming triumph, a mammuth Christmas food drive, and an outrageous year-ending Senior Prom. The Senior Class officers were: Senior Class President, Mike Ziels; Senior Vice President, Eric Michaelson; Senior Secretary/Treasurer, Amy Baklund; Senior Girls' Rep., Suzi Carlson; and Senior Boys' Rep., Joe Cleary.

1: Joe Cleary went insane in front of the camera.
2: Front Row: Mike Ziels, Joe Cleary. Row 2: Suzi Carlson, Amy Baklund, Eric Michaelson.

2

Abbe, Chris

Anderson, Brian

Anderson, Brynda

Anderson, Dana

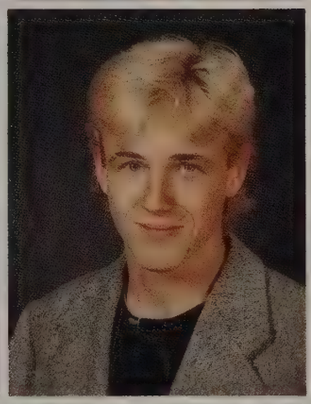

Anderson, Don

Angel, Martin

Armstrong, Michele

Arnswaldt, Renee Michele

Backstrom, Laura

Bailey, Kimberley A.

Baisden, Lisa

Baker, Valerie

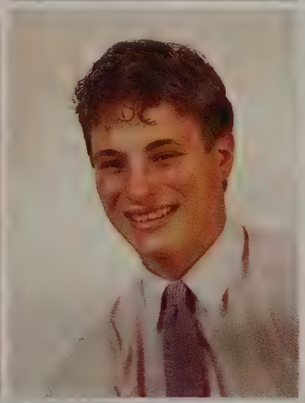

Baklund, Amy

Barton, Mike

Bauer, Jerry

Bay, Karalyn

Bechtol, Mike

Beith, Michelle

Belben, Catherine

Bengen, Christa

Bennett, Jerry

Benson, Amy

Benson, Frank

Bergen, Matthew

Berglind, Kymm

Bergman, Carmen

Bergman, Rob

Bhimani, Maimuna

Blair, Midge

Bland, Tracy

Bobbitt, Wendy

Bodger, John

Bourland, Randy

Bowman, Brett William

Bowman, Wendy

Brackinreed, Theron

Brandsey, Faydra Marie

Briggs, Michelle

Brooks, Derin Philip

Brooks, Wayne

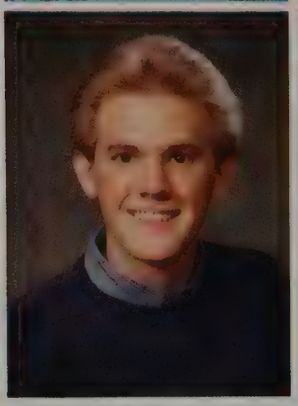

Brown, Debra
Brown, Jill
Bryan, Mike
Bunker, James

Byrne, Carol
Byrnes, Brent
Byun, Lisa
Cadman, Clinton D.

Cadman, Ronda
Card, Alvin
Carleton, Dan
Carlson, Susan L.

Caron, Doug
Carter, Kristi
Cawthorn, Donna
Chang, Ping

Charroin, Dave
Chisom, Shannon
Clark, Darren
Cleary, Joe

Clift, Kirk

Clough, Darrell E.

Cochrane, Kim

Cook, Keith

Cook, Lisa

Cooper, Cliff

Cowles, Chris

Crabtree, Brad

Dahl, Steve

Devine, Kim

Diaz, Camille

Dibble, Dean

Dickerson, Kelly

Dodge, Robert T.

Doucette, Theresa

Dunn, Rick

Dvorachek, Tim

Ecalbarger, Diana

Edwards, Julie

Edwards, Mike

Eherenfieldt, Kari
Ellis, Heidi
Endicott, Jon
Enertson, Dave

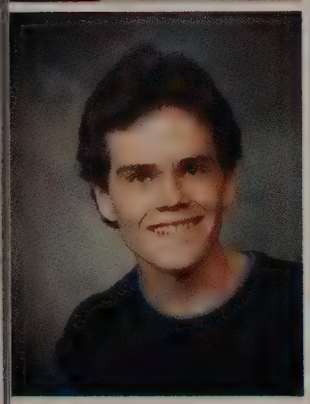
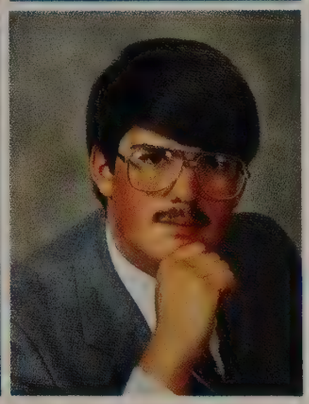

Eriksen, Erin
Espinoza, Daniel A.
Estabillo, Bernardo
Finkbonner, Darrin

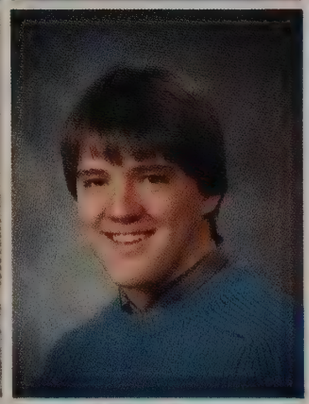

Fisher, Debra A.
Fonda, Terry
Fowler, Ken
Frech, Melissa Michelle

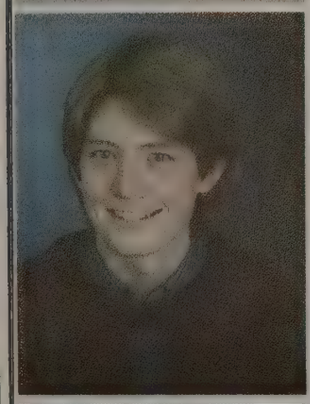
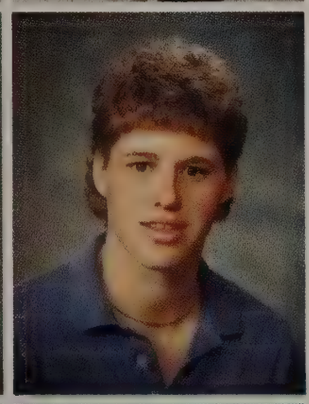
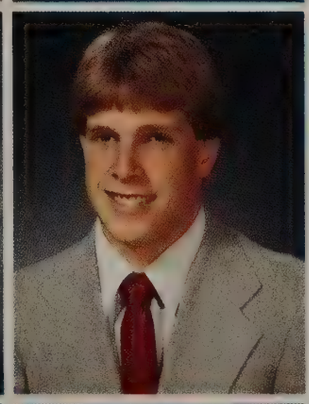

Fuller, Tim
Garrett, Brad
Gilda, Brian
Gilliland, Robert

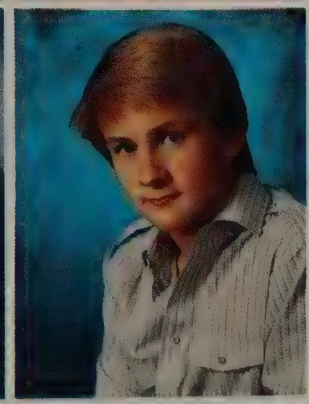

Godsey, Carla
Gonzalez, Sara
Grant, Mike
Grunhurd, Tami

Gulley, Robert

Hagan, Jill

Haling, Corrina

Hall, Rhonda

Hamm, Rodney

Hammer, Darryl

Hanson, Kevin

Hawkins, Rick

Heath, Kevin

Helmick, Mike

Higman, Lisa

Hillius, Shannon

Hoffer, Tom

Holmes, Kim

Hoselton, Jim

Hudson, Becky

Humphreys, Carrie

Hunter, Kevin

Huynh, Ha

Ihlan, John

Jacobson, Paul

Jalbert, Carla

Jamison, Drew D.

Jensen, Lea

Johanesen, Steve

Jorgensen, Melody A.

Joseph, Grace

Kabela, Heidi

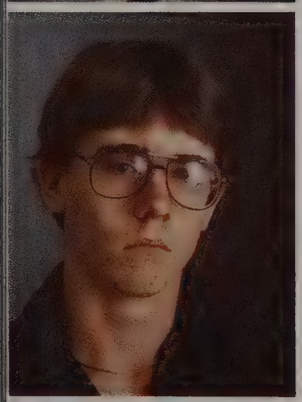

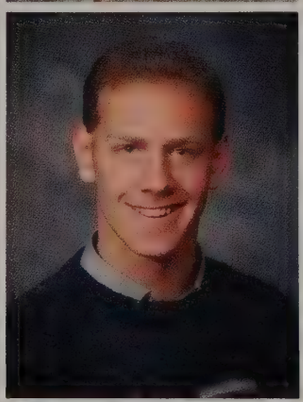

Karb, Michael G.

Kato, Masatuga

Keithley, Chris

Kiehle, Becky

King, Ron

Koga, Rika

Kombol, Aaron C.

Kometz, Tami

Kuehnel, Pat

Kurtz, Max

Ladner, Wes

Lakey, Jim

Lampman, Bill

Langstraat, Brian

Lawrence, Connie

Lenz, Jamie

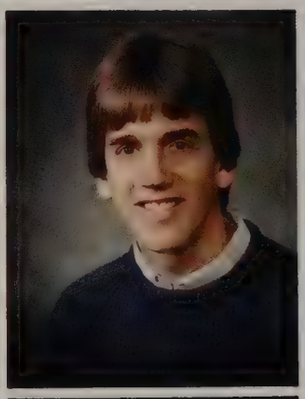

Leslie, Charlie

Love, Nancy

Lovell, Scott

Lovett, John Paul

Lovett, Elizabeth E.

Luchsinger, Donna

Luitweiler, Sonya

Martin, Robin

Martin, Tisha

Martinez, Mark

Mastropoalo, Pat

Mathews, Lisa Dawn

McAfee, Andy

McAfee, Brenda

McAllister, Mark

McCausland, Denise

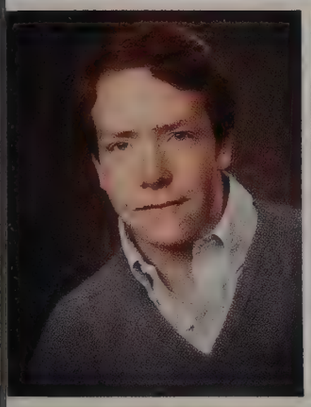
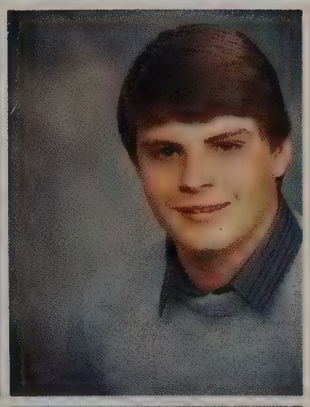

McClellan, Shawn

McDonald, Aron

McHenry, Wendy

McHugh, Becky

McHugh, Suzie M.

Merrill-Rae, Lyn

Metune, Michelle

Michaelson, Eric

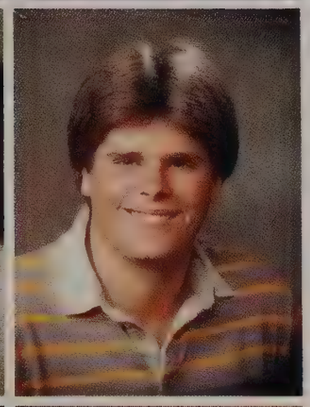

Miller, Lee

Mills, Dave

Mills, Kim

Minninger, Mike

Mitchell, Derek

Mitchell, Dionne

Moe, Diane

Moody, Michele

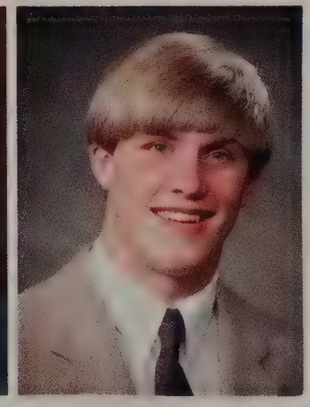

Morris, Rayanne

Muntjewerff, Gary G.

Murdzia, Steve

Myers, Charles

Neyens, Rodger

Nguyen, Tuyet

Nicholson, Janet

Norris, Janet

Olsen, Dave

Owings, Martin

Owing, Matthew

Palmer, Curt

Paull, Robert M.

Pederson, Chris

PeeWee

Penalba, Juan Pablo

Penfold, Rick

Peterson, Mike

Pham, Phuong Ngoc

Piccone, Karen

Pike, Jill

Plumb, Brantley

Pooleon, Gareth

Pyeatt, Stephanie

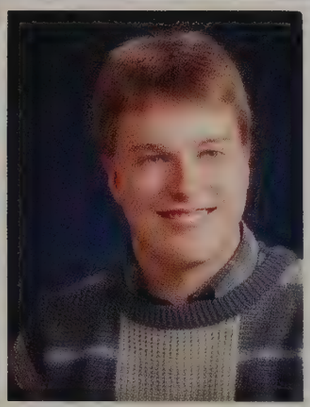

Raade, Rachel

Radder, Christi

Radel, Kelli

Raymond, Ron

Razote, Norma M.

Reynolds, John

Roberts, Melanie

Roe, Tom

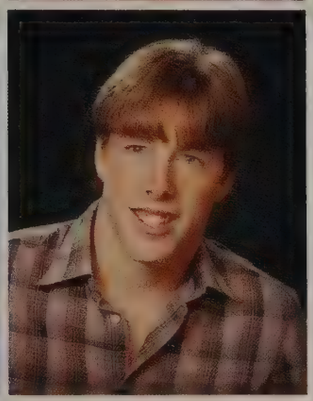

Rogers, Lisa

Rollins, Rick

Rose, Wes

Runestrand, Heidi

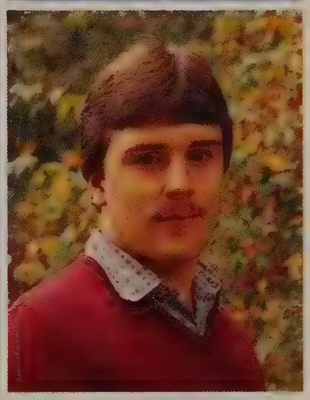

Russell, Raad

Sanborn, Cherry A.

Sanford, Kelli

Schermerhorn, Dale A.

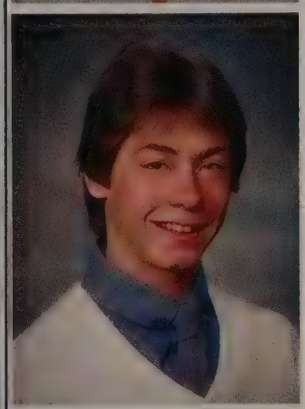
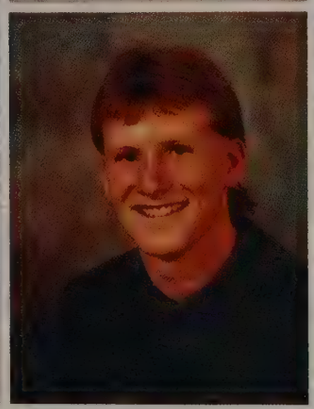
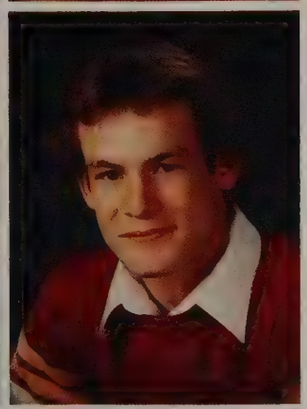

Scrimsher, Chris

Shearer, Peter James

Shibley, John

Silva, Sandy

Simplot, Brett

Simpson, Dean

Skaggs, Pat

Smith, Shannon

Smith, Stephanie

Smith, Tracy

Soderquist, Gary B.

Stark, Renee

Stocklass, Louise

Stone, Nat

Storms, Randall David

Swanson, Angela

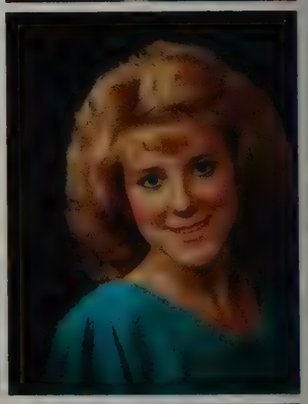

Symonds, Martin

Talley, Sheri

Taylor, Teresa N.

Thowson, Jerry

Tieman, Crissy

Troung, Biet

Vacca, Arthur

Vermeulen, Susan

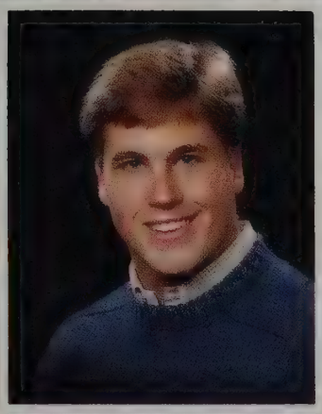

Vopenford, Dan

Walbeck, Kellyann

Walker, Ilene

Wallace, Keith

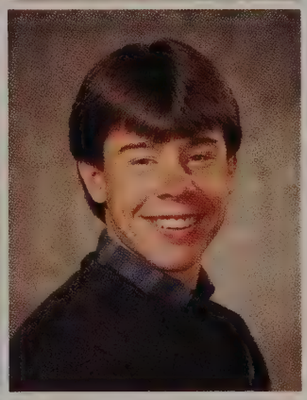

Wallace, Todd

Walrod, Rusty

Walsh, Stuart

Warren, Patricia

Weiss, Hans Anders

Weiss, Katie Elizabeth

Welch, Kym

Wheatman, John

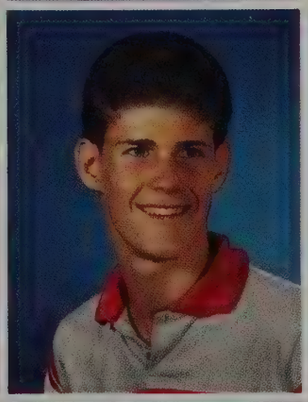

White, Laurie

Whitehead, Kimm

Wingerter, Richard

Woodmansee, Rick

York, Butch

Ziels, Mike

Dove, Mike

McClendon, Jessica

Key to the Future

Physics

EAT IT . . .

MONDAY
Joe Cleary

Breakfast: Slighty soggy Captain Crunch
Chocolate cake
Pulpy orange juice
Lunch: Egg Salad sandwich w/relish and mustard
Pretzels
Coke
Dinner: Anchovey pizza
Grapefruit juice
Winnie twinkies
A Roy Rogers

TUESDAY
Willie Bodger

Breakfast: Crispy fresh Golden Grahams
Darigold 2% milk
Lunch: Peanut butter and jelly sandwich
Fritos
Nice ripe pear
Dinner: Toads in a hole (pork link sausage in Yorkshire pudding)
Freshly made, yet cooled applesauce
2% milk

WEDNESDAY
Jill Hagan

Breakfast: Diet Coke
Banana bread
Lunch: French fries
Diet Coke
Breakfast bar
Dinner: Kraft macaroni and Cheese w/ ketchup
Diet Coke

THURSDAY
Terry Fonda

Breakfast: Ego waffle w/butter and raspberry jam
Orange juice
Vitamin
Lunch: Granola bar
Fruit roll-up
Peach (or some kind of fruit)
Bagel w/ swiss cheese and ham
Lemonade
Dinner: Milk
Pork chops
Applesauce
Vegetables

FRIDAY
Keith Wallace

Breakfast: Captain Crunch
Banana
Vitamin pack
Candy bar
Couple glasses of milk
Lunch: Fix your own sandwich
Side order of fries
2 pieces of pizza
2 glasses of milk
Dinner: Pizza from Dominos
Couple of cokes
Bowl of ice cream

PERSONALITY

1: Wanna feel a rock? 2: Inseparable. 3: Boo! 4: Golden Boy. 5: Joe Cool. 6: Calculus leaves a bad taste in my mouth.

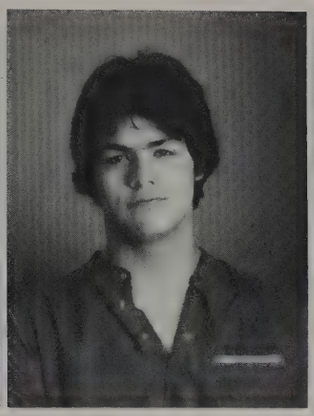
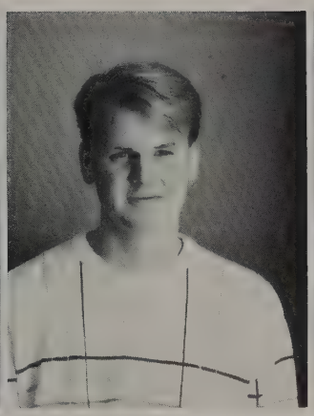

Ed Brooks

Gerald Hillaire

Ron Koetje

Joey Luke

2

3

Missing
Nawal Al-Dakheel
Kenneth Bates
Jeffrey Charlton
Kirk Holtz-Berge
Klay Pierson
Dawn Seery

1: Nat Stone tried to get Brian Langstraat excited before the football game. 2: Stephanie Pyeatt gave cheerleading two thumbs up! 3: Susan Vermeulen seemed happy with the microphone. 4: A surprise shot of Dana Anderson! 5: Kristi Martin and Kristi Carter got together in the student lounge.

5

Baby Love

34:1: Kim Cochrane. 2: Eric Michaelson. 3: Brian Langstraat.4: Jill Brown-"We think you are special Jilly Bean." Your Family.5: Valerie Baker.6: Aaron Kombol-"We love you Little Sky King." 35:1: Amy Baklund-"Mommie, I've been accepted to Boston College!"2:Tom Roe-"congratulations on a job well done T.R." Love Mom and Dad.3:Nancy Love-"Peek-A-Boo" We love you Nancy! Mom and Dad.4: Cathy Belben.5: Mike Ziels-"congratulations, Mikey!"We all love you-Mom,Dad,Todd,Amy,Cathy,Bill and Jeff.6:Randy Bourland-"Congratulations Randy, we're proud of you. Keep on looking up!"Love Mom and Dad.7: Kelli Sanford.8:Brent Byrnes.9: Carol Byrne.10:Darrell Clough.

2

3

4

5

6

1

2

3

4

5

6

7

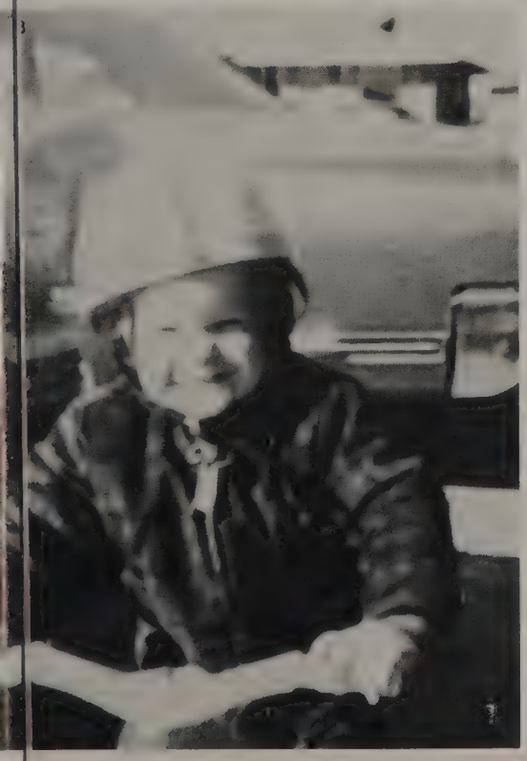
8

9

10

ABBE, CHRIS P: Rock'n'Roll, women, Hot Cars, Concerts and friends * Things I hate Police, Narks, English classes,and History "86" Rules YAA!!! Live, Aerosmith Rocks Van Halen Scorpions AC/DC ZZtop ALL Rock Gibson

ANDERSON, BRYNN: sometimesyoujust havetosaywhatthe . . . Amb.TOTALALWAYSKEEP MYMIND&MYEYESOPEN. DOAgorillagardDRI skoochRUSHcoolCloveDenny REDNECKWARSrepoABS JL:BFA! PQ=WE'RECAMPIN punkbabes! AP:1990 DO:B!YGRO?WEEWANNAB. LB:RonnyR? SH:SHAVEYERHEAD! TL:NAZIFROGS-fa? FA:JLDOSHTLJETDAGMKJA JMHPAWKWKCLBWBAP! LYM&D

ANDERSON, DANA CAROL: Choir, swing, TRK 1Yr, Senate Rep., RahRahs, MWCP, EXPO'86 AMBITION:TO learn to respect myself & others for what we are. GNONITES! PPKC! CB-13Yrs-100More? DS-I'LL stay4U! SPECIALBUDS-:GYAKCB-I'LLMISSYA! Thanx M&D

ANDERSON, DON: Weight lifting, mountain biking Ambition: To Be Rich And Make My Car the Fastest in the world. By the way, all of you out there who don't own a FORD, BUY ONE!

ANGEL, MARTIN: ARTIST AMBITION: TO scare art critics across the nation and make life exciting for everyone who knows me. CarE2DanceMr.Mutation? BiGOTSHaveTheBestTans d=evolutionize me Just4fun Peace2all UphillnowhuhROB

ARMSTRONG, MICHELE: My ambition is to become a cook: thanks mom, dad-,mary,Gene&Bob for what you've done for me.

ARNSWALDT, RENEE MICHELE: Track, ODACI Ambition: to be a nurse & live life to the fullest Neverforgetfriendz&Timezw/ THdfPMdhWBdaShmaTD twJiRRnaMS&rest bow/n 2:00amvidiogamezLangsclass &foreverfriendzw/ 86&87KicksHAHALAVILYT& PJD+GPN!

BACKSTROM, LAURA: 2yrs Gymnastics 2yrs Tennis AMBITION: TOLIVEALONG ANDADVENTEROUSLIFE ANDTOBEHAPPYW/WHATEVER LIFEHASTOOFFER. BESTBUD-Q.of1stAVE SEATTLE BOTS WANAQ.MYLOVEBUG-SS! BA-BRUNDERWADCMON! MYWUZZLE-ILY!EUROPE'86 THANXM&D,ILY!

BAILEY, KIMBERLEY: Yearbook, WSH, NWBZ. Thanx 4the good times girls-. DiWe built this city. DS/CW Later 'stangs rule-65&66-Scammers! DM-ILYTA Ewant ST? AMBITION: To ride Appaloosas, Drive Mustangs, be successful, and enjoy life to its fullest with the man of my dreams. Thanks M&D&B ILY

BAISDEN, LISA: AMBITION: TO LIVE LIFE TO THE FULLEST REMEMBER GOOD TIMES WITH: VAL GOOD LUCK WITH T DEBBIE WATCH OUT CRAIG WILL BE HERE SOON MH BM HH BA JEMA AND DEBBIE WITH MY RADIO DEB DON'T FORGET THE BUSHES THANX M&D LLU

BAKER, VALERIE: Choir 83-5 Art 82-5 Amb: to rmbr Gts w/ LBWBBMRBMHTBJKTSTDLDPBTH Vorhota 85 BMBSTB. HAWAII 86 Pat Benatar 32886 Watchout RB Gooniegoogoo! Thanx M&D ILOVEYA. Wildsinthe workingclass LYTL ILYTH! KBL LaterBHS

BAKLUND, AMY: SR. SEC-TREAS.,YR.BOOK EDITOR, 4 YRS. HOUSE REPS.,JR-.SEC-TREAS.,PEP,BASEBALL AMBITION: To find time to do everything in life! GNO BUDS-SVKSSTMBNLKCDACBCBJB DADADA DEN AMY R.I.SISSYILUA! INTHEDARKWICLOS KE PASS RTUMAMAJOE! ILU!JC-M&KCORD. FOLLOWPRINCEGP! SUNROOFW/ PIGEONS-SCULPTOR TOUR!SIMESETWIN NN! CA MPOUTWBOOBOOBEAR!I'LL MISSYAGUYS! JCAKGPDCTRBBBLESP-MZ (SQUIWSHY) "HELLO"

BARTON, MIKE: Fr.Football, Tennis,Hon.Soc.,Math Club AMB: Make it through college & succeed in? Snow & H_2O skiing w/ friends.drive-in, Camp-out-commando. Hanging out w/EM/AK/KH/ JE/KS/BS/JI/MB/BG/and others.Good Luck! BYE

BAY, KARALYN: Ambition: To be successful in all ways, to put my trust in Jesus and to live Psalm 95, 1-5.

BECHTOL, MIKE: Raider Bands 3yrs, SBA 1yr Ambition: To make as much $$$ legally as possible, remember friends MGMPMDB=ns!CPBGJI Hey MG,letsFBust! OWW! GimmeaSkagga! Udo Sagt:You gotta lose your mind in DRC! Isst mich, MDB

BEITH, MICHELLE:2yrsTrackBaskbllAmb:ToRmb The good time while making new ones killerXsatPartysw/ DCBKMMKMRSLMSHDMKC KDKHCBEBRM NRKBLW/DCBKS owwclosetXs DCRS RmbPK'hatBMW/MM findyourBra Hawaii "86" Thank M&D IlyBoblater

BELBEN, CATHY, ASB SEC, Yrbk, Florida83 Maine 95 Wazzu CREW 10/85! Ambition: to use my head when I consider myself and my heart when I consider others. Rem GNOS W/DAABCBKCNLMBSVSTKBKS & JCDCJEAKMZTR. Please say R voted 4 me! JE U R SO FAR AWAY! THANX MOM AND DAD

BENGEN, CHRISTA: Cheerleader 85/86 Trk 4yrsandgostate B-ball lyr rity 83 HI 8118 2183186 Mexico 83 China 86 Ambition: Reachallmygoals &remgodxwlrahrahs! SMTSBLDMTEMMNUJB PS-ILUMTWCS- MOUSEGIZMOPENGUIN OBOSLEYFARTMISSION STALKREDFIERO!

BENNETT, JERRY J.: GUITARPLAYERBEARBRO& AMB: TOOWNALAMBO4R6Wi ni&EXTREMELYRICH KBLW DSPLTJ-ZTQRSM TVKGBANGUS. SCORPIONS D1086 POCOLACOPTY SATJC& THE BEACHDIPINGIBSONPOWER "BLOODPOWER" SANTACRUZ86 THNX M&D LATER . . .

BENSON, FRANK: NEVERGOTCOT:3X666=1998: ITSBEENTHEBESTSCHOOLAROUND: PARTYATGROUNDZERO: BeeHesska:kEEPKICKIN: 713WASHERE86: 69+2-FUN:BRUSHYOURTEETH: AMBITION:PLAYHOUSEW/5SIX BLONDE362636&FOLLOWSSTEP HENSFOOTSSTEPSS:

BERGEN, MATT: AMBITION: To live a successful life and have mass buck$.To Remember S.R. and the camp of 85,T.P.,G.C.,C.P.,B.P. YAMAHA KICKS A.

BERGLIN, KIMBERLEY H.:Band4yrsChoir85-86 MakeupCrew85-86:Finally made it! Hey Sis-8people in a froshlocker?Wow! CF-any more ? Thanx for all the care and support KRRSTKLLLSCD SOMHJIEBLTARandall therestofyou! KLDTWINS!

BERGMAN, CARMEN: GYMNASTICS 3YRS! No Pain No Gain!3Yrs great aerobics leader! ThanxM+DI.L.U.You'r the best !LUGS,HUGS,HUGS!AMBITION: Tobehappy+succeedin allthethingsIdo. Toownmy ownhorse!Artwasterriffic Mr.Berg!Classof'86!'

BERGMAN, ROB: Ambition: To Live a successful life and be rich, CHEVY rules, HONDA kicks A Thanks MOM & DAD.

BLAIR, MIDGE: Swimming, ORCH, ALL-STATE, Ambition: To Live it up and get out of Bellingham as soon as possible. NL+AA+TB=TROUBLE! HEY NAT! Have Fun in India! Always Remember: CGWBJBMWJLJAJK. LOOK MA, I MADE IT!LuvU M&D

BOBBITT, WENDY:SBALL JA3yrs Bryan Adams85w/JB fun times w/ JBCGTLASTKSJKSVB DFJPJAMM Ambition:TAKE ADVANTAGE OF LIFE AND NOT LET IT TAKE ADVANTAGE OF ME MM Thanx For good times LYA Letscruise!JBMeatsomebody! SJ151Tk18?LOVEUMOM

BODGER, WILLIE:4 yrs Jazz 3-concertVP85-86 Choir Expo86 Ambition: To be clan before my lord! 3inH2OPoorkitty!Watch outforSHAMU!!watchout forthoseMarshesDerin!OHAH-TF! Really?Nomore12oclock!NoVs!You'vebeen greatfriendsDTDMMKILY

BOURLAND, RANDY: Choir, Swing, VICTORIA,EXPO86!WTI, Drama Club, What-A-Sho 84,85. Ambition:To never let the pursuit of success get in the way of what's more important. (And to drive a BMW.)

BRACKINREED, THERON:3YRS.FOOTBALL,GOLF AMBITION: TO BECOME VERY RICH,TORINO, MUSTANG,??? REMEMBER THE GOOD TIMES WITH CPDMJBAMDSCWMMPSMBACFJBR WKWDCEM BB,OWN A CAMERO OR FIREBIRD LOVE YOU C.C. THANKS MOM&DAD LATER

BRANDSEY, FAYDRA M: Well MuM even with the rotten times we pulled through together I love ya for the support and the nagging. Hey Guys lets all marry Rich Goodlooking men. Sonya & Shannon & Kari Love Ya for the Fun times

BRIGGS, MICHELLE R: CHOIR-3yrs, FLAGTEAM-3yrs, SWING-2yrs. Amb: To be Happy with what I do & remember good times w/BF Nancy & CBDASVKCA-BASSTKSSCRSCB JBLBDCACJBR BJCAHCBAKJP! DON'T TOUCH MY PURSE!!!! Thanx mom cont. in back

BROOKS, DERIN: 4yrs Concert Band,2-Jazz,VP,DM,Allstate'86, Choir,EXPO-'86,Golf.AMBITION: To always be in the center of God's will.Ph4:6-7. EUROPE'85! O'Hare Field?!Nov'sBodge! Heyguys,thisisfestive!Luvyou Mom & Dad WEWILLSTAND!

BROOKS, ED: WRESTLING,REMEMBER THE GOOD BUT HARD TIMES WITH GEORGE AND THE ROM.,REMEMBER THE GOOD TIMES WITH MY FRIENDS. AMBITION:Olympics in '88 and '92. GOODLUCKTOEVERYONE INSCHOOL.THANKS FOR EVERYTHING AND I LOVE YOU MOM AND DAD

BROOKS, WAYNE AUSTIN: DATSUN OFF-ROAD RACING TEAM Ambition: TO some day own a TOYOTA 4X4 and ride my Bicycle around the world. Thanks mom and Dad.

BROWN, CHRIS K: RAD TIMES IN OCS MESH WELL BLOW ME DOWN RAT-PACK-4SCIZZORS NOTA McGOOD B-LOAD 86-KIXAZZGERB AMB: TO EAT RICE RMBR GOOD TIME S W/ MMTHISRHISAA JOKECWBWDMMM LED ZEPPELIN = INFLUENCE THANX M&D& MRSBRUN TIL

BROWN, DEBRA A.: To live my life to the fullest and never forget the good times with JNHEDSMW Thanks mom &dad

BROWN, JILL LEIGH:H.of Reps 2yrs,sec, PEP SQUAD?AMBITION:TOALWAYSHAVEA SMILEONMYFACENOMATTER WHATLIFEBRINGSME. REMEMBER-4EVER:ABSVKS STCBCBKCDAMBNL CHEE TO TRICK! HAWAII86! #1BUDS-BOTSWANANQ+Q of1stAVE.MS.WHAT.CO.! LUVYA M&D!BYE!!

BRYAN, MIKE(Boob): Frosh F-Ball,Soccer,mba,rembr:Great times with KBLRCSLKLR letsspendthenightatmyhouse I'llmissyaKBLR Good luck!Sis Amb:To make mass money without working. Never to forget thetimeswithPSMMBBSLCS TKSM&DILYPANDA

BUNKER, JIM:GREAT YEAR WITH MY BESTFRIENDS TIM RUS DAN/GOODLUCK TO YOU ALL 8REM GREATTRIPSCIEELUMCLUTIS REDROBIN/6SSAW-GODFATHERS CASHMACHINESPYING T&RL IVE LONG AND PROSPER AND NEVER FORGET SHAW&HELLFIRE CLUB LUM&D AMB:TOBERIC

BYRNE, CAROL R: Cheerleader, Rity85 H. Reps Band 2yrs Live eachday as if it were your last cause one day it will be. DA URMYBF4ever ILURans DAKCKHCB CTSSSP KHNETOJEFTlatatab r/GGNOS STDASVABJBMBNL KCBKC DADADA ILU MASS JS ILU M&D

BYRNES, BRENT D: FOOTBALL 9-12,1st tmall-nwl,2nd state aa, WRESTLING a-lo WeBeatTheOTHERSCHOOL! "TEX"Am:To live a happy and successful life and have a positive attitude always.Thanx Mom&Dad for believing in me! . . . CON-'TINAD

BYUN, LISA: KORG'84 AMBITION:TOSOMEDAYFINDTHE RICHMANOFMY-DREAMS ANDBEABLETOBUY ALLTHECLOTHESI WANTALWAYSREMEMBER THEBESTOFTIMESw/LCLRKP PMLG CHP SHHBYANDTHEWORSTTIMESSw/HL THANKSM&DILY!BEST OF LUCK TOTHE CLASS OF '86 GLAK!!

CADMAN, RONDA: Volleyball, swimmin'divin'gymnastics, softball,Ambition:Be a Cop! MILITARYTIME Weezy!!LUV U RICK!'Memberannaversary-HOTL:6 FruitPynch&Bubbles UR GREATSen,Rob.,Ang&Team!-Stateallthewaу! WORLD . . . HERE I COME IREALLYLUVRICK!

CARD, AVLIN:2yrVFootball 1yrVsoccer 3yrBand*Amb:BecomeASuccessfulArchitectAnd LiveLifeTolts Fullest*SanJuans w/SWDMCL-WantToGoSkiin* RememberFriends/JSJKSBAPDSA HHFKDJNSCSSDA*MidnightCalling-MHKHHW*WeirdClothesKATR!MAZATLAN'84

CARLETON, DAN:BASEBALL BASKETBALLSTATE86OHYA! Ambition: TOBECOMEVERYRICH!HEY JB-PEEWEE JUNIOR!RAIDERHOOPS!ANAREUNION-SPRUCE-RESTARTUS- 3HONKSANDI-SKAGIT CS-HEYAASTRABE RRY!!"S-SAW"-SPRINGTOLO85YTD SCAMJAM-HORNSSTUCK!TUBIN! LTHANKSM&D

CARLSON, SUSAN L: Track, v-ball, choir, swing, matrat, House of Reps., Sr. Girls Rep. Am: To find my place in life and be able to sit/ENJOY it! Good Xs w/my new and old buds-KSTCJNSVMZJPDCRBML etc.whaaa cucumbers! No Nip 86

CARTER, KRISTI: Amb:To Find That One!NFTW/KDTCLM BKKMMBDCRSDMN SSMBLMMSHRWBA JLWB rem x w/KD Taco Johns V&AJ WHO ATE THE BANNANA? Osoyoos-SCAMMER! KKKK Flee-The Cowboys Are Coming! Bus&house in Canada KD&LM TP SM's House! KM Hope u Make It! BFW/KD4ever! Calif me&u,KD'86 say Ba-Bye! Ba-Bye! ILYM&D

CAWTHORN, DONNA WANNA?! matmaid2yrs:To be very rich & Incognito! To Always rem.Killer xw/RSMBBKT BKCKDLMSHKMEB AT MY HOUSE! NFKBLW/BKMB! closet-mbrs! That is so funny right now! BLINKIES-RS?SCORPS ROCK! ILY SCOTT-Aloha!

CHANG, PING: Ambition: To be successful in what I do.

CHISOM, SHANNON RAE: Orchestra, Pep Squad, Odaci, Knowledge Bowl. Ambition: to lead a successful and happy life. FB and SL remember SPLASH! and the beach. FB let's ESCAPE! CCSLFBTKWB don't forget Policeman #1 I'm LOST BYE

CLARK, DARREN C.: Football, Wrestling, Rugby, To Enjoy life. have many RV's and, remember: RB GS SJ PS AM TA DM DS BE KW BL DJ RW SL. EM&BB and 350 club gas eaters. "86" rules. Waterskiing is the best. See ya soon Hi Stef.

CLEARY, JOE "NAVAJO" V.FBallV.WrestlingV.Tennis, MBA,Sr.BoysRep.,Roy. "85" Amb.To Become a Bhagwan and partly Naked!Rem. TW/AKTR-JEMZDCMK"Luby&Pickle" DJGPDMBL&KDSVABJB KSSCGPSNMSDATMesp. ST,I'LLMISS YA!1148JS.S. CU IN Chelan"STH"Thanx Mr.Y ILYM&D

CLIFT, KIRK:Football,Baseball, AMBITION: To Keep Liftin Some Iron and Live Healthy Wealthy and Wise: KUL:Good Times Rambo Rick and Ibby: Also RWSMTWDMDO: To all others: if you don't make dust you eat dust: Luv ya Michele

CLOUGH, DARRELL C: 4yrs House of Reps 85-86 VP, JV Tennis: Amb- To ski every day for a year. Rem: Cobraw/GSCRMK Sight6-JEAKTRJCMK- St. Blair TRbikrac, Mzat GP Goodmemories of MBSTKDSCJBBGBBJW: RRR . . . StrairW-toH#185 JRClshasO thanxM&D Bye

COCHRANE, KIMBERLY JOY: Choir, Swing, Cheerleader, S.Class Sec, H. Of Reps, Expo'86 Roy'84-85W.A.S.'84 Ambition: To Give Everything I Have to God Rem GoodTimes W/ GNO GANG, RAH RAHS, Soas, Campaigners-IMYKG! PPFDA! ILYABL-TC!Thanx M&D Bye BHS

COOK, KEITH: Fiesta!? Foodbank Corrys QTRS KCB Bop RatPack Baja in the zoo!Nabd Nabdooky Boofing in the Hinies Skippy KKKK WellGoodTimesw/KGBMPHPKJCM SMDRHSHBK LMKDKCRBNST WRGIK&CLS! AMB:TO be happy 95% of the time Thanx M&D

COOK, LISA: 2yrs Softball: Ambition: To be happy & successful in whatever I do & never forget good times W/ JNKDBMRRCCMRCJA MJBDS! Hey JNWTF! TheBestOf LuckToAllMyFriends &theClassOf86! BryanAdams'85!Swim at Blow2AM! Take Care All! Thanx Mom&Dad

COWLES, CHRIS: V-Ball, B-Ball,S-Ball Band Amb: To be happy in whatever I choose to do! Always rem gd tm W/MRCJLCKDBMRRJN LoveYaAllGoodLuck sp tmSRL RSpringfield85 Hey CJ MR my Mamas fat my Papas fat! Love ya TB Camero Love ya Ma&Pa.

CRABTREE, BRADLY:W: Band,Choir,What-A-Sho 85,Expo 86 Fmy Cht . . . HoopsTen:Ambition To Serv God and my Country in the USN. Hello WB,DB,politagain-Jen.Confidence MR Slam it Dan,RISK it JB,TD,RR. Thanks CC wake up JP. GO NAVY Prov-3.

DAHL, STEVE: Too Many activities to list Ambition: to be a nobody seraung The SOMEBODY that can SAVE anybody from anything Ruussty!RUOK!-PHONE CORDSR 4WIMPS Barn-KFUNKLE-Chip!DoUuse CrysDrano? IfULuvSuml, Setem-Free, IfTheyComebackTheyRYours Ifnot HuntemDown&Kill EM

DEVINE, KIM:odacilyr Amb: To have My plans for the future wrk out!RGTW/ KCLMBK TCMBDCRS MMNSSHRWKC KCrbus/houseinCan LM-Friday13 who took my banana?There is a orange VW tying shoes to LValwsMD Ca Here we come'86 BHAKC Bye! Lum/s

DIAZ, CAMILLE: Drama, Drama Club, Thespian, Ambition: To be successful and happy. I luv u, Kevin. Always remember LSLJRBMMKH&everyone else. Thanks M&D I finally made it!

DICKERSON, KELLY: Ambition: To never let Ron know what 'B' stands for! Also to go to WAZZU to live, love, & laugh it up! Never forget JN, BM, LC, CC,CJ,MR,& SW Thanks M&D for everything! Be good Kenter, & enjoy the next 3 years!

DOUCETTE, THERESA: Ambition: To MDL & make it RICH. Stay with Christ & reflect His love! Thanxs & Love to: LDPBRAVBTTDMC CJDBMSHGUYSSTAY-LORBRN toCRSEVRTXBCHCAL & Mom& Dad. SUPERCHOICE—i Made It! BHS '86 RULZS ALL!!

DOVÉ, MICHAEL R:Notta Ambition:to letter in Soccer Kristi Rem Randy R Klem or T.C Charlie Brown,Specoli, b,B, Skip,LOVE YA!!And Plans Will Work out-!FOAD,KCB

DUNN, RICK: WRESTLING 4YRS STATE'85-'86 3x BIG WHEEL CHAMPION CHI-CHOO NO GOOD SUNDAY!!HUH CHICKENBLACK:REMEMBER THE SUMMER-OF85LIBBYSETITON BENSONSFOREHEAD AMBITION: TOBEAMILLIONAREBE-FORE IM30&TOOWNAPORSCHEDEALERSHIP& MOWPM'SEYEBROWS

DVORACHEK, TIM: Swing&Choir,BHSRADS,Boys Rep.Amb:to B Rich&Satisfied Rem. Best Buds-RWGSDCRRCS&U*#?Jimmer&all the Buick Passengers,esp. Co-Pilot AJ MOHR!B-BROS,GROF SQUAD&Ana. REUNION Cal.86,My Par. LIKE COFFEE THANX M&D!

ECALBARGER, DIANE: Ambition: to always remember the good times with: BYSMMSV BSPTEDMCWKMLRTTTMJNDB. TGIAFOOTSH ILYMOM DENISE DARLS. TO always remember the good times with my sis, Thanks for everything Demise. GOOD LUCK CWLR.

EDWARDS, JULIE: Ambition: To be happy and successful. Always remember ATBCJSMBM BCLSSE HKB. Dan, Voices carry. Hey hugabug,Hugs not drugs forever. Mom, JC, and Grandma ILY. Won't be back for awhile.

EDWARDS, MIKE: Football Ambition: to be the BEST in MX Good luck BCP BE DS BM WL BB Thanks M&D IWBF Tiddler of ¼ 1 that is the ? HRC or Death!

EHERENFIELDT, KARI: Volleyball 2yrs, Knowledge Bowl, Math Club, & JA Ambition: To be successful in everything I do, and to live a long happy Life. Good times with friends in the past and in the future, see y'all in '96 Thanx M&D

ELLIS, HEIDI: 2 years chorus Amb: To Live My Life to the fullest. Remember good Times with DB,EW,MA,JN,KM,DE, LR,TT,MS,DM,BY,SM, Thanks to all my Family Luv Ya.

ENDICOTT, JON"SILK": Tennis 4yr,MBA 2yr,MathClb,Hon Soc,Amb:To live assuredly! CobraCorp&slaughtr6Rulz,Dogs Rain 4ever:JC #1DaubSLY,DC Splinters,AK DR Luv-MH is yours,CR Hollnn, TR ST Clair BR,MZ-NYEveMc-stairway 2 H,SHOTGUN

ENERTSON, DAVID LEE:RAIDER RADS AMBITION: TO BE FILTHY RICH RMEMBER Gook times W/CB SJSDJELJDBKR*HAWAII85!CAL86? KILL PUNKS! C'mon Rock! Thanx M&D&Mart&Jo FORR! LATER!

ERIKSEN, ERIN:Skiing, Fishing: Make Money: Take Her Easy:DWF,RP LATER ON!!!!

ESPINOZA, DANIEL: Football, I wish to join the Air Force and to into Police work and maybe some day Nonmilitary Lawenforcement. I want to say good luck to you all, you will need it.

FINKBONNER, DARRIN JAMES: Football, Fooseball Frosh year Ambition: To have the best time in life and to make my goals in life. "Rad" "86" Rules Take care AM DM AL SW "RL" RW MK Ilove you "JO" ALs. Love ya "Mom" "Dad".

FISHER, DEBRA A: Ambition: To be married to Wade Lucas and live a happy life together. I will always remember good times w/ WB KGSSSLMG 1985 Heart Concert Thank-you WL Thank-you Mom and Dad for all you have done for me ILY WL.

FONDA, TERRY: Fr. Rep, Tennis!HS, Drama, G. State, Yrbk, Concert/ Jazz BAND!- Sec&prez! Amb:To always be hot for the Lord -1St musician in space! -Bobson's Babes-Shamu-NoVs-4musketeers-Abuh- You grabbed his Tonsils? The nameless Quartet! Best Buds-HRTG BHDBWBRBetc. Kenny!Miss you Mr.P!Hawaii-Honikauawikiwiki-LGSM!

FRECH, MELISSA MICHELLE: Monson Jr-Sr HS National Honor Society, Student Council,Yearbook Staff,Math League,French Club,Project France, Prom Commettee, and Drama Club. Ambition: To become an elementary school teacher.

FULLER, TIM:Ambition:Travel world & never get RICH, just very well off-meetMS&5DD's- "Idoubtthatverymuch,noway! "LJrem:Nov.20 Martin Short Day!-LaterSkatin'Days w/JLCMCM&gang&pinenpooltool -latenightw/ SCTV&SNL&DL-clark? I'minHTHEGROUP!

GARRETT, BRAD: RAD Soccer, Varsity: Soph. To do my best at everything I do. Whieghts before dates. Ski Baker. Pat Punch a punker Rad times with STWP Kill a bumb in Alaska with STKJN Wind Surf Beach Boardwalk with PM.

GILDA, BRIAN: Basketball 2 yrs. ASB-VP Band 4 yrs. AMBITION: To be rich & happy w/whatever I do; Remember fun w/ MB1MB2RKEMJWS WWCSTMM PHMDPDLGDBBL SBA lives I see no prob. Ludo G-man & TEX Hi Mt Volvo #1McDLT & Cone Thanks & M

GILLILAND, ROB: Choir 4 yrs. Ambit.: To marry a Porsche and own a sexy wife. I'm not done till I've won-Bicycles. '86 is the best. Hi Mom. 'yo Martin To the girls I knew. Hi Misc. friends. Travis: It does not get any better.

GODSEY, CARLA: 3 yrs. Varsity swimming 2 choir, 3 French AMBITION: Live a fun life! Will miss that quality time JA! Gonna miss everyone lots! Luv them people we MEAT! Have fun w/o me-JA&JB&EH&WB&MB&HIM!!! Luv ya lots DS! BYE BYE!

GONZALEZ, SARAH: ODACI 3 yrs. AMBITION: TO BECOME A FLIGHT ATTENDANT OR A TRAVEL AGENT. TO BE ABLE TO SPEAK AT LEAST 5 LANGUAGES. LOUISE THANKS FOR BEING MY BEST FRIEND. ALWAYS REMEMBER ALL THE FUN WE HAD TOGETHER JV RP HJ BK.

GRANT, MIKE: Ambition: To be my own boss and be rich always remember good times with RKGSWBJCRHDA MG800 HAWAII 86 WITH RKGSRBMB BY BHS

GRUNHURD, TAMI: Chamber, Orchestra, All-State '86, Expo '86, Softball, swimming. Ambition: To live my life for Christ and let his love be seen in me! HRBHTFRB-ILYthanks! BH-MM1000! DDW/MKJP . . . MZ? BFA! HR-TP! BLMZ . . . !Nutc!NYEV85MSBFTF- TBonNotes?Ju4!RB-Angels! ILYMDfamS2Hawaii '86 GB

HAGAN, JILL: Matmaid'84-86 Ambition: ToBeHappyInHiw/ BstBudShan!TeverFgt:SSCT ASCBSCCB-State85- BstTimeOfMyLifeHeyTN- SeeYaInHilfYourLucky-Hey ShanIHaveAFLAT! John-CanForgiveButNeverForget-SS ThankYou!ILYJeffF'ever ILYM&DYEHI'MOut

HALL, RHONDA: Ambition: To make the best mark I can in society. We made It! Was there ever a doubt? Remember the good times & keep smiling. RW take care & bestfriends always. I love you Mom, Dad & Lil'Sis. Goodluck&happiness!

HAMMER, DARRYL D: Choir, Swing, Golf Ambition: To make money and to travel to all the continents. Remember good times w/ MMTDGSMM-TR is was fun in FC Thanks Mom,Dad,V&G.

HANSON, KEVIN: House, and Ambition: Live on the beaches of Hawaii foreverw/ myKGB&KB. Killer times w/DVTFCQACBPMH SJDEJTKA&SAC BKP&WBTQSFEH EPGOBH.STT: AWBE Rockin in the new year w/BV,TF,KGB,OJ,&GS Love you M&D GUMB&POKE RULE

HAWKINS, RICK: Ambition: To Succeed in all my Goals in life and one day own a 68 camero Hey DFAM Remember"RAD" Have a Blast'class of "86" Thanx mom and dad later

HEATH, KEVIN TORNADO:AMBITION:SPECIAL THANKS TO:M(A)H H(SC)W A(RA)C. HANOI.DIE CRAZY!MIDNITE CALLING ROCKS!TOOTING BEC REC!LOOK FOR THE CANS WITH THE HOLES IN THEM.THANXTO ALL AT KFC!ESP.KAP.FREE AT LAST!

HELMICK, MIKE:EWAA/US- Ambition:To be the best I can be & have fun-Remember good times w/KHTWJIBSCRBP RGVBACHWKBMC7/4/84-Europe'85 w/KRKBKH-LuvU M&D&D- ThanxJLSBAW 4 helpin-Don't 4get:EWAARULES-&MIDNIGHT CALLING ROCKS FOREVER!

HIGMAN, LISA:BHS BAND4YRS DRAMA3YRS Ambition:To Make It HAPPEN! Ha we finally made it. DS your special DS"Twins" F/F! Hey Kimmy,Summ85'/ "FINE" Cerial?? THANX for NJ ILuv'em!! Good luck JH&HH Love Ya MOM-&DAD 86'

HILLIUS, SHANNON:AMBITION:To Never Be Afraid To Take a Chance & To Help Others However I Can.BA . . . Shave Yer BzzzHead! REDNECKWARS-PEACE P-WEE4 PREZ! ThanxKC4theBIGD's_ TaweetTawooTrac! 2-MNYWANNABES!COMEATMECK!/ FTSBAJLDO'86

HOLMES, KIM: Cheerleader 85-86 Amb. To be rich soon and to live my life w/ Dean. Always rem: CBKCCBSPSDACTRBSM THE STANG! How bout a flat? NETO JET TalKin Red Fiero Cruzin ILYA Rah Rahs SPERMIES FOREVER ILU M&D Imiss yaJayne

HOLZ-BERGE, KIRK RICHARD.Eu vou falar que todo da esta escola e fodida. Va fun coolo.Nina says,"1100001001"HAHA!And I WON'T BE STUNG SO YOU CAN KEEP YOUR HONEYBEE AND KEEPYOUR HONEY! BLOOD & GUTS IN HIGH SCHOOL,YOU KNOW!IX

HOSELTON, JIM:Ambition:TO LIVE LIFE TO ITS FULLEST. THANKS TO MY FRIENDS AND FAMILY EXPECIALLY KCLODEMGKWDBSM. HAVE FUN NEXT YEAR AT BHS. CLASS OF 86 RULE.

HUDSON, BECKY: 4yr.S-Ball,4yr.B-Ball, Amb:To always live my life for HIM! Remember fun times w/Bball team,AMIIF? and TG-Bestfriends 4-ever.You're special!,MK-I luv ya!SNAWJRTB-I'll missya!TGTFHRKC -HAWAII"86"Thanx mom&dad!!

HUMPHREYS, CARRIE: J.V./VARSITY '84-' 86 BASKETBALL STATS Ambition-:ENJOYLIFEREMEMBERXW/ BAIRPORTLET' SSWAPBBBFROSSBG STONETHEWIT CHRMTHEYSTEALINGTHEM GO FORITUFOPEACHY PETAMQUARTERS JBBONKERSNOODLE CPBUDDM242MUTTWH. FALLSDFYAIWILL

IHLAN, JOHN R: Tennis '84, Business Wk '84, Raider Rads, EWAA, US-Ambition: Invent something useful and watch the $ roll in. JustwhatdoesBSstandfor? Pool-&July4-Radtimes! Where'sTheRoom? VegetationW/TWRem-MHDFMCRHAVMD MB2ILYLM

JALBERT, CARLA: FLAG TEAM 2 yrs Amb: To be successful in the real world I will Always cherish all the good times with MRCCLCKDJN BMRRTSRKCSD SCWCPDM JBMWTB BRIAN ADAMS 85 MR: VRUMVRUM HERE I COME I Luv ya M&D ThksCharFor your help

JAMISON, DREW: V3f-Ball,2B-Ball, track,tennis,soccer,: Ambition:To Always be happy at what ever I do! Thanx and I Love you mom&Dad.KW&BS MIAMI won watch outLangyourdestneywillcatchyou GoodluckRich! Jenthesidewalk"I Love You Jen"

JENSEN, LEA DAWN: Rad&SymphAm: TobearichArtist& travelmass NY Tim:NTLTIW/ OTCNOv2OMartinShort SCTV/SNLWheredlpark? Cindy:Chelan/ YakimaANIHkitchDANCING whatNOWLuvtoCCTFCDLS DHNINJAKJBSJGW RB&PS!M&DLYmass BEATHESYSTEM 86Laterlea BB

JOHANESEN, STEVE: Basketball,Baseball, Remember all the special times with EM BB JW BP DE AD FOM EM Morning Lg Ch. th FO everything Mo Da Getting Rad w/DE:will Get Bronco Guys: The boat : Be a success at what ever I do "86"

JOHNSON, DYNAE:crosscountry4yrs Track3yrs MBHSband4yrs FFA4yrs SheBuds RM RW LB KR KJ RM SP MO AG HeBudsMWM AB MS ML MS MO BJ FL KG TM NEWstudent 11/5/85Specialthanks Mrs.Bruntil Ambition: be happy and get my drgree in LPN "86"rocks

JORGENSEN, MELODY ANN: 4yrs Tech Crew, 1yr Ticket s2uad. Will remember good times w/Posterboy(R.S.)DF,KAT,KWand especially R.Sprague. I love you even after the pain you put me through. Best wishes to the class of '86!!!j

JOSEPH, GRACE: Softball, Jogging, work Beading,sewing AMBITION:i want to learn a variety of skills for different occupations. Coerce I way up in the world. Main interest is to join the service and Futher my Education!

KATO, MASATSUGU: SWIMMING, SOCCER AMB: I will return to Japan and then study at a university. I will probably major in business, economics, and mathematics.

KEITHLEY, CHRISTIAN R: "THE FINAL BURN" HaHa Bye.

KIEHLE, BECKY: Odaci Sec/Amb: to forever have my days filled w/happiness & my nights filled w/ love Never forget Lee! & the goodx/NFKBL w/DCMB-Sbelt!-DC I think we are crazzy! Always hold close mem w/BJKMKCKDRWCWMM SPKCPMCHerio!

KING, RON: Frosh Pres. 3 yrs. House of Rep,Tennis, Midnight Shopping at Haggens. Who-best tunes, cruising in Warwagon. KD, Amb: To take Dan Evans' job. Sr. Frogs-Tecete Good Times with CSSWKDMMBB CJMRBGJN. Later Bro!

KOETJE, RON: Ambition: To always have fun and remember all friends RWMGESKKA-Z MG RemBUSINESS 2yrs RWalways friend DHwax-on MGBLACK-hole! Thanx Mom&DAD G-Bye BHS! Hey GSMGMBRB to HAWAII '86 I'm bored! ES

KOGA, RIKA: Amb: I will return to Japan and look for a job as a graphic artist. Then I would like to work for a company that will send me back to the U.S.A.

KOMBOL, AARON: "Skyking" : Fball 4 yrs. Tball 4 yrs. MBA Bball 2yrs. Cobras +s6 Ambition: Become Prowrestler, Make bucks, & slam dogs. Remember good times w/JCDCJETRMZMKGPDJEMKWBL "Stairway" ETExpress! MD It's been real Thanx M+D

KOMETZ, TAMI: Juno AK 3 yrs. AMB: Be successful and happy member good times w/LPTMMSABKCRM Drama w/ JMKW Skiing w/LP Ilove Chris

KUEHNEL, PAT: PK, PK Freestyler. Amb: Pro free styler, PKP rules ITS been RAD with KHBATWDMSPGCmrD and the bogs. Stay RAD DUDES 2-HiP un-huh. Curb woofer. rdiaF! Big wet dead fish! Oh, KB is a babe! WYMM? KB and PK! Later. (Angus rules)

KURTZ, MAX: Football, Track Ambition: To never take life too seriously and to always have faith. Fun times thru the years with MZ TRJCDCAK; ILUVTHETURKEY! I want my fruit pie MZ! Thanks Mom&D I LUV You! Bye!

LADNER, WES: Raider Rads Ambition : To become a sophisticated millionaire or a beach bum, Don't kill all the ducks Bowana, and remember the good times. Adios Pat hope you succeed. James Brown Mister Mister Kool / Gang.

LAMPMAN, BILL: Ambition: To mo into a nh with SR and m her. To win the lottery itsalwaysimportanttoremembber thatsuccessisnever finalandfailureisneverfatal butthemostimportant partisnotwethery ouwinorloseitshowgoodyoulooked ILUVSR

LANGSTRAAT, BRIAN: RAIDER HOOPS Football AMBITION: Fight the good fight and never give upSOA'SR4EVERNATEBEITHER MURTZWALLY-remsandcastles SHRIMPS!KC-Whatever the road, remember your never driving alone ILYM&D ThankxKG-carry on

LAWRENCE, CONNIE ANN: 3 yr VR Gymnastics State 83-84 4 yrs orchestra 1 yr Chamber Ambition: To Live a happy Life with Mark and be successful at whateverldo.Remembergood Times/MPIWKWSCRCCBR MJK ThanxM&DILuvYouMarkLetspullChocks!

LENZ, JAMIE: Petunia?Amb:To be happy w/ my friends & someday make it to Australia. Seattle-GG!C's beach C's-Brynnie,we're camping!InUnison-What aFREAK!-Sum'85;Sum'86-Watch out Calif!Nw Wve DaveyVORTEX! KCKD-Hilleeek! suk,B,sukhard!budslLY-BJADOK TJESHTLAGJMAW HPKHLBWB&Whiz/Chicti's/??gang.HIP! Ily-Mom,Dad&Flip.

LESLIE, CHARLES: Hockey BodyBuilding To build my character & Body to its Fullest potential Olympics '92 Mr Universe

LOVE, NANCY:Choir,Play 86,What-a-sho, AMB:To go on 2 later days & even better times. Never 4get the times /the girls&Cls of 86 Bye-bye: AH,Fox,JT,Biff, Luby lubay,HAWKE-N-OTTER I'LL MISS U!!CUMBERS!What?GOOD LUCK BHS'ERS-XOX

LOVETT, ELIZABETH: Upward Bound, My ambition is to succeed at what I may try for in life.Thanks & Love to all who helped me get where I am today, My mother, Mack & Ellen, Meg, and friends.

LOVETT, PAUL:Going to concerts, amb:To go Airborne,Airasult in86 YAKATTACK OZZY! sKGB Rock&Roll KIL'M ALL AND LET GOD SORT UM OUT!! Sinner

LUITWEILER, SONYA: DRAMA CLUB, thesbiso, Knw B.,orch.VB&,AMagnes-,GinHmirim WHODLivin.Math C. Am: To see the world and meet as many people as possible Be successful at anything I try.I hope to help peace and love. THANKS MOMILY

LUKE, JOE: Live in a house on Lake Whatcom with R.H.

McDONALD, ARON:Wrestling+B-BallRmbrThe GreatTimesWith CMDCRRRDMMCP JBDMDSTB+LC JNMRCJKDandME.CMRmbr theBluBombandGolf RmbrLG's RRDC!AMB:TogetThe BestThe easiestWaylCan! Cal86'ThanxM+D HaveagreattimeJB! LookOutWorldwereHere MeandCM

McHENRY, WENDY JEANNE: Orchestra, Chamber Orchestra, T.C. Musical: Dolly,Oliver.B.F.F.10 years: J.R. Key Club Honor Society. B.P's. Ambition: To be Principle violist in the London Philharmonic Orchestra.

MARTIN, ROBIN:3YrsvarGymnastics, AMBITION: TOLEADAHAPPYFULFILLED LIFEANDTOSPENDIT W/ADMR.HEYLPPCHH" WAKEHEUPBEFOREWECRASH' LIZARD-CUTE:PINKYPOWER ORNO?TM WINATCHEE85'"THESTRIP"GRADUATION? THANXDMILYPROMISES PROMISESLILYARBVEGNM NASTS

MARTIN, TISHA: AKA-SQUISHA,TIFF,TUSH Choir86 AMB: To live a comfortable & $succe$$ful life.Rmbr-RMlpgpk7ghtk* 85ILYRAS* Wilderness trek 82, Wenatchee 85 W? Robin (No we're NOT related) I'm on my way!! Thanks mom and dad.

MARTINEZ, MARK CHARLES: Wrestling Ambition: To Have a great graduation and to become very successful special than KS to Mr.Yonlick and my best friends Teresa Taylor,RP,DC,CMAM,RR Hope everyone has fun in future watch out!

MASTROPOALO, PAT:VC:Kill:AMBITION:NOT:To: Sunday:PunchitsNOTPunkitsNew WaveyaNO!PUMPIRON: WeightsBeforeDates:ToSeeisBoxJoeJR! CorysClarks:JD: OLDE:E:LIBBYDUNN:KCnMM? MEnJen:ToGoToFijiwithJen!! Chee-:Coo:No:Good: EATGOODFOODChipONRik

MATHEWS, LISA: V Softball Ambition: To live w/ a palmtree in my back yard and a porsche in my driveway Always remember SCTDJDASandallmynew andoldworkbuddies heywatchoutforthose treesintheroad Thanxs Mom Dad Lori I LOVE YOU SCOTT!

McAFEE, ANDY:Choir Ambition,To keep the Lord first in all I do from now on. To remember the fun I had in school with RL DF DM class of 86 Rules

McAFEE, BRENDA:To make the people closest to me Happy Rembrtimesw/ JEVBBBSW CSRFRSDEKM,HayLR themorningafter LWTobhanks Bro,forlookingoutforme.* Bubbles* VortaHota*TBherel come!PB*I Love you!!

McALLISTER, MARK:Golfq-12,MBA.Ambition:To be happy&very rich:Rem good times w/BBSLPSMBGPRKSFetc. ForgetFern'84,Rulbook: BuyaCHEVY!Thinksnow &SKI-Gortexexp?Don't-w/My LifePS"BOWMAN!"460CID, Gettthecones:CHEV POWER:Thanks Mom&Dad&CT

McCAUSLAND, DENISE:Trak!Deca:Ambition: live long & happy & Rich:good Timesw/ BeithDCBKAlwaysRickWhite Liwesteguila#12 PMSquid KCCClift86Yeah cheatUSLonyforever SandhillszenderSTTRW JHSJMHMBOWW JazzDWTRCongra dsNWBBCPRFThanxD&M:R&T

McCLELLAN, SHAWN:3yr swim team To Live Life to the fullest To remember the good times with BY KM DE DM LR thanks to DAD Ambition is to succeed in the US Government and to see the world. KOMf. DS RD Later Days and Better L's.

MCHUGH, BECKY:VballStudA: Mygoalismorethan justathought lllbtherewhenlteachwhat IvebeentaughtRRRFKDJ NSCRYLCMRCCCJT LJTILYAIIK- CYSI?j-WTF?RSMK- JWTTL-YGTMRRH EYBABYITSA¼28? DUWANNAMARI?c20S845K FRUSH#1IMSLY JONATHONEOWARD

McHUGH, SUZIE: Short term involvements at BHS. AMBITION: 2 always strive towards my GOALS & 2 grin N bear the worst. Hey I'm OUT! Fin gt 2 live a REAL LIFE. NEVER 4get the X lent timez w/ SSBAKPMMSSSDTN . . . "Turn yr lites on SS!" mysecwizbewMS&4elh. ThanxM&D!

METUNE, MICHELLE: Tennis 83,84 AMB: To have a long and happy life. "MBLetmedrive" "WearyourownshirtMB" "36Funny" PK'natBMsOWW! YUK RM! FIFMBGKRSDCL MBKKMSHCBKHLP DAN I LOVE YOU FOREVER! Thanx Mom and Dad ILY! Hawaii 86

MICHAELSON, ERIC: "PICKLE"FOOTBALL 4YRSSRCLS VICE PREZ AMB: TO SERVE GOD MY COUNTRY AS OFFICER US NAVY'73NOVA FAT TIRES-WALLY MOBILE GREAT FRIENDS -WHARF-IT w/BYRNES&JW GOOD TIMES w/ KWBBSJDCJW SKYKING BLJC REDROCKS GO NAVY

MILLER, LEE: ODACI Prez & WhatASho 85 Amb: 2 B HAPPY 4ever!! Rxw/ BKTMKCKDKCPMKC MMSPKPSHKMMBSMKRJBMM MFIs intheTOYw/TM-ThksILY! DK"canI Help U?" "TheCowboyzAreCommin'!SM 86t that mailbox-!8yrsinJune Becky- I Wuv U BeBe!Hawaii 86w/TM"Mug Wump!" Pepsi,Pizza-&Penguins 4everILYMom!

MILLS, DAVE: Ice Hockey, Auto Racing Ambition: To take a walk on the wild side and to live life in the Fast Lane. PPR ILYTEAKAB. BLAZE High School Hockey. C.C.E.Only one. Thanks for the good times.

MILLS, KIM:Amb. To live life to the fullest.Remember times with-DETTBY SMRJMODHES CLRMSCWBMRSRF FO-RE,MS4-ever!DE watch your smoke!TT Go To Class! I Love you Jerry!Thanks for everything.Thanks Mom and Dad I Love U!THIFOOTFS!!!

MITCHELL, DEREK H: 3yrsFootball 2yrsBaseball BoysState'85 Never Forget AC/ SW/DF/KD ThanxForMakingSchoolWorthWhile JN,You're more special to me than you'll ever know.ILuvU THANXALL! AMBITION:To succeed ($&FUN) In Whatever I Do

MITCHELL, DIONNE: KC's mald? AMB: To live each day to the fullest, as though it were my last RMBR: NOWAVESWDJILY TSABUBKR! pickledtinkKC, MKmake-space! ByeBHS@!#*& NSILY ridesbywhoever KDMMMKLBSHKC KRETCMMMw/ goodtimes BA'85Laser &BorderThanxM&DILY YOUZ'SIS GD LUCK

MOE, DIANE: Extracurricular: acting, writing stories Thanks M&D&MrP Best of luck Trishka & also NJRTAMHWMH Kimmy, remember SPIES LIKE US! Ambition: Become a special ed. teacher & to keep cranking on the keyboards!

MOODY, MICHELE:LOOK OUT WORLD-HERE COMES A SUPERSTAR!WHATA-SHO2,ODACI SEC.RmbX/PMKPKHSSKTKCNSS MTWKWTRCKTSK WSMKBRDMM& BUDDIES.BKYrbk4hrs,LMSK FTMUD,KCDU4GAME,I LV MY Bebe!SPBEST F/F!Choice!Weee!Let good times roll! ThanksMom&Dad

MORRIS, RAYANNE: Softball, 84-86 J.V. & Varsity Stats AMBITION: TO LIVE HAPPY IN L.A. ALWAYS Remember:WBKCKDDMCPCSMW JWDMCHCALF NIGHTMAREONELMST REET/BONKERSNOODLE! ROSSLAKE MORRISDAY-?HEYTERRY BIRD "ICEISROAD" I LUV CA ILY M&D

MUNTJEWERFF, GARY GERRIT: Who's Who Among American High School Students, Honor Society, Raider Radicals, Ambition: To win the lottery and retire at twenty-one, to shoot a record elk.

MURDZIA, STEVEN"DEIEO:Football-Frosh Hoops&JV Wrestling.AM:To become a true WOODSMAN.Never forget SOA's-2yrsWithAB&All others.Hey NATE What TimeIsIt?Rem: Rolling the BUG!And WALLY-GototheRight.LANG "Telephone PollA-RO 'ALASKA-ROBERTS!

MYERS, CHARLY:WRESTLINGSTATE2xREMG dbutHdtmswithGeorge, Alenthnx4everything, gdtmswithfrds: AMDORDMMEB;DOUG;Rick, IH-DUDY-GANGLUVU: KCMMCTASSCJNMRAMB: 2reachoutand touchthestars:stay Hungrythersnosto pnusLuvuMomDadandSisLook4me atthetop!

NEYENS, RODGER: Band Ambition: Tobe successful in everything I do.

NGUYEN, THANHTUYET: Volleyball 2 yrs, orchestra 4 yrs. Ambition: To live in Seattle and enjoy life one day at a time. Remember good times with LV, TT, LS, GG, SG, TD. Thanx for being my best friend Lisa & Dave. Love ya Mom & Dad.

NICHOLSON, JANET: AMB: TO BE SUCCESSFUL AND THE BEST I CAN BE AT WHAT I DO! TO LIVE LIFE TO THE FULLEST. Thanks for the special times-MCCKSRSBMM AND ESP :MC I'LL ALWAYS LOVE YA! Bye Bye BHS!

NORRIS, JANET: Volleyball Ambition: To live life fully to succeed and be happy *WSU* always remem. good times w/DK, LC, DM, MR, BM, CJ, CC, RR, SC. CWUCKSTUD-C.A. "85" TEXAS 86 BP'S & WTF? P-Tree oohlala *ZU-CRU* ILUVU MA & PA

OLSEN, DAVID KARL: Ambition: To live on my own island in the Mediterranean. "Remember Vandalizing"? R.S. You Prude Let's just TICKLE Its PEE WEE! The Circle Jerks are playing? Their PUNKERS! Keep smile'n Jamie,Keep Shine'n Brynn-flappy I LUV U MOM.

OWINGS, MARTIN L. : Ambition: To own the largest Mazda dealership in Florida.

OWINGS, MATTHEW: AMBITION: TO OWN A CORVETTE AND WORK ON AN IBM-PC

PALMER, CURT "ARNOLD":VFBALL 1YRMGR2YRTRAINER3YRV-JVBBALL AMBITION: GO ARMY GREENBERETSALL THEWAY!Look MRS. B,I'm gone, outofhere THANX TO M&D I LUV YOU BOTH:I LUV BG BBALL STATE TOURNEY YO ADRIAN! HEY WALLY,DOESYOUR HEADSTILLITCH?!MRC!

PAULL, MARLEY REGINAL TO OWN MY OWN FISHING BOAT

PAULL, ROBERT M: 4Yr Wrestling 2 Yr Tennis Ambition: To dance all the time! Also to see what is in the world. Remember Good Times w/JCDCCMAMMM-DORRLS Well Darrell babe were out of here Thanx Mom&Dad Thanx vb for Great Time

PEDERSON, CHRIS: Frosh football AMB: To become rich and live in HAWAII. Always rem. TBAMDSDMCCC JLCKDLJandDENNY!! I ONLY HAD ONE!! AC/ DC-BON MAY-BE GONE BUT ANGUS ROCKS ON!!! IT"S CASUAL YOU HAVE TO CALL IT A *?/+% Thanks M&D

PENALBA, JUAN PABLO: TENNIS SKIING SOCCER: AMBITION: GO BACK TO SPAIN STUDY ENGINEER FIND A GOOD GIRL AND COME BACK TO BELLINGHAM IN 10 YEARS.

PETERSON, MIKE: 2YRS Varsity Baseball, Drama Club, Tech Crew Ambition: To be as good as possible in my career. Remember-VH '84 KISS '85-'86. Mr. Clarkeyoursuper. HEYTHISISN'TRUSSIA!!!Thanxto allmybuds!MBRSBWCSBEAC BPBHCS/Thank youmom

PHAM, PHUONG: TO GRADUATE AT THE UNIVERSITY OF WASHINGTON, HOPEFULLY BECOME A SURGICAL NURSE REMEMBER ALL THE GOOD TIME I HAD THIS SUMMER. THANKS PHUONG AND HONG FOR BEING SUCH TERRIFIC FRIEND ESPECIALLY WHEN I'M DOWN "86"

PICCONE, KAREN: Mat-Maid, Choir, WHT-ASHO84&85IcelSNice! Ambition: TO REACH for that shining star of SUCCESS!RMTW/KKSS EBBSRWSHSDSMRAMbo*Mouse&Giz Watchthe18 WHLRS!EBrmComp Rose?OnoYort-I'm floatingonaraft- GETNERVOUS!ILYTP&M&D*Boop!

PIKE, JILL: Ambition: To be successful with the career I choose and fulfill all my lifetime goals. Fun summerw/CT Youth Choir fun times w/SL WB CC FB SD DA KM Lets get the gang together ByeSB have fun LOVE YA KEV!

POOLEON, GARETH: ST Track, Bball, CC Amb: To enjoy life with the Lord on my side. 3Holes, MD, Mr. S, Spud, Jamin w/KG, PF W/Z Rmbr fun w/V-Bball, MZAKJCTRGHHFJGJBCS FartsWally Thanx: Shrimps LED ZEPPLIN2nd ILY Dad, Pepper, & Gwyn "Whatever"

PYEATT, STEPHANIE M: Cheerleader, Flagteam 2 yrs, WINTER SPORTS ROYALTY 85, Swing Choir ambition: To always have fun, remember Special times w/ DEMMrahrahs BKLMASTRBEWAREOFEFKH&MNnY86 CBwheredo youwanttogo Heybebehowboutakiss luvuMD

RAADE, RACHEL: b-ball v-ball thx Ginally-MRLCJNCCKDCJTWRR JEBSJIBHDMJM JNuwill MrryDM LCyababe TAW:thxforeallthelovinsosorryitended SLILYStill BLMthethingiswe cntlwldpopBCs14times?NOOO!LYA AMB:Thebigmoneywordsj1ayr Thxd&m,mcQs

RADDER, CHRISTINA KAY: ODACI 3yrs-Tres:84-85, Makeup crew Ambition: To live life one day at a time & to continue to learn new things. Always rmbr good x's w/ RSKBLSMHKHGG SGTGKWKPCDRR even bad x's w/VB&JT Luv U GR Con-'tlnAd

RADEL, KELLI R:VSwimming.Ambition: Tobe happy,andalways enjoy life-.HeyTH- WBBFLIMYOURS!TO Rembr:GCDMDHDMNSRRKP-Gd.Luck All*RJ*Thanks2yrs.HeyWeasel! Chains RequiredWhips Optional4x4FatWhitedogsskinnyBrownDogOrangeCat2XTtKILYMOM

RAYMOND, RON: Tennis,BA 85, Raider Rads,. 84. Amb: To live and work where the sun and surf never end. Rem: Rad times w/ MS-CommandotheAirHorn.Thanks. RmSee you in Cal.Staysweet:LH"Dr.Ed" RSMMTTGLJG.Later BHS/ ILY M&D.

RAZOTE, NORMA M : I love you mom,FRR,and msl! TO ALL my Friends: I wish you all The BeST! DMR AND WOW: I MADE IT! I LOVE YOU! AMBITION: TO Live lifewith Love and happiness! Everybody, Good Luck In The Future!

ROBERTS, MELANIE:V-Ball S-ball Ambition To Enjoy Life to its Fullest G Times w/ CJ CCBMLCKDJNRRTSSHJ HSSSCDSCMAMRBMB & Sp times w/PJSJAN7 NFY JP Pilot22 Whatabab? BryAdamss85 ShBoB? Veroomcar SwimCMAM GLUCKSIS! Thanks ma&pa&T

ROGERS, LISA MICHELLE: Raider Band Pep Squad. Ambition: To prosper futher in my career. Great times w/TLLLDVGDEBKKARKWAHTH. Memories w/MR. N's PE MR. J's class full of Laughs. UB summers were great. Always will Love Fred.

ROE, TOM:2yr.Senat,House:Tennis X-country:3yr.Swing:To rob from the rich ,and the poor,thenKeep it.SS w/JCDCECMZJEMK,St. Clair,DANCIN AT GP'S,MDZOZO,LK,SAM,ET EXPRESS,FUN W/MLCTKGMSSTAB CBSVMMYTISP SWTH TWANKS MOM,DAD&FAMILY

ROLLINS, RICK: Football, Wrestling Ambition: To get a good Job become Filthy Rich and maybe someday marry LG. Always Remember my 2 best buds DC and CM . Remember hard but fun times with George.BOY I can't wait TO graduate.

RUNESTRAND, HEIDI: Vball,choir,Swing whatshos"ANGELS"EXPO Amb:That the song of my heart will be to glorify god in all I say & do: Buds-TGTFBHRBGB HAWAII!SUPER MAN!IwannaBLT!RAMBO! TF-PRtaiks TPBL&MZ TG"I'LL BE waiting"ILYM&D

SANFORD, KELLI: Mat Maids Ambition: Never to forget that things always turn out for the best. I love you girls! KCJBABSTCBMBDACB and Soup, What to do? Punt! Thank God for VA. FOREVER OSCAR and AMY! I miss you Sharon! BYYE

SCHERMERHORN, DALE A: Football, RaiderRads Ambition: To make it through Marine Corps Bootcamp and live life to it's fullest. Thanks M&D, Remember the beater mobile! USMC Rules! thaks DMKF TFBEDLFIJHMECPAL. Especially you CG.

SCRIMSHER, CHRIS "whimp" Basketball baseball 3 yrs student gov Boy of the month amb: To make the rest of my life successful and dont forget to have a little fun! Cant forget the shrimps "U" studs Thanx KGRKSDBLRWMBDCTD Mom&Dad

SHEARER, PETE: HOCKEY, BASEBALL AMBITION: TO TAKE LIFE IN STRIDE PLAY IT BY EAR BUDA BOOB BOW AND MAc CCFF THE BOGAS - PHOENIX W/ SQUIDS 56 CHEVYS THAX MOM/DAD GET A WARNING MAYBE A TICKET 10/20/84 ILUMTWCS PENGUIWO IM OUT:

SILVA, SANDY, Yearbook,AMB:ToLive&Love ItsMyLittlezzBubbleBee (KP)HowsConanRev! WatchTheSwimsuitEB! HeresToFutureDaysLovebug! GOGISMO!Rem,Timmy.SusieQusie+MS!SpecialPeople: CSKPEBSMLBTC:MissyouLittleSomoanGirl!Melting InTheSunBahamas(KP&PM) "86"ThanksMom& DadlLoveYou!!

SIMPLOT, BRETT-FootballTennisBand Amb:ToLiveLife toitsFullest andmake$$ HeyToADMAN,takeoffthat concertshirt!#9onOr. Jliafeieio BACON?RememberGoodTimesSW/ TWJIKFMB&RC-ILYLD-WHO isSanyway?THEM? Arewehavingfunyet? 86rules!ILYM&D BYE!

SIMPSON, DEAN T:FROSH FOOTBALL 3yrs BAND AMBITION:TOREMEMBERGOOD TIBES WITHCWTBCCAMCPJBMM CBMRCJLC.FDS&TB FOCP&FB! HEYCWDIDYOUSEEHER! TOCRUISETHECOBRAHEYBUDY! GOODLUCKTODAVE&LAZERSBAND LUV YM&D-THANX MRSB.LOOKOUT TROPICSSEEYAIN96

SMITH, STEPHANIE: Words=U2: If I could throw this lifeless life blind to the wind leave this hollow place see you break, break away into the the night through the rain' -song=bad=U forgettable fire. I can breathe again=R. Plant.

SKAGGS, PAT: WRESTLING,SOCCER Ambition: To Be Successful At Anything I Choose:REMStudySessGotAlotDone: ThanksDADAndMOMLove YouBoth:OnToCollege: LifeHasNotYetBegun: CouchPotatoTime:Thanks Mr.Y:THOSEWHOSTAY WILLBECHAMPIONS:Later!

SMITH, SHANNON: Royalty84BestDress85WAS85CHEERLEADER Ambition: ToReturnTo EURforROADTRIP&SeeJillinHI BFalwaysNevFor8MANIACS heyBJily4everCJ5ROLLsW/MEcs BeGoodCLKlyCto.VMDisaSMITHiLyM&D, T&VROLAND!SCORE!GoodTim LNTSMJFIELDSbyBHS

SMITH, TRACY L: Ambition: to Live one day at a time w/m.j. and always be happy Never forget Nov. 1 83+ Remember great times w/MJSHCBSSLNJP Shrinky Dinks forever must65 ILYMikeJ Thanx M&D Taweet-Tawoo Bye!!

SODERQUIST, GARY B: Baseball Choir Expo 86 to be very successful in whatever I do get rich see the world remember the good times w/RBMBDHPKTPP GSMSRMGTDDH, black dent chevy's choice "86" rules go navy see ya in 4 years. Thanx mom.

STARK, RENEE:RLTY ,83 4yr mat-maid Band Choir Flags AMB:To get my $*! Together & marry a rich dude! NF killerxw/class of '83&DCMBMMBKSHEBKCT CSTAACUCUMBERCLAN." Sndhils/SCORPShappy trails4whin m&dlLY

STOCKLASS, LOUISE: ODACI 2yrs Ambition: Money, Cars, and my own Plane! Thanks Mr. B for all your help. Always remember Wild & Crazy Times w/ GG,SG,TT,TN,CR,RC,KG,CD. TNT,TN,Six Shooter ! Thanx Mon,for EVERYTHING. I'm gone!

STONE, NAT: Football 4yrs BBall 1yr AMBIT. TO BE HAPPY AND SUCCESSFUL. ALWAYS REM. GREAT TIMES W/SOA'SGCRWTWARGK MSGSRGKC CTRRRHJCMM REM. THE CONE/PIRATES/ ROLL'N THE BUG/CRUCH HITS/ VIOLIN ON RF/STOGIN. GC I LOVE U THANKS MON

STORMS, RANDY: TECH, CREW,DRAMA,THESPIAN SOCIETY. 42 KISSMEMERCER MYLIPSAREPURE! WINDOW? WHATWINDUHOHHEY RUSSGOTTAPROBLEM! THANK YOU VCCRJFTCLH FOR LET TING ME LOVE YOU. TECH I AM YOUR BROTHER 4EVER. AMBITION:BROADWAY-SLATFATF

SWANSON, ANGELA: SOFTBALL 4yrs, Flagteam 2yrs, WTI, Europe 84: Amb:To graduate from college, travel & own a red BMW : Heybandeho !Rem:DexterJtbcin-FlashinB-huntsBut OFFicer4evermisceeCrazybatew hosJin?Yehaw!E.D ! Thanks M&D

SYMONDS, MARTIN:TO LIVE LIFE on the wild side:86Rules:To eat fine foods and meet fabulous women:Munchy lives on: BABY HUEY LIVES also:SCORPIONS:AC/DC:SAMMY HAGAR:To those of you who remain suffer on:

TALLEY, SHERI LEE:ASB Prez, Royalty '86, Jr Prez, Soph VP, House-3, Senate, Band-2,ybook. Luv my BBuds CBSVKSABDAJBKCCBNLMB & the He-Buds too (esp JC). TJ, FMMH,11485. AMB:To hear Him Say "Well done my good and faithful servant" and rem 1JN 4:19. ILYM,D,&Bros. Thanks SB.

TAYLOR, TERESA: Ambition: To be successful at everything and win the largest lottery ever!! TFYHeveryone! "PTYhardinthetropics"- rmBHS- Havefunlilbro-!!Hey MM remember"WUDY?" Here's to good times! ILYMDMP&MM I Finally make it!

THOWSON, JERRY: Frost Football, To Live life to the fullest, Rember the good times with RW,JH,DI,DI,EE,BE,BM, and ALL the LOAFERS.And to be with MW,forever.To make alot of money and be a Rockstar.HM,Rules.Thanks Mom & Duane !

TIEMAN, CRISSY: Cheerleader '86 Swing Rlty '82 Mat Maids Flagteam Choir AMB:To never say I can't, to own a farm & Jeep & to lead a crazy life w/GB? To leep my 2 BFS Gary & Angie ILY GARY LY Rahs! Eh Bandejo! Looney Bait! BYE!

TRUONG, BIET:I wish to be a contributing member of society by furthering my education at the university level. I hope to see students study more diligently in the future so they will better educated for life.#1

VERMEULEN, SUSAN:S&Jr Rep WTI Odaci yrbk Sball Cal83&85 BRYAN ADAMS!85! Ambition: To be happy & successful, reach my dreams & never give up!Rmbr.GTimes w/ABSTKSSCCBJ BKDMBNLCBKCDAS WRS&JCAKMZCSDCGPTRJ EespMJLUVU*GNOALWAYS*JProm tubchmpgnglaspige onDrlnSclptrJPw/AAMcont

VOPNFORD, DAN: Froshfootball-TGIAO Later!! ILOVEUSB Thanks to all who have guided me: THANK-U-M&B for all your support. Ambition: To Be the very best at whatever I choose and to have a great time doing it!! Thanks Again-D-

WALBECK, KELLYANN: Ticket Squad Drama Drama Club Tech Crew Swimming glub!!! Ambition: To become famous & have everbody say "Hey! I know her." Thanx to my buds LISAB. LaurieRamona&Mrs. Aven ByemissSmifRussBOB thanxfor FROSHYear!!

WALKER, ILENE: EXCHANGE TO SWITZWERLAND-OPEN YOUR EYES AND THE FUTURE IS IN YOUR HANDS. ON NE VOIT BIEN QU'AVEC LE COEUR-L'ESSENTIEL EST INVISIBLE POUR LES YEUX. (P.P.)I WILL MISS YOU ALL. SWITZERLAND! ALL MY LOVE WWCLKAJPPMSTE

WALLACE, KEITH: FOOTBALL BBALL SOA ROYALTY AMB: TO HAVE FUN FOR THE REST OF MY LIFE RMEMBER TIMESw/BLNSSMKRSOA'SAlways WALLYMOBILELostCones ChoicesScore AlwaysLeft-EMPickleSea ScoutGOODBUDS-JMPCGPGCSSRDJDC- BIGBEAR!JWILOVEYOU! ILYMOM

WALLACE, TODD: Soccer,VS,EWAA.Ambition: To be.Remember July 4. Thanx Bunch ofs. What Happened Freshmen Year? Vortex? Vegitation?What a TRIUMPH!Have a Green Meanie on me-JI BS AV CW SF DJ LM LP. Thanks MomYTB/Here Comes Life. AYE

WALROD, RUSTY:ALLTIMES/FARA#1 PennywhistleSpruGetaking ShowerMidnightShoppin at Haggenw?BBRKAna.ReunionSpring'85 Hey Buddy!TDBoyofthemonthCS/Looking outSDYAThatsit!JBFrosh StateLaidBackChamps8Hope2BJu Didn'tyouhaveaClock? LuvYaLZ6

WALSH, STUART: Track 3yrs, Basketball 2yrs, X-Country 1yr Amb: To live a long &happy life. Remember the good times w/ACDMCL HeyChico JPw/TBCC SCORPS85 JN thePERU ILOVEYOUKD Thanx Mom and Dad.

WARREN, TRICIA: Ambition: To graduate from college with a bachelors degree in business administration. Travel to Greece, Australia, Spain and Rio.

WEISS, HANSANDERS: SWING CHOIR, ALL-STATE CHOIR '86 AMBITION: TO INDULGE IN ALLDESIRES AND TO EXPRESS MYSELF THROUGH MUSIC THANX TO SOME GREAT PEOPLE: ES, SJ, KH, +JR * 6:16 MIDNIGHT ROCKS EAT TOASTED IGUANA AND DON'T DIE.

WEISS, KATIE: Band to be patient & understanding,to enjoy life in front of a fireplace & sleep under the stars,to keep a smile & a laugh for whatever comes my way, & most important, to be able to say I Love You.

WELCH, KYM: AMB: REMEMBER THE BEST FORGET THE REST NEVERFORGETSPECIALTIMESW/ SPECIALFRIENDSMDHJLJ LREBJATHANXMHFORIDGREAT TIMESINCANADA17B 'DAYSHOOTERCOLU 'REWELCOMEKC-heyMYMWAKEUP!DENNY'S24 HRS!THANKGODJJ!WATCHOUT @))#FOREVYMARIE

WHEATMAN, JOHN "WHEATS": Baseball MBA champs Rads Amb: To become rich & be successful in what I choose. Wharf it!Tex&Hoss NicegirlsBB EM-FOM SJ-Nice BroncThePowerBugRocksTerminatorRemTimes w? BBEMSJGHGSJEPGTACR Thanx ILYM&D.

WHITE, LAURIE: BE RICH AND FAMOUS

WINGERTER, RICH: Football Track Ambition: To be the best at everthing I wish, but if I can't be the best,I'll push.And if that doesn't work,I'll settle for just being bloody rich.B/F/A DDJ.

WOODMANSEE, RICK L: FOOTBALL, SOCCER AMBITION: TO ALWAYS BE HAPPY, LIVE LIFE TO THE FULLEST AND SUCCEED IN WHAT I DO.TO REMEMBER TIMES WITH:NSSMRRTWKRKWKCK DKCPM SPECIAL LOVE TO:RHBKDMcEM WALLYMOBILELIVESTHNKSALL HAPPYTRIALS.

YORK, BUTCH: To BECOME A NATIONAL PRO ENDURO RIDER FOR HUSQUARNA WFO AND A TRUCK DRIVER. LATER TO MY FRIENDS KH SM SL PVP AY MB SP. FKN-MIC. THANKS I DID IT. SEE YOU IN ¢@ YEARS. BUTCH.

ZIELS, MIKE:"Jaws"Bas&Fball2yr Senate & Sr. Pres MBA S.S Cobra Sleepingbag raceteam Amb:To make$&watch Dragnet allday & play w Paul Schapher&the

We're Movin On Up

Progress. The Junior Class really began to pull together this year under the capable leadership of the officers, led by president Tracy Tucker. A highlight was a successful Junior Prom on February first. In addition, the class sponsored the aftergame dance on January 24 as a fund raiser. Strides make by the class this year indicated that the class of '87 will provide excellent leadership in their senior year.

1:Group Picture: President Tracy Tucker, Vice President Marya Smith, Secretary/Treasurer Sondra Kushan, Boys' Representative Matt Lubetich, and Girls' Representative Jessica Thompson. 2: The Junior Class Officers pose again. Top to bottom: Matt Lubetich, Marya Smith, Jessica Thompson, Sondra Kushan, and Tracy Tucker. 3: Although the Juniors had a few bad moments during Homecoming, the participation was great, like this; the back end and . . . 4: the front end of the Junior float. 5: The spirit of competition showed; especially in this event where Brian Frost fed chocolate pudding to Cherie Gann and Jeff Mc McBride fed Michelle Maggard.

3

4

5

Abbe, Mike
Abbott, Kelli
Adderley, Janel
Alexander, Jon
Anderson, Jimmy
Anker, Steve
Arps, David
Ashe, Kelli

Austin, Andrea
Baker, James
Bakkom, Ericka
Bakker, Corey
Barber, Allen
Barrett, Amy
Bates, Trisha
Beck, Doug

Bell, Jon
Benjamin, Jason
Benner, Kim
Bennett, Rex
Bennum, Greg
Benson, Darren
Benson, Julie
Bergosh, David

Bernard, Trisha
Black, David
Blair, Chris
Blair, Jeff
Braddock, Shannon
Bredman, Jill
Brooks, Tracy
Brown, Craig

Bruland, Alana
Bull, Darrell
Burden, Paula
Burford, Joann
Buss, Clemens
Buswell, Robby
Caldwell, Leah
Callero, Angie

Carlson, Linda
Ceranova, Tonda
Chamberlain, Shaunna
Chambers, Trevis
Charleston, Pete
Charlton, Debra
Chorvat, Jason
Christofferson, Susan

Clausen, Heidi
Cliff, Nick
Clifford, Warren
Clizbe, Marlene
Cochran, Greg
Coleman, Lana
Cowan, Jamie
Craig, Steve

Crain, Kevin
Damon, John
Daniels, Jenny
Dawson, Kim
Deger, Maureen
Delcamp, Ronda
Diaz, Michelle
Dineen, John

Dixon, Jaime
Dossa, Alexie
Duff, Katie
Duke, Curt
Dupont, Susie
Duppenthaler, Steve
Dutton, Tresha
Eagle, Keith

Edmonds, Beorn
Edwards, Rob
Eggers, John
Ellis, Brian

Emde, Shirley
Erholm, Brad
Euper, Terry
Ewing, Rick

Flanery, Rebecca
Fleetwood, Tara
Fleming, Curt
Fowler, Jim

Fox, Laura
Fraga, Cindy
Freeman, Heather C
Freeman, Heather L

1

Freudenberg, Tami
Friberg, Tammy
Frost, Brian
Galley, Kurt

Gann, Cheri
Ganzini, John
Gardner, Brian
Garmback, Greg

Gill, Rebecca
Gonzalez, Gabby
Gossage, Jay
Grendon, Adam

3

Griffin, Christy
Grinstead, Joel
Gulick, Rick
Gustafson, Susan

Hadaway, Hunter
Hagerhjelm, Lynn
Hahn, Pam
Hamilton, Mike

Hardy, Jack
Harper, Danny
Harrington, Matt
Hawke, Howard

Hawkins, Jeff
Haynes, Shawn
Heggem, Cari
Hendrickson, Sonja

Hendrickson, Tom
Hess, John
Heuser, Paula
Heverling, James

Hickey, Brent
Hickok, Scott
Hillaire, Evelyn
Hillius, Scott

Hinkle, Jeff
Hinojosa, Israel
Ho, Thana
Hoefs, Heidi

Hogan, Emmet
Hogue, Darren
Hunt, Annette
Hunt, Erin

Hunter, Kevin
Hunter, Ralph
Irvin, Kelli
Jacklin, Chris

Jeffries, Mike
Jeffs, Tammie
Jensen, Karl
Johnson, Britta

Johnson, David
Jones, Willie
Juchau, David
Kaligis, Laura

46:1: Sondra Kushan couldn't believe how cold the snow was outside. 2: Susie Dupont smiled as she did her art work. 3: A cooking project by Paula Heuser didn't turn out as planned. 47: 1: The cake from the Washington Teen Institute smelled good, but Lesley Schuman stuck to her job of stamping hands. 2: "Mmm . . . hot cocoa!" Thought Ralph Hunter and Tami Freudenberg at a very cold football game.

Kanz, Priscilla
Kavulla, Julie
Kelly, Leann
Kemp, Cathy

Kinney, Glenn
Kipp, Tye
Klever, Paul
Knight, Becky

Koons, Mark
Kratz, Kim
Kruger, Don
Kuiken, Julie

Kullas, Chris
Kunnap, Chris
Kushan, Jeremy
Kushan, Sondra

Laakio, Mika
Lafreniere, Gina
Lancaster, Troy
Landreth, Melissa

Langford, Gina
Largent, Tina
Larsen, Joann
Le, Phuong

Leary, Lisa
Leatherwood, Steve
LeClaire, Romy
Leishman, Brian

Lemoine, Marlo
Lera, Jenny
Lind, Jenni
Lockman, Tammee

Long, Tura
Loreen, Chad
Lubetich, Matt
Ludtke, David

48:1:A little smile was given to a photographer by Andrew Spain after school in the art room. 2:One last touch-up as Michelle Maggard prepared for the What-A-Sho 3:Look! Mojgan Sami had a little fuzzy guy on her hat. 49:1:Winter Excitement was in the air when Tura Long was seen joking with some friends. 2:Is it Minnie Mouse or is it Erika Bakkom? 3:Even a surprise - photograph can't bring a smile to the face of yearbook staff member Megan Wahl when deadlines hit.

Lynch, Stefanie
Masonholder, Edie
Maxwell, Joanna
McAfee, Chris

McBarron, David
McBride, Jeff
McCauley, Larry
McDougle, Dawn

McGlenn, Pat
McHugh, Shane
Melland, Richell
Melton, Wayne

Messom, Sheri
Metune, Mark
Miller, Darin
Miller, Denise

Miller, Erika
Mills, Mark
Minninger, Heidi
Missiaen, Deborah

Moldver, Eric
Montgomery, Stacy
Nash, Troy
Neidigh, Calvin

Neidigh, Johnice
Neirie, Yosuke
Nelson, Steve
Nguyen, Long

Nguyen, T.
Nordtvedt, Stacey
O'Connor, Todd
O'Malley, Erin

Olsen, Paul
Orloff, Jon
Otter, Darrin
Pablo, Steve

Palmer, Joe
Parker, Troy
Parrish, Chris
Patrick, Lance

Paull, Mary
Pederson, Bruce
Peterson, Amie
Pitcher, Steve

Pitton, Bob
Purvis, Lisa
Quimby, Chris
Ratayczak, Michael

Rawley, Chris
Rawley, Kelli
Reed, Tara
Reid, Steve

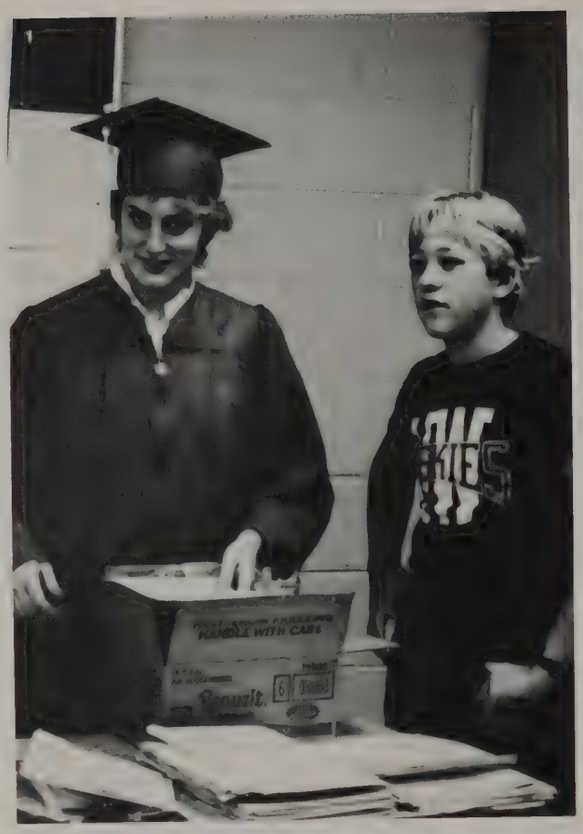

Rhea, Shannon
Richardson, Lori
Richarson, Tod
Ripley, Renera

Ripley, Teresa
Riseland, Jenny
Roberts, Lisa
Rollins, April

Roper, Kelly
Ross, Allen
Rothenberger, Marya
Rudesill, Lenee

Sami, Mojgan
Sandell, Wendy
Scheuner, Ron
Schmidt, Amy

Schoeppach, Scott
Scholten, Mark
Schuetze, Brad
Schuman, Lesley

2

3

Schutte, Lachelle
Sentkowski, Eugene
Shaffer, Greg
Shin, Alice

Shipley, Mark
Slesk, Tim
Smith, Aaron
Smith, Dathan

Smith, David
Smith, Marya
Smithson, Maili
Snowden, Rhonda

Sourichanh, Vongsavanh
Spady, Benjamin
Spain, Andrew
Sprague, Laurie

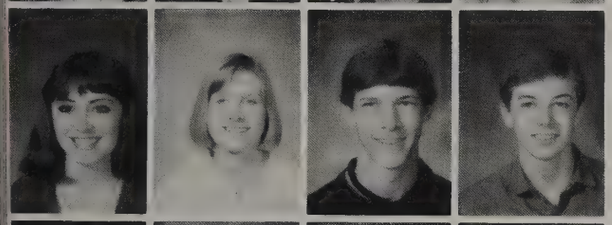

50:1: Dreaming of 1987, Janel Adderley tried out a cap and gown while Scott Hillius looked on. 2:Jeff Hawkins was surprised while he insured that the butter was fresh in Home Ec. 3:Cathy Kemp was surprised by a camera while talking to Kelly Roper. 51:1:Jessica Thompson and Raphaela Hunter shared a laugh outside the lunchroom. 2:Interior hall decorator Doug Beck hard at work during homecoming.

St. Hilaire, Jenny
Stacey, Darrell
Stock, Casey
Stone, Chipp

Straka, Kris
Stredicke, Misty
Stromberg, Andy
Studebaker, Jason

Sturtz, David
Suchy, Angela
Taul, Michelle
Taylor, Michelle

Thompson, Jessica
Tomtan, Kristi
Ton, Q.
Toon, Terene

Tracy, Adina
Trans, Tony
Trefren, Janna
Trinh, Ann

Tucker, Tracy
Van Duisen, Carla
Van Horn, Tom
Vanmiert, John

Victor, Heather
Visser, Daren
Voeut, Saret
Vrana, Kristina

Vuu, Thuy
Vuu, Ton
Wahl, Megan
Wallace, Tom

Walsh, Alisha
Walters, Cindy
Walters, Gary
Walton, Kelli

Watson, Anthony
Watson, Kathie
Watts, Calvin
Wellman, Christine

Whipkey, Darrell
White, Erin
Williams, Bryan
Williams, Kim

Williams, Lisa
Wilson, David
Wilson, Tammy
Woulf, Becky

Wyandt, Raymond
Yake, Richele
Zornes, Mark

MISSING

Eastman, Tina
Granam, Kathy
Harding, Garrett
Long, Tyler
Maggard, Michell
Martin, Chris
Massey, Charley
Maxwell, David
Mondares, Joe
Ruckley, Bruce
Shemsted, Steve
Smithy, Kristin
Sweltzer, Ed
Walters, Mary
Wood, Katheen

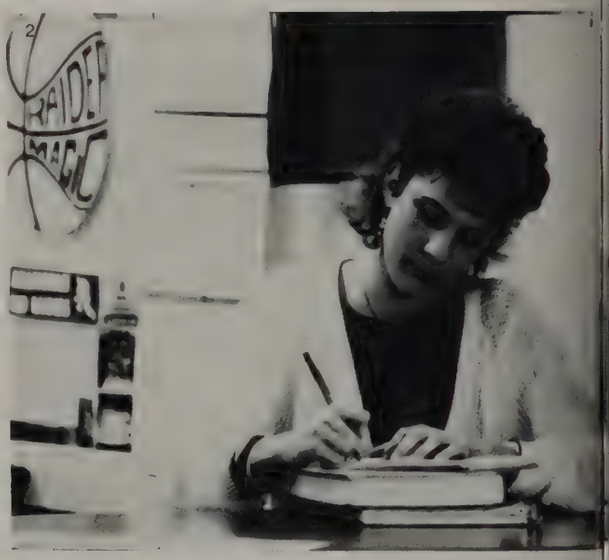

52:1: Matt Harrington laughed and cheered on the Raiders. 2: Jenny Riseland sat in the attendance office and finished taking history notes. 3: Hearing her name, Kim Benner looked up from studying.- 53:1: Keeping warm with hot chocolate, Janna Trefren and Erica Douglas smiled and waved for the camera.

Top Ten Hits

SONGS	ARTISTS
1. TAKE ON ME	1. A-HA
2. SUMMER OF 69	2. BRYAN ADAMS
3. MONEY FOR NOTHING	3. DIRE STRAITS
4. HEAD OVER HEELS	4. TEARS FOR FEARS
5. BOY IN THE BOX	5. COREY HART
6. SINK THE PINK	6. AC/DC
7. SMOKIN' IN THE BOYS ROOM	7. MOTLEY CRÜE
8. FORTRESS AROUND YOUR HEART	8. STING
9. DRESS YOU UP	9. MADONNA
10. POWER OF LOVE	10. HUEY LEWIS & THE NEWS

JUNIOR SURVEY

	YES	NO
Do you wear Levi's?	84%	16%
Do you want a Mall in Bellingham?	84%	16%
Do you participate in sports?	62%	38%
Do you plan to attend college?	73%	27%

FAVORITES

Movie: "Back To The Future"
Radio Station: K-PLUS
Car: Mustang
Beverage: Coke
Video: "Dress You Up"

1: Chris Bundy, Ann Hansen, Kara Belka, and Graham Youtsey functioned dynamically together as the class of 88's officers. 2: Sometimes things got hectihectic for Ann Hansen. 3: Chris Bundy and his shadow turned for a full backshot. 4: Kara Belka took a moment to collect thoughts. 5: "King Tut," thought Lynn Schaper. 6: Gramham Youtsey looked pleased as he just stood there.

You ain't Seen Nothing Yet!

Thanks to the Sophomore Officers President, Graham Youtsey; Vice-President, Kara Belka; Secretary, Ann Hansen; Boys' Rep., Chris Bundy; and Girls' Rep., Lynn Schaffer, we made it through the battle of Homecoming. The Sophomores tried hard to win but only came in second over all with the theme of Hong Kong. Some participants with the Homecoming decorations said "It was hard to connect anything with Hong Kong, but we managed." With 380 students you might have thought we would have done something special, but Mrs. Ericsson said "The sophomore class had mostly been too enwrapped up in some school 'extras'."

Aemmer, Brian
Ahrens, Tanis
Akre, Pakhiza
Andersen, Jeff
Anker, Michael
Arps, Barry
Artley, Eric
Asp, Thresea

Bailey, Justin
Bailey, Mark
Bakker, Amy
Baklund, Steve
Ballough, Bekki
Baumgartner, Daryl
Beaman, Larkin
Belben, David

Belka, Kara
Berg, Devin
Beua, Ho
Beua, Huei
Birdsell, Terry
Boutwell, Kelli
Brandt, Paula
Brock, Lana

Brooks, Kami
Browning, Scott
Bunch, Beth
Bundy, Chris
Burrece, Dennis
Burton, Eric
Buss, Lance
Byrum, Darcy

Byun, Amy
Cadman, Darcy
Cammack, Teresa
Cao, Tung
Carter, David
Charleston, John
Christensen, Brent
Chunyk, Cary

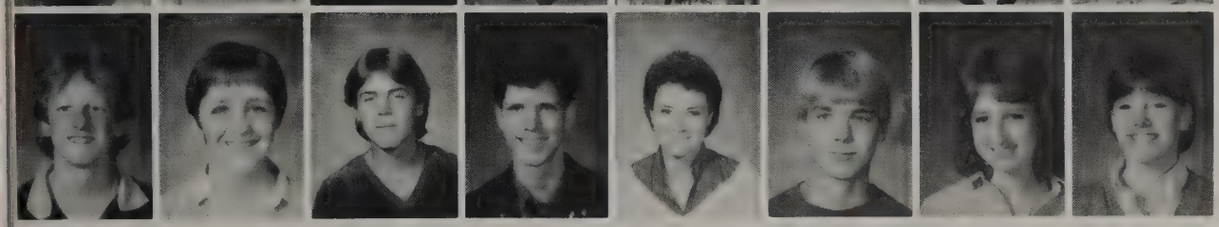

Closson, Eric
Coltran, Nissa
Conway, Blu
Cook, Sean
Cooper, Erika
Crape, Curtis
Crenshaw, Cindy
Cunningham, Dana

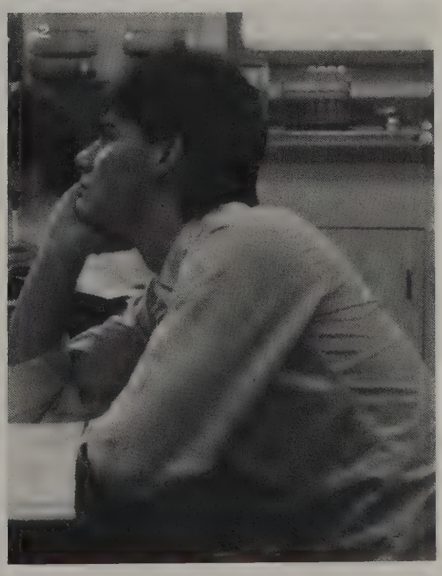

1: Chris Bundy disliked the pudding his partner put in his mouth.
2: "Gee, if I could only get on coaches' good-side, I could start in the game on Friday," was all that was on Andy Kile's mind in Biology class that day.

Daffron, Angel
Daly, Siobhan
Daniels, Jeeica
Danielson, Mike
Darmanin, Lisa-Marie
Davenport, Steve
Davis, Sean
Davis, Warren

Day, Dana
Dearman, Tracy
DeBeeld, Donald
DelCorral, Rebecca
DeSoto, Gerald
DeSoto, Joshua
Devine, John
Dewitt, Katie

Diaz, CiCi
Dixon, Tora
Donato, Tanye
Dooley, Heather
Douglas, Erika
Dryden, Micheal
Ducker, Bill
Duffey, Joe

Dujmovich, Susan
Duvall, Michelle
Eagle, Ken
Eastman, Sean

Edwards, Vincent
Eelkema, Marci
Eherenfieldt, Kevin
Eiden, Bev

Enell, Greg
Eng, Sou
Engman, Kevin
Erickson, Eric

Erickson, Glen
Fawcett, Charlie
Febo, India
Field, Sheri

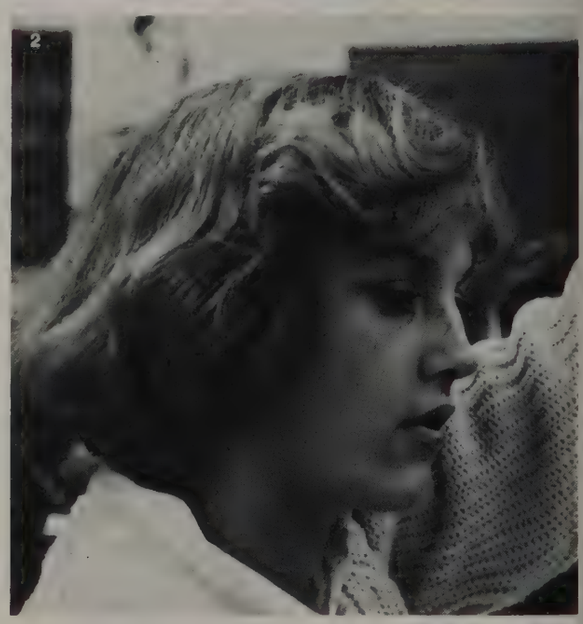

Finley, Sabrina
Foti, Debbie
Fowler, Renee
Fowler, Ronda

Franson, Joe
Gammon, Yvonne
Garfield, Sasha
Garrett, Jennie

Geer, Jason
Glassett, Ben
Goheen, Heather
Gosch, Valerie
Grant, Tami
Greene, Brenda
Greene, Thomas
Griffin, Patti

Griffith, Chrissy
Girffith, Denise
Haling, Brian
Hall, Jerry
Halpin, Cory
Hamilton, Trina
Hammer, Gayle
Hanes, Bob

Hanson, Anne
Hanson, Jen
Hanson, Charlene
Harris, Brian
Hartnett, Daniel
Hartnett, Matt
Heath, Kari
Heath, Robert

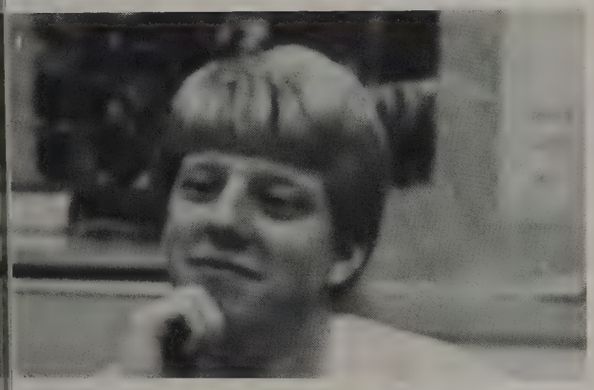

Hedwall, Leann
Heffley, Pam
Heggem, Allan
Heilman, Joe

Heinrich, Sheri
Helmick, Debbie
Hempler, Susan
Henderson, Mike

Hendrickson, Laura
Henifin, Velinda
Hess, Anne
Hewett, Traci

56:1: Jean Kimmich took time out from her volleyball game to watch her teammates. 2: Traci Hewett asked Mrs. Mueller what a "subordinate clause" was. 57:1: "Hi, I'm Chris King . . . , THE Chris King." 2: "Wanna know more?" said Chris as he smiled towards the camera.

Hickok, Jamie
Hinds, Lisa
Hinkel, Clarke
Hollcroft, Shaughn

Holmes, Debbie
Holttum, Tracy
Hovenier, Kathy
Hueston, Lori

Hulbert, John
Hunter, Kim
Ingram, Stede
Ives, Jennifer

Jacobson, Sandra
Jaquith, Tricia
Javidtash, Neeta
Jech, Jenny
Jerowski, Jeannette
Jerowski, Jennifer
Johnson, Dan

Just camera shy

Johnson, Jesse
Johnson, Juanita
Johnson, Randy
Jones, Jason
Jones, Michael
Jones, Ray
Jones, Rolly
Jorgenson, Scott

Kallerson, Mark
Keene, Karla
Keyes, David

Kile, Andy
Kimmich, Jean
King, Chris

Kinney, Sheri
Koetje, Jamie
Kohler, Tim

Kolby, Maria
Korski, Jacqui
Kramer, Heather

Kratz, Tracey
Kresge, Shelly
Kronholm, Lance

Lampman, Liz
Landreth, Wendi
Langstraat, Kristi

Lann, Julie
Lavigueure, Amy
Lawrence, Christina

58:1: Joe Duffey huffed and puffed on a balloon for his art project. 2: Angel Daffron and Kristi Langstraat proudly displayed their "Frootloops". 3: Camille Marston got an A&W rootbeer mustache at the cross country meet. 59:1: Theresa Thompson wondered about the photographer when she was sewing an inseam. 2: Teresa Payne and Tina Patrick thought something was absolutely hilarious at a semi-humorous volleyball match.

Le, Hong
Lenz, Jason
Lera, Natalie

Lester, Kelly
Leunberger, Troy
Long, Namura

Love, Jason
Mallahan, Emily
Maloney, Mark

Martin, Kristi
McAllister, Scott
McCauley, Sean

McDonald, Donald
McDonald, Wendy

McEvoy, Daniel
McEwen, Alan
McMurray, Robert

Michaelson, Blake
Mills, Tim
Mitchell, John

Mohr, Tony
Moran, Enrique
Moreau, April
Munday, Tina
Munzanreder, Andy
Neal, Jason
Neidigh, Corey
Neidigh, Janell

Nguyen, Nhut
Nguyen, Nga
Nguyen, Tan
Noyes, Noelle
O'Neall, Jim
O'Neill, Shannon
Olsen, Larry
Olsen, Melinda

Olsen, Wendy
Osborn, Angela
Owens, Lisa
Paton, Jennifer
Patrick, Tina
Payne, Teresa
Perkins, Pat
Perterson, Jeff

Pfundt, Joel
Pham, Mai
Piantes, Curtis
Pietig, Mark
Pilch, Cathie
Pitts, Mike
Plattner, Joe
Polinkus, Stacy

Pooleon, Gwyn
Prettyman, Reese
Quehrn, Ken
Ramsay, Lance
Regidor, Kevin
Reid, Wallace
Richey, Shawn
Ripley, Adria

Roberts, Becky
Roberts, Troy
Robinson, Sharon
Rohan, Joe

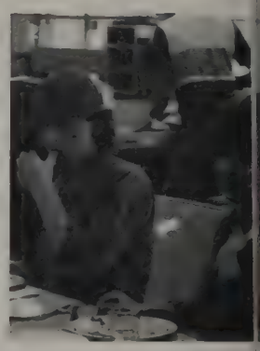

Rookstool, Rhonda
Ross, Rob
Rothenberger, Peter
Rothenbuhler, Darla

Russell, Raynelle
Saelee, Koa
Saenz, Paul
Sanstrom, Melani

Sanford, Craig
Schaper, Lynn
Schelinski, Crissanda
Schencking, Chuck

Schutte-Judd, Angela
Scott, Merritt
Sentkowski, Julie
Shaudney, Barbara

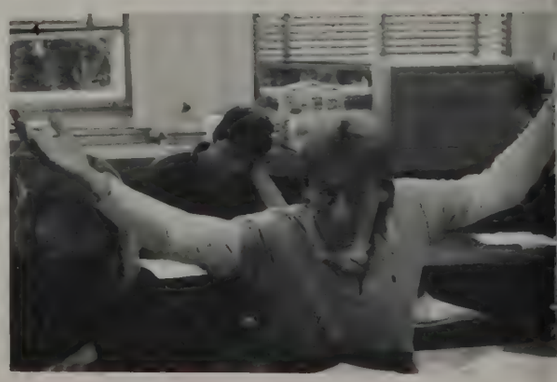

Shearer, Joe
Sherrill, Crystal
Short, Steve
Shrauger, Michelle

Silva, Jody
Simpkins, Cherie
Smiplot, Rian
Sipes, Chelsea
Sipes, Travis
Smith, Brian
Smith, Daron
Smith, Heidi

Smith, Janel
Smith, Jennie
Smits, Jeff
Sofie, Randy
Solomon, Ted
St. Hilaire, Terry
Stacey Shelli
Stenvers, Carrie

Stevens, Renee
Stratton, Robert
Sturgill, Adam
Sullivan, John
Sullivan, Molly
Swan, Deanna
Swanson, Peggy
Symonds, Lara

Talley, Brian
Taylor, Dan
Taylor, Marc
Templin, Lisa

Thompson, Theresa
Thorp, Ken
Treat, Adam
Trinh, Bic

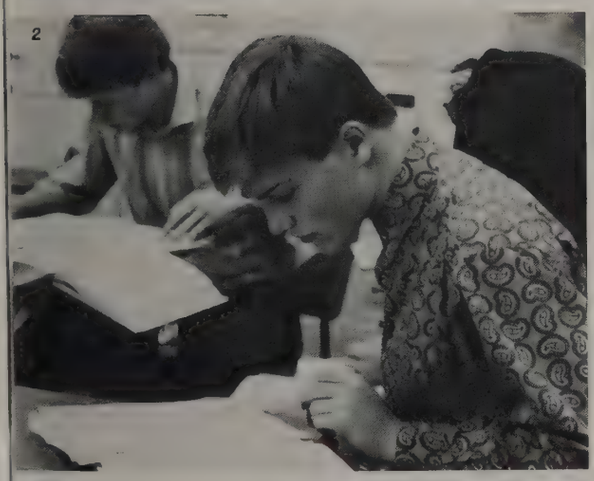

Trott, Monica
Vail, Kevin
Van Pelt, Colleen
Vickerman, Lisa

Villafana, Val
Vos, Claudette
Vuu, Hoang
Waite, Brian

Weaver, Kim
Wellman, Amy
Wemp, Kellee
Wendler, Al

Wheeler, Christy
Whitney, Machelle
Williams, Colin
Winemiller, Brad

60:1: Wendy McDonald didn't quite know what she was getting into when she turned her head towards the camera. 2: Michelle Shrauger swallowed hard to get down that last bite of food. 3: "I'm positive she said you cheated." said Dave Keyes to Rozaling Sevo. 4: "Who cares!" said Tery Birdsell as he threw up his arms up in frustration. 61:1: Chrissy Griffith, Barb Shaudney, and Jennie Garrett said "Hi, we're Wuzzles." 2: Jason Lenz was hard at work, taking all the notes that Mr. Safsten dealt out.

Winsauer, Connie
Woodell, Kerri
Woodmansee, Jeff
Wright, Jamie
Wright, Mark
Wright, Rod
Wutzke, Ritchie
Wynne, Vicky

York, Lisa
Young, Donald
Youtsey, Graham
Zandstra, Matt
Zender, Ann Marie

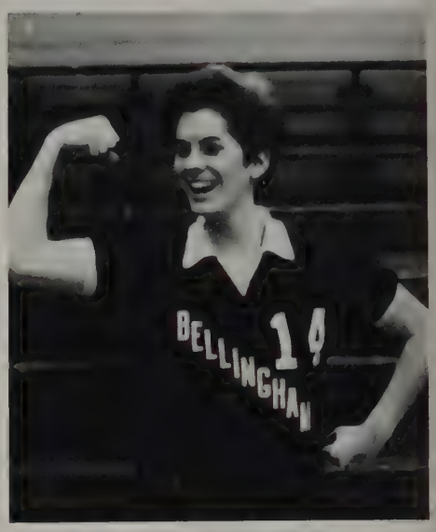

2

3

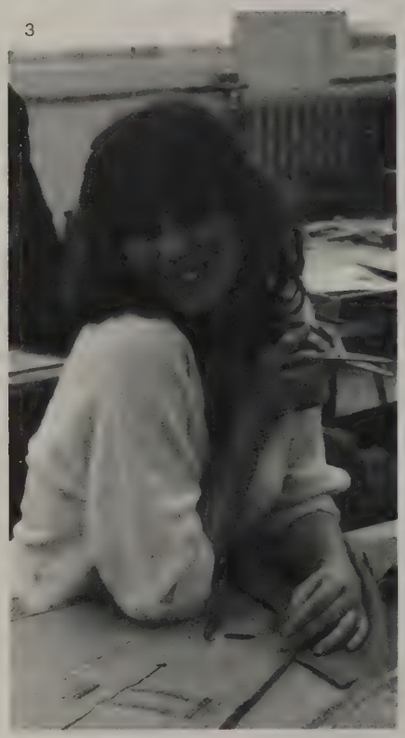

4

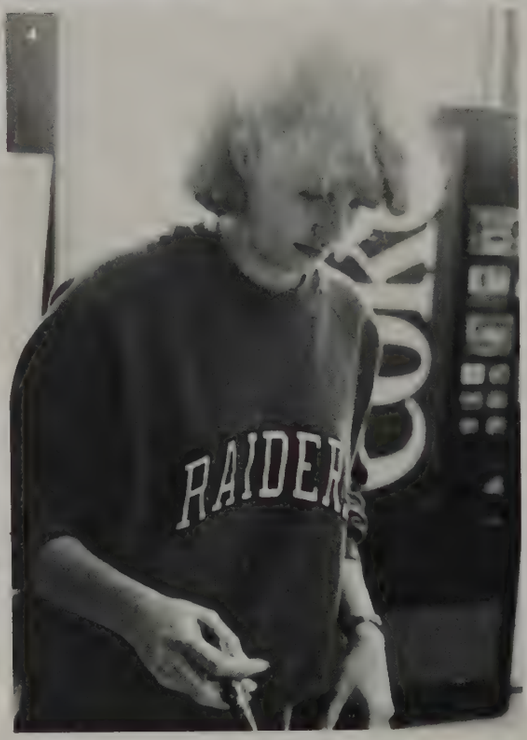

5

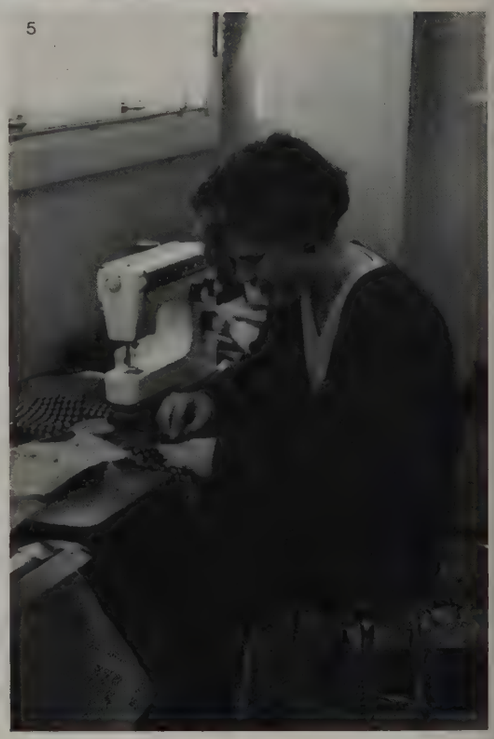

62:1:Noelle Noyes flexed her muscles assuming that the photographer would not take the picture. 2: While Becky Roberts stretched in the background, Jacqui Korski and Kelly Lester struggled to finished their assignment. 3: Kristi Martin smiled pretty for the camera. 4: Vice President Kara Belka served cake to students, representing the Washington Teen Institute. 5: Becky Roberts worked diligently on her sewing project. 6: John Devine couldn't remember if he had done the assignment or not. 63:1: Shawn McCauley thought Jeff Peterson was a really "swell" friend for handing him a piece of tape.

6

TOP TEN HITS

SONG	ARTIST
1. TAKE ON ME	1. A-HA
2. SUMMER OF '69	2. BRYAN ADAMS
3. MONEY FOR NOTHING	3. DIRE STRAITS
4. BOY IN THE BOX	4. COREY HART
5. HEAVEN	5. BRYAN ADAMS
6. SMOKING IN THE BOY'S ROOM	6. MOTLEY CRUE
7. ONE NIGHT LOVE AFFAIR	7. BRYAN ADAMS
8. DRESS YOU UP	8. MADONNA
9. SHOUT	9. TEARS FOR FEARS
10. BROKEN WINGS	10. MR. MISTER

SOPHOMORE SURVEY

	YES	NO
Do you wear levi's?	95%	5%
Do you want a new mall?	98%	2%
Are you in sports?	53%	47%
Are you going to college?	80%	20%

FAVORITES

Movie: "Back to the Future"
Radio Station: K-PLUS
Car: Porsche
Beverage: Coke
Video: "Take on Me"

Missing:
Aalpoel, Lori
Bremer, Sonny
Brooks, Tracy
Casper, Michael
Chapin, David
Custer, Britt
Dibble, Sandy
Eagle, Dee
Empleo, Dorothy
Evans, Kama
Evitt, Teresa
Kamilton, Michael
Hammond, Jennifer
Hansen, Tim
Hinojosa, Angel
Ho, Thanh
Horne, Louis
Humphrey, Melissa
Jarvella, Shelly
Jones, Darren
Klever, Paul
Lane, Treena
Loptien, Mishel
Marston, Camille
Mastropoalo, Mike
Mcafee, Chris
Miller, Denise
Muljat, Michael
Nagji, Salima
Patrick, Lance
Pemberton, Jeff
Platt, Sam
Point, Andrea
Preston, Lesha
Roque, Walt
Ruben, Jorge
Rudesill, Lenee
Sandord, Shawn
Schemerhorn, Jim
Scheuner, Ronald
Se, Hoy
Sessions, Shannon
Shauger, Michelle
Smith, Amy
Stock, Casey
Sweitzer, Loren
Velanzuela, Barbara
Vrana, Kristina
Walker, Jon
White, Jennifer
Williams, Bryan
Williams, Colin
Wilson, David

"Call Me"

The Freshmen class of 335 showed that they were up to the task of competing with upperclassmen. They were also very active in sports, Wind Ensemble, Jazz Ensemble, Washington Teen Institute, and Yearbook staff. All of this was possible because of active leadership by President: Marcy Maggard, Vice President: Dawna Fox, Secretary Treasurer: Mary Connell, Girls' and Boys Reps': Jody Nicols and John Pitton.

1: Mary Connell, Marcy Maggard, Dawna Fox, Jody Nicols, John Pitton. 2: Jody Nicols smiled for the camera. 3: Dawna tried to hold a serious conversation. 4: Marcy Maggard answered the phone. 5: Mary Connell found it hard to answer the phone, as she was laughing so hard. 6: John Pitton handled the whole situation very casually. 7: The Freshman class got really excited during Homecoming.

Akers, Joe
Albans, Chad
Alff, Ted
Alford, Roberta
Anderson, Jeremy
Anderson, Hohn
Anker, Fritz
Arnswaldt, Nichole

Aslpund, Mel
Atkinson, Shawn
Bagley, Paul
Baker, Ryan
Bakker, Jill
Beech, Greg
Beech, Kevin
Bell, Steve

Benjamin, Jennifer
Bennett, Jody
Bergman, Chad
Bernard, Jason
Binschus, Shane
Black, Scott
Boettener, Kirk
Bordsen, Sean

Boyd, Jeramie
Brackinreed, Steve
Braxton, Nathan
Braykovich, Mariana
Bring, Todd
Brown, Eric
Browning, Ron
Brozovich, Kara

Brunelle, Kimberly
Buchenmeyer, Don
Bullard, Brent
Burkhardt, Kimberly
Burton, Heather
Buss, Rod
Caldwell, Adrianne
Callahan, Tricia

Callero, Amy
Cannon, Susan
Carson, Laura
Carter, Paul
Ceranova, Dave
Chalfant, Karey
Chervenock, Jennifer
Choate, Trista

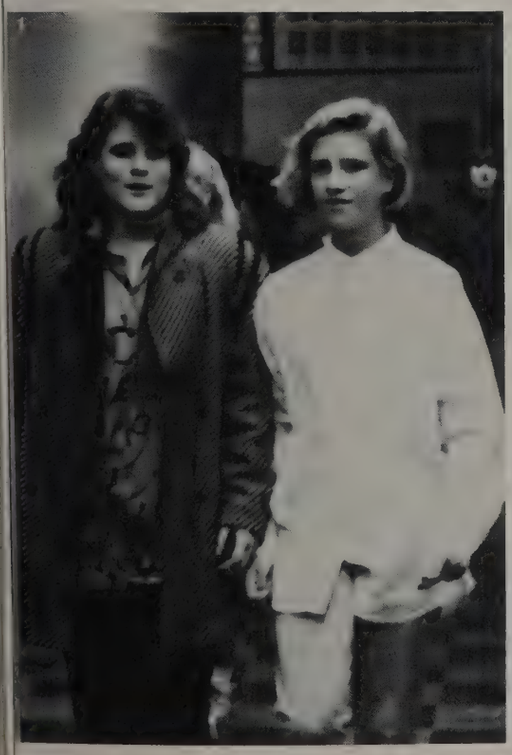

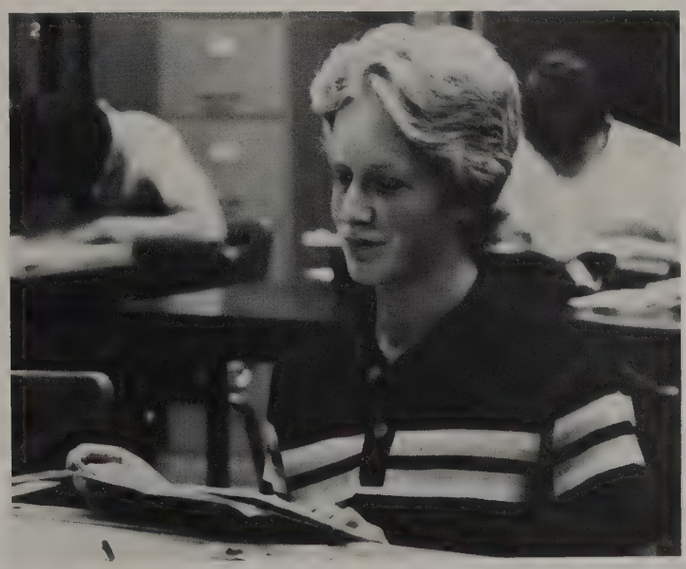

65:1:Who said that Freshmen couldn't be hip? Look at Katie Olson and Justine Kyckelhahn. 2: Joel Endicott tried to keep a straight face in Graphic Arts.

Chorvat, Joe
Christensen, Julie
Chunyk, Tosca
Clark, Nicki
Clark, Randy
Clift, Jim
Cole, Jennifer
Coltran, Megan

Combs, Shelby
Connell, Mary
Conour, Matthew
Conour, Michelle
Cook, Bruce
Cooper, Christopher
Cory, Jason
Craig, Ryan

Currier, Curt
Darmanin, Anthony
Davey, James
Day, Shawn
DeGolier, Tonja
DeGroot, Michael
Dennis, Shawn
DeSpain, Matt

Dibble, Robby
Dibble, Tracy
Dickerson, Kent
Dillard, Tricia
Dodd, Roy
Dorr, Jennifer
Dougherty, Shawn
Dowd, Debbie

1

2

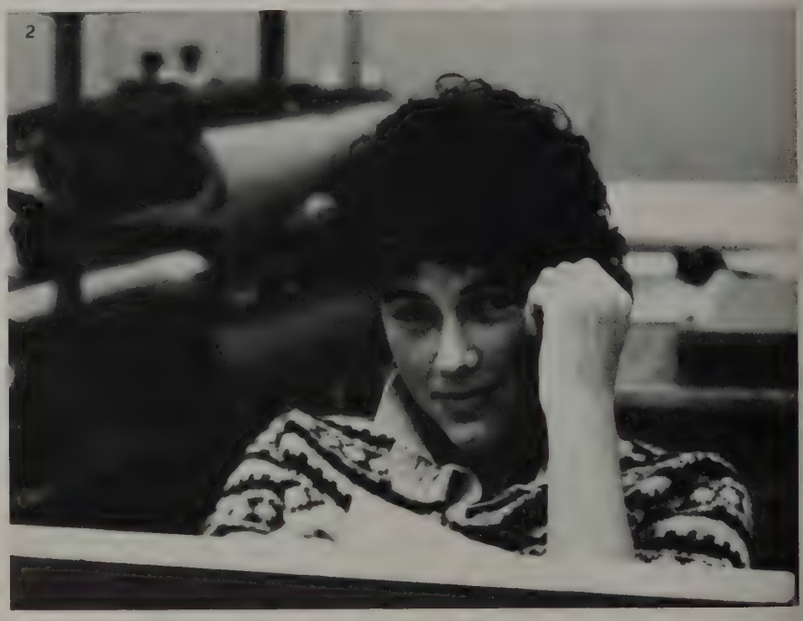

Downard, Michelle
Doyle, Lynn
Dreier, Tomi
Duncan, Tamar
Dunnigan, Sean
Eckenberg, Donnie
Eiden, Thomas
Eis, Robert

Endicott, Joel
Engle, Geoff
Erholm, Karel
Erholm, Sath
Estabillo, Carolyn
Evans, Liza
Ezrre, Lisa

66:1:Cassandra Karuza was always in style. 2:Jenny Dorr said: "Please Don't!". 67:1:Working towards perfection on his art work was Cody McLaughlin. 2:Hilary Plumb was always on top of things.

Fackler, Heidi
Fallis, Jennifer
Fisher, Jason
Fleming, Tina
Foster, Dawn
Fox, Dawna
Fredlund, Randy
Frost, Darin

Frost, Karin
Fuller, Matt
Galindo, Maria
Gammon, Dina
Gibson, Patty
Gilda, Laura
Gilliam, Margo
Gist, Angela

Glenovich, Matt
Gluck, Ruey
Gonzalez, Maria
Gossage, Gina
Grams, Andrea
Gregory, Shawn
Grimme, Clark
Gudmundson, Kris

Hadaway, Leigh
Hahn, Marlea
Haley, John
Hardenbrook, Dean
Harley, Donovan
Harriman,
Harrington, Bryan
Harris, Guy

Harrison, Tawnya
Hart, Zoe
Hayes, Brian
Heay, Ron
Heinrick, Todd
Helgeson, Marci
Hendrickson, Kerri
Henry, Lisa

Hesselgrave, Matt
Hetterly, Jacquie
Heuser, David
Hiet, Sarou
Higman, Ernest
Higman, John
Hill, Guy
Hill, Jason

Hillius, Daphne
Hitchcock, Roberta
Hoefs, Melanie
Hogan, Brendan
Holtrop, Joe
Horne, Jennifer
Hoselton, Terri
Hovde, Peter

Howard, Robert
Huber, Chris
Hunt, Allen
Hunt, Jessica
Jarboe, Kirsten
Jeffery, Wade
Jeffries, Debbie

Jensen, Shawn
Johanesen, Renee
Johnson, Melissa
Johnson, Merri
Johnson, Roger
Jones, Dianna
Jones, Kassi
Jorgensen, Jeff

Jorgensen, Michele
Judge, Joelle
Kale, Randy
Kales, Sarah
Kaligis, Peter
Kanz, Angela
Karn, Shawn
Karuza, Cassandra

Kavulla, Shawn
Kawashima, Toana
Kimball, Brian
Kimbley, April
Kreider, Kelly
Kunnap, Brian
Kyckelhahn, Justine
LaFreniere, Diana

Lahti, Stephanie
Lambert, Jason
Lambert, Kelly
Laninga, Tamara
Larsen, Andrea
Larson, David
Lathrop, Matt
Lawrence, Julian

68:1:Angie Martin clowned around with Freshman Volleyball players Nichole Owens and Shannon Skaggs. 2:Just before she could turn away, Betsy Lee heard the click of the camera. 69:1:Brian Parks was the first one out of the Algebra room. 2:Aaron Young was out in the school yard.

2

Le, Vinh
Leatherwood, Benjamin
Lee, Betsy
Lesiuk, Nathan
Lewis, Shane
Linville, Sean
Lipscomb, Lorinda
Loewen, Walter
Longanecker, Sherri
Lovell, Barry
Luck, Chad
Luke, Michelle
Maggard, Marcy
Maness, Monica
Manning, Joel
Manzo, John

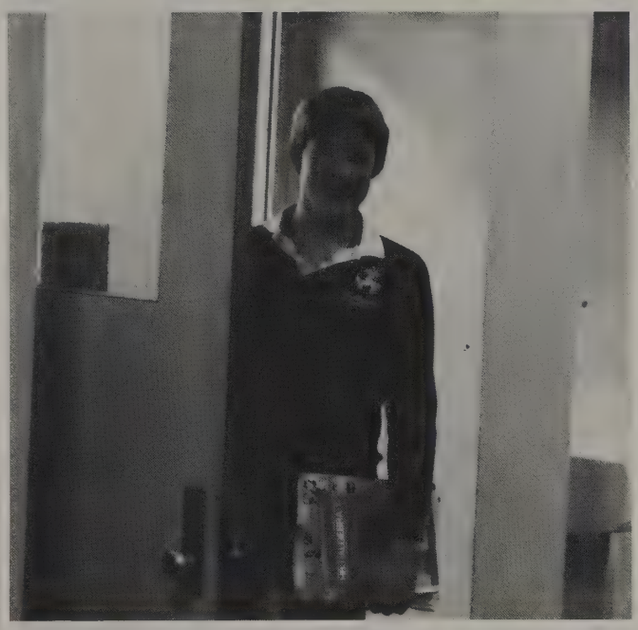

Marden, Jessica
Markwood, Steven
Martell, Ryan
Martin, Angie
Martin, Jill
Martin, Lance
Martinez, Chris
Martinez, Kerley
Martinson, Kyle
Marton, Melissa
Matier, Robin
McAffee, Rebecca
McDonald, Cindy
McLaughlin, Cody
Moena, Buddy
Moena, Eric
Mork, Chad
Munroe, Marianne
Munson, Rich
Murphy, Karleen
Nelson, Angie
Newstrom, Katie
Nguyen, Khoe
Nichola, Angela
Nichols, Jody
O'Conner, Lisa
Oliver, Shane
Olsen, Buddy
Olsen, Ross
Olson, Daniel
Olson, Katie
Ortiz, Joy

Owens, Angela
Owens, Julie
Owens, Mark
Owens, Nichole
Owings, Mark
Pacheco, Mark
Palmer, Jim
Papp, Kathy

Parham, Kelly
Parker, Brett
Parks, Brian
Parrish, Ryan
Patenaude, Karen
Pederson, Brian
Perry, Doug

Perry, Travis
Peterson, Jennifer
Peterson, Roxann
Pham, Hieu
Phillips, Doug
Phillips, Jeff
Pilch, Tom
Pitton, John

Plumb, Hilary
Point, Fabian
Powless, Andrew
Prouty, Brian
Purdy, Megan
Razote, Frank
Reed, Christine
Richardson, Janel

1

2

Richardson, Melody
Riggs, Sarah
Roland, Claire
Rushin, Matthew
Russo, Yvette
Scarborough, Darrylena
Schemstad, Jon
Schleinkofer, Boris

Sinclair, Dena
Shelton, Tonya
Sivo, Roslyn
Skaggs, Shannon
Slivinski, Eric
Smith, Patrick
Smith, Terrance
Sorensen, Dack

Sorenson, Mark
Spurling, Vicki
Staeber, Jason
Staffanson, Donna
Stainback, Brad
Straka, John
Su, Joyce
Swanson, Eric

Sweeny, Eric
Terpsma, Mike
Thayne, Jason
Thompson, Ian
Thowson, Heather
Thowson, Scott
Tiffany, Patrick
Torres, Joyce

Troost, Charles
Tyndall, Lawrence
Ulrich, Lana
Van Horn, Bret
Van Horn, Matthew
VanBrocklm, Markel
VanDuran, Tricia
Le, Vinh

Voeut, Savoeut
Vos, Lynette
Vrana, Dana
Waldt, Suzi
Wales, Sean
Walsh, Matthew
Walters, Billy
Westman, Wendy

Weyers, Shelly
White, Erin
Whitton, Sunshine
Williams, Michelle
Williams, Stephanie
Williams, Tom
Williams, Vontella
Wilson, Anne

Wilson, Brenda
Wolfe, Jason
Wolfe, Mike
Wonder, Nicholas
Wood, Roxanna
Woodmansee, Eric
Workman, Jon
Young, Aaron

Young, Malia
Zoeger, Marlo
Zornes, James
Zuehlke, Adam

MISSING:

Burnett, Mindi
Caldwell, Christopher
Davis, Douglas
Dennis, Sherri
Eikenberry, Kevin
Feliciano, Christie
Halpin, Cory
Hillaire, Adina
Jacobson, Shelia
Lamphiear, Sabrina
Lee, Jesse
Lemon, Kim
Molina, Travis
Muna, Kathy
Olson, Derek
Saephan, Nai
Sanchez, Christopher
Siems, Aerle
Shea, Jeremy
Stoodley, Roberta
Vance, Jeff

1

70:1:Chris Martinez looked like he had a "fun" walk to school. 2:Julie Christensen, a Freshman, was attacked by a Junior. 71:1:Another avid art buff Bret Van Horn compared his rough draft to his final copy.

72:1: Daphne Hillius tried to concentrate on her book in Art. 2:Mark Owens worked hard on his art work. 3:Mel Asplund prepared to start a food fight. 4:Jacquie Hetterly worked intently on her Christmas card design. 5:Lisa Henry and Janel Richardson worked hard on posters for homecoming. 6:Suzi Waldt and Marriann Munroe toiled over their assignment while Jody Bennett watched. 7:"Looks Good", said John Pitton while doing a homecoming poster. 8:Yvette Russo thought of potential ideas for the homecoming hall. 9::1:"Wait for me! I'm not ready yet!," said Ian Thompson, as he got ready for football practice.

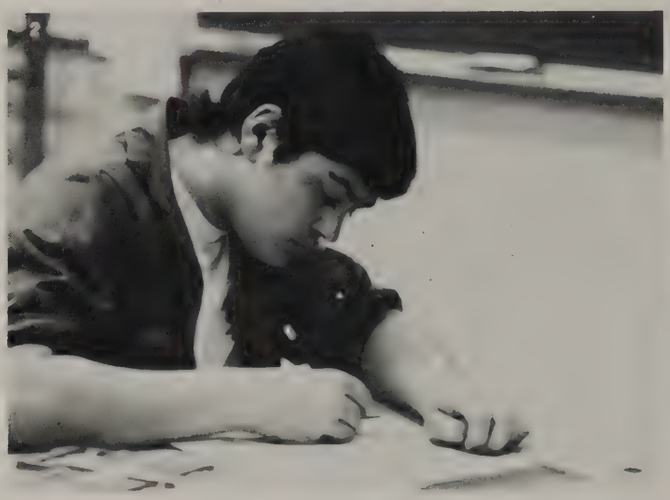

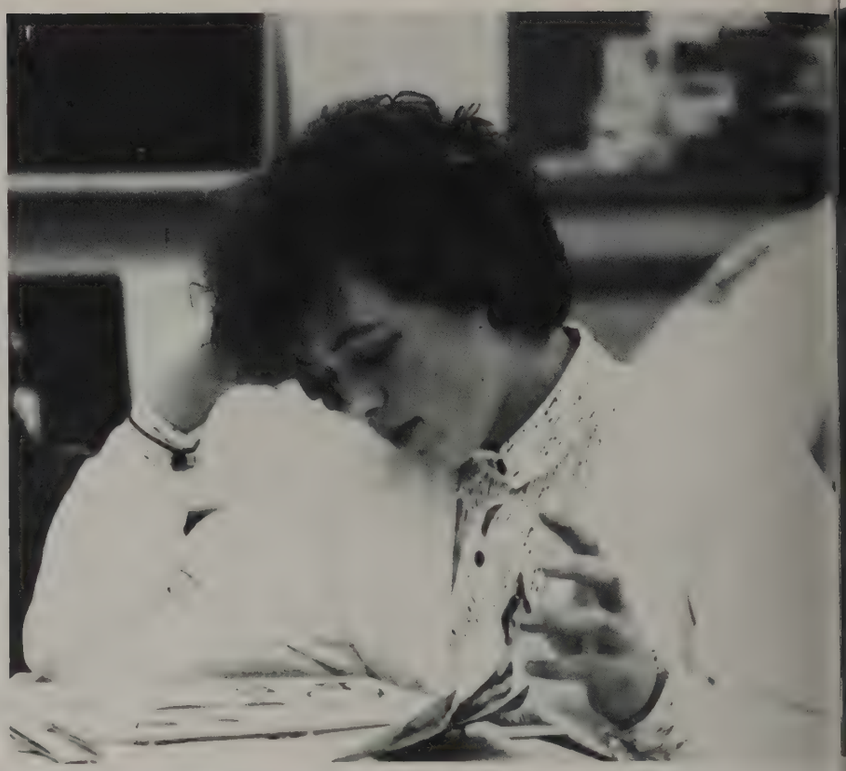

3

4

5

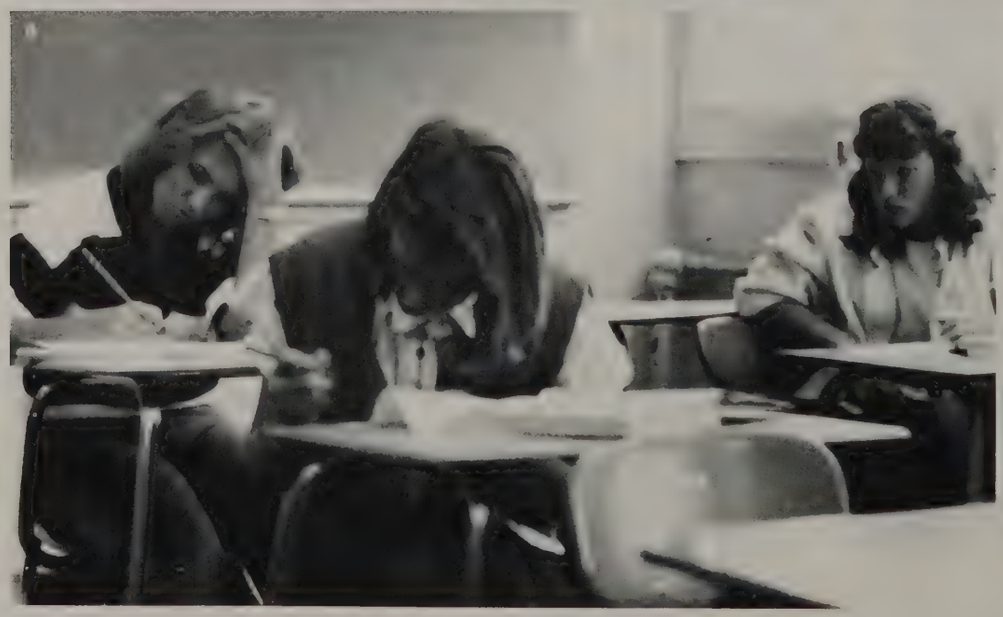

7

8

Top Ten Hits

SONGS	ARTISTS
1. TAKE ON ME	1. A-HA
2. SUMMER OF '69	2. BRYAN ADAMS
3. MONEY FOR NOTHING	3. DIRE STRAITS
4. HEAD OVER HEALS	4. TEARS FOR FEARS
5. DRESS YOU UP	5. MADONNA
6. BOY IN A BOX	6. COREY HART
7. FREEDOM	7. WHAM!
8. OH SHEILA	8. READY FOR THE WORLD
9. SHOUT	9. TEARS FOR FEARS
10. DANCIN' IN THE STREETS	10. DAVID BOWIE AND MICK JAGGER

FRESHMAN SURVEY

	YES	NO
Do you wear Levi's?	75%	25%
Do you want a Mall in Bellingham?	88%	12%
Do you participate in sports?	59%	41%
Do you plan to attend college?	89%	11%

FAVORITES

Movie: "Back To The Future"
Radio Station: K-PLUS
Car: Prosche
Beverage: Coke
Video: Dress You Up

Ron ~
You're such a cutie - I
had fun dancing w/you
on the cafeteria tables -
Sr. Breakfast '86!
Love,
Michelle
Moody

"Give Me More Time"

Give me more time was what most students said this year. With the change from trimesters to semesters, students had to work extra hard to fit in all their classes.

74:1: You could feel the concentration as Devin Berg poured over a test. 2: Dreamy thoughts about Mr. Right filled Sonya Luitweiler's head. 3: Tonda Ceranova carefully looked over her test before handing it in. 75:1: "Greg Beech and Jill Bakker were penalized 10 push-ups for holding hands," actually, their game of "mercy" was distracted by Coach Kurth. 2: Math wasn't the only thing on Becky McHugh's mind. 3: Michele Moody took a break from her T.A. work to smile for the camera. 4: "I thought Home Ec. was just eating and cooking . . . look at all these notes!" Tara Fleetwood thought. 5: Becky Roberts' impatient bubble expressed her thoughts of biology.

3

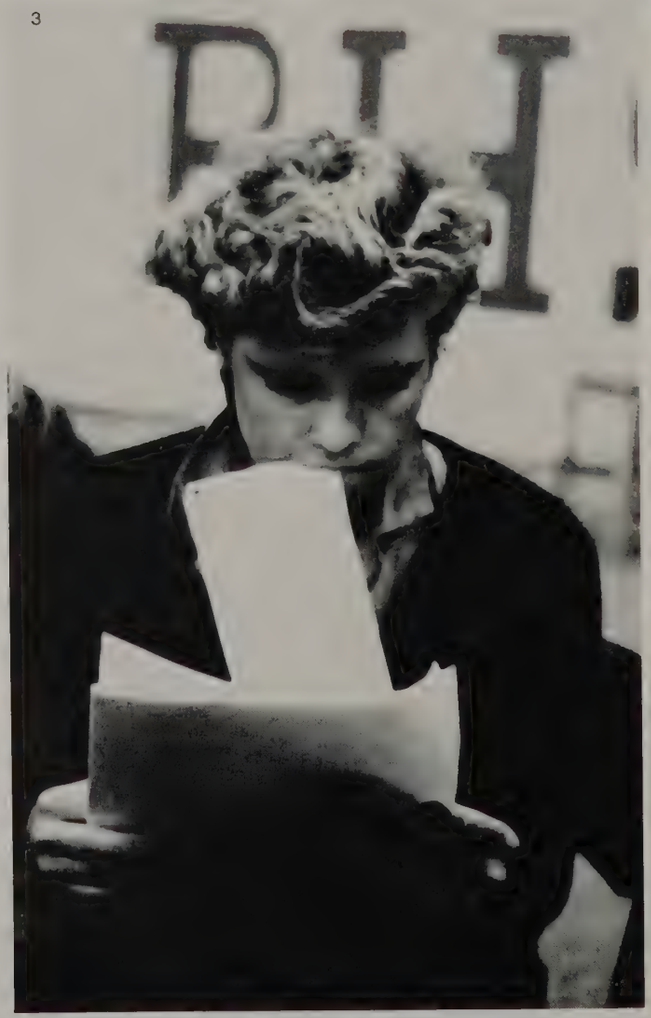

1

2

3

4

5

Best That You Can Do

1: Christy Wheeler and Kim Whitehead intensely tried to finish their assignment before the bell rang. 2: Rob McMurray thought about his plans after school. 3: Chris Blair's bag was soooo full of homework! 4: "Go ahead, make my day", were Ken Thorpe's sentiments on Spanish class. 5: Actually, Jessy Daniels really didn't want her picture taken.

1

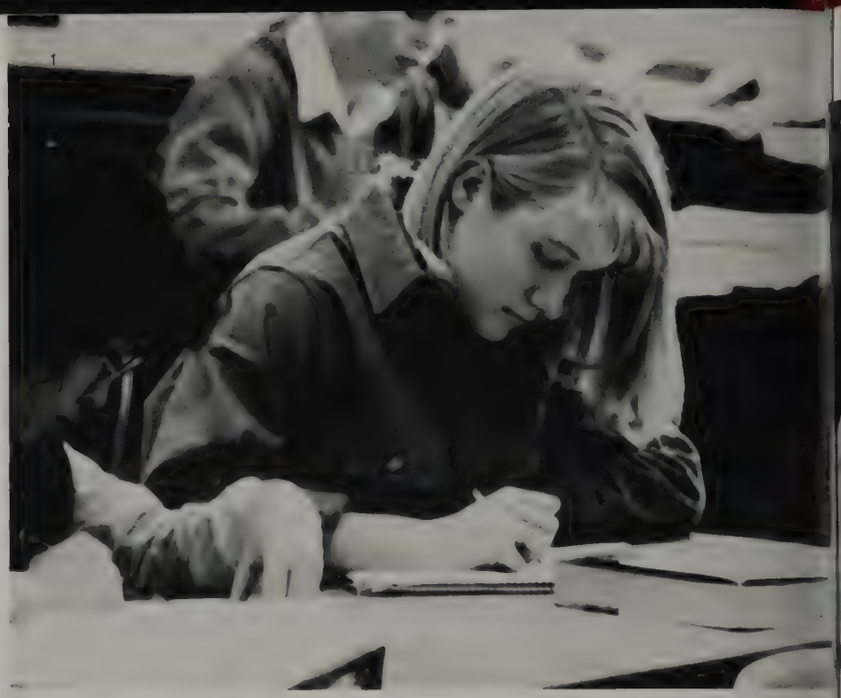

2

3

4

5

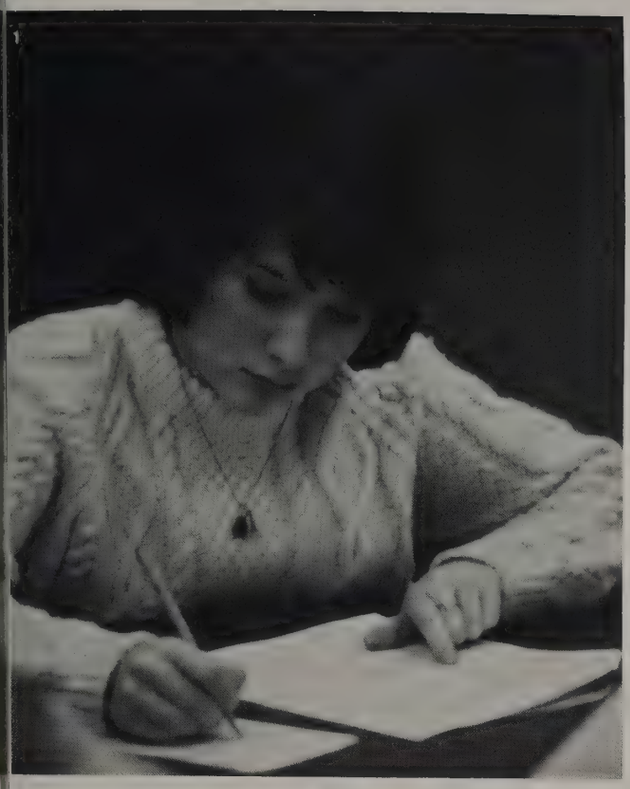

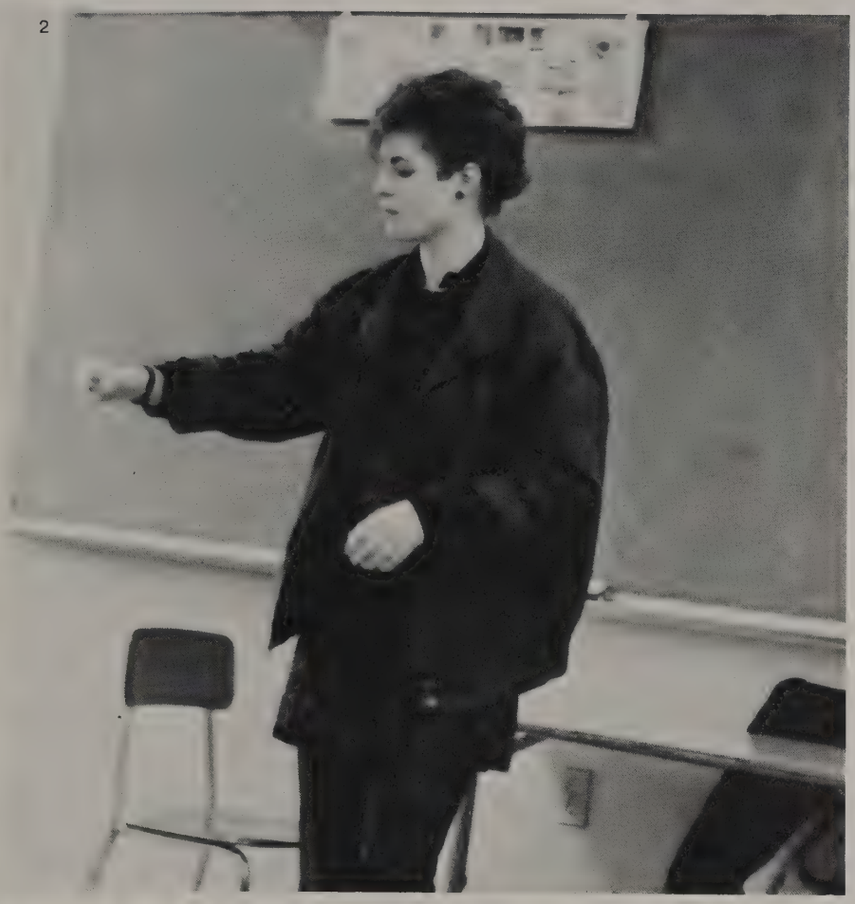

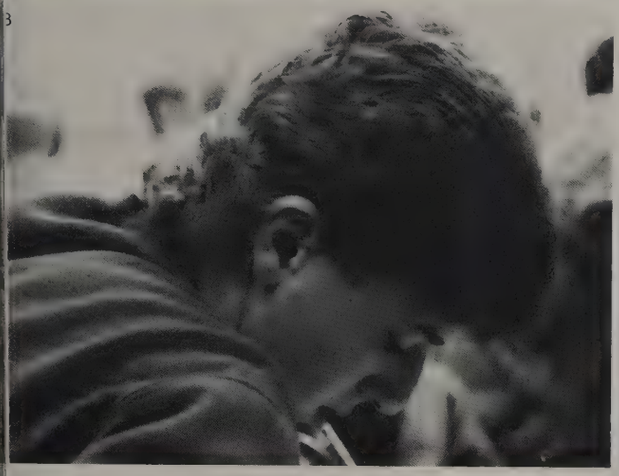

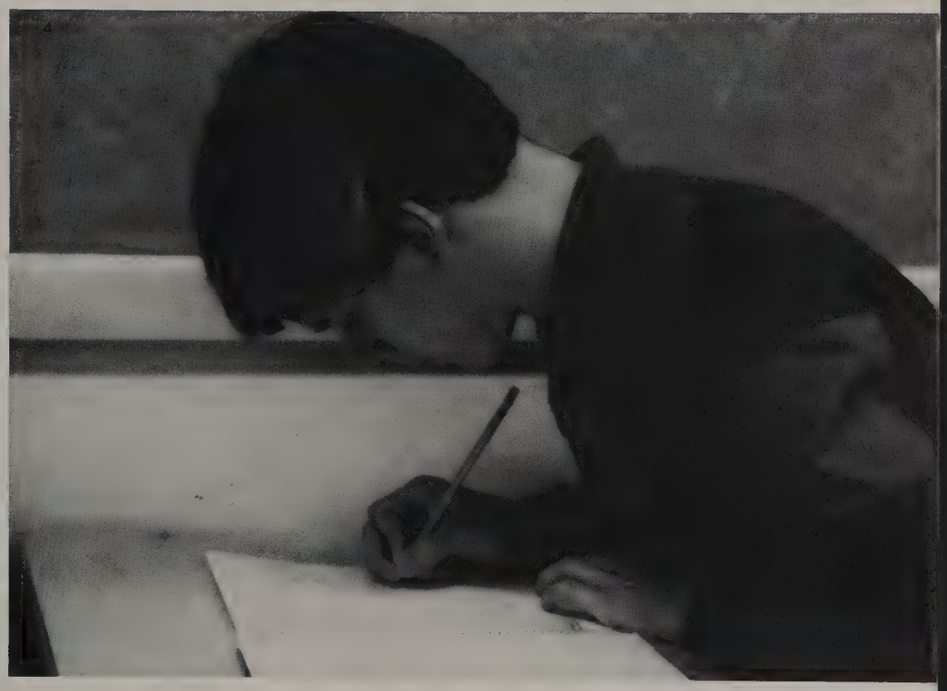

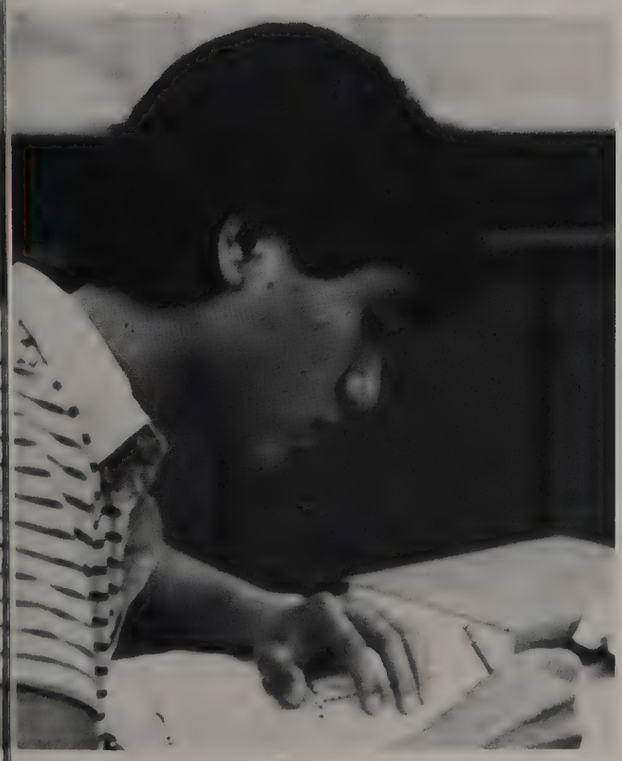

1: Chelsea Sipes carefully transferred her answers to the computer card. 2: Some aspects of drama came easily to Sarah Riggs. 3: Mark McAllister busily took notes while listening to a lecture in math class. 4: The careful taking of notes was an important part of class for Rob Ross. 5: Saret Voeut busily did his homework so his whole weekend would be open.

Activities

Activities were everywhere at Bellingham High School. Whether you were interested in drama, student government, yell leading, or journalism, Bellingham High School offered them all. Although they were offered here, individuals must come forth and express interest and enthusiasm for their group to be a success. And success is what was achieved by all Raiders here at B.H.S.

You stuck me down with honesty
The people I know aren't them, it's WE.
We're together and boundaries fall
You helped me to tear down, tear down the wall
You say you want to fly, well, I want to be king.
Then we open up our hearts and we start to sing.

I love you all but I'm sad the same
Because I know I'll never see you again
It's because we're living in different places
That only in dreams will I see you again
What goes wrong, where will we go?
I need you all forever and you need to know.

Thank you all for crying
I want you all to know
You proved to me you're human
I love you and I want you to know.

Band — 80
Chamber Orchestra — 81
Orchestra — 82-83
Swing Choir — 84
Flag Team — 85
Concert Band — 86
Jazz Band — 87
Marching Band — 88-89
Concert Choir — 90-91
Homecoming — 92-99
What-a-Show — 100-103
Drama Club — 104-105
Yearbook — 106-107
Odaci — 108-109
Senate — 110-111
House of Representatives — 112-113
Boys' and Girls' State — 114
Leadership Camp — 115
Knowledge Bowl — 116
Honor Society — 117
Math Team — 118
Forensics — 119
Cheerleading — 120-121
Pep Squad — 122
Swimtimers — 123
Basketball Stats — 124
Mat Maids — 125
Care Team — 126
W.T.I. — 127
Grub Tolo — 128-129
Christmas Assembly — 130-131
Junior Prom — 132-133
Activities Week — 134-137
Valentines Assembly — 138-141
Play — 142-143

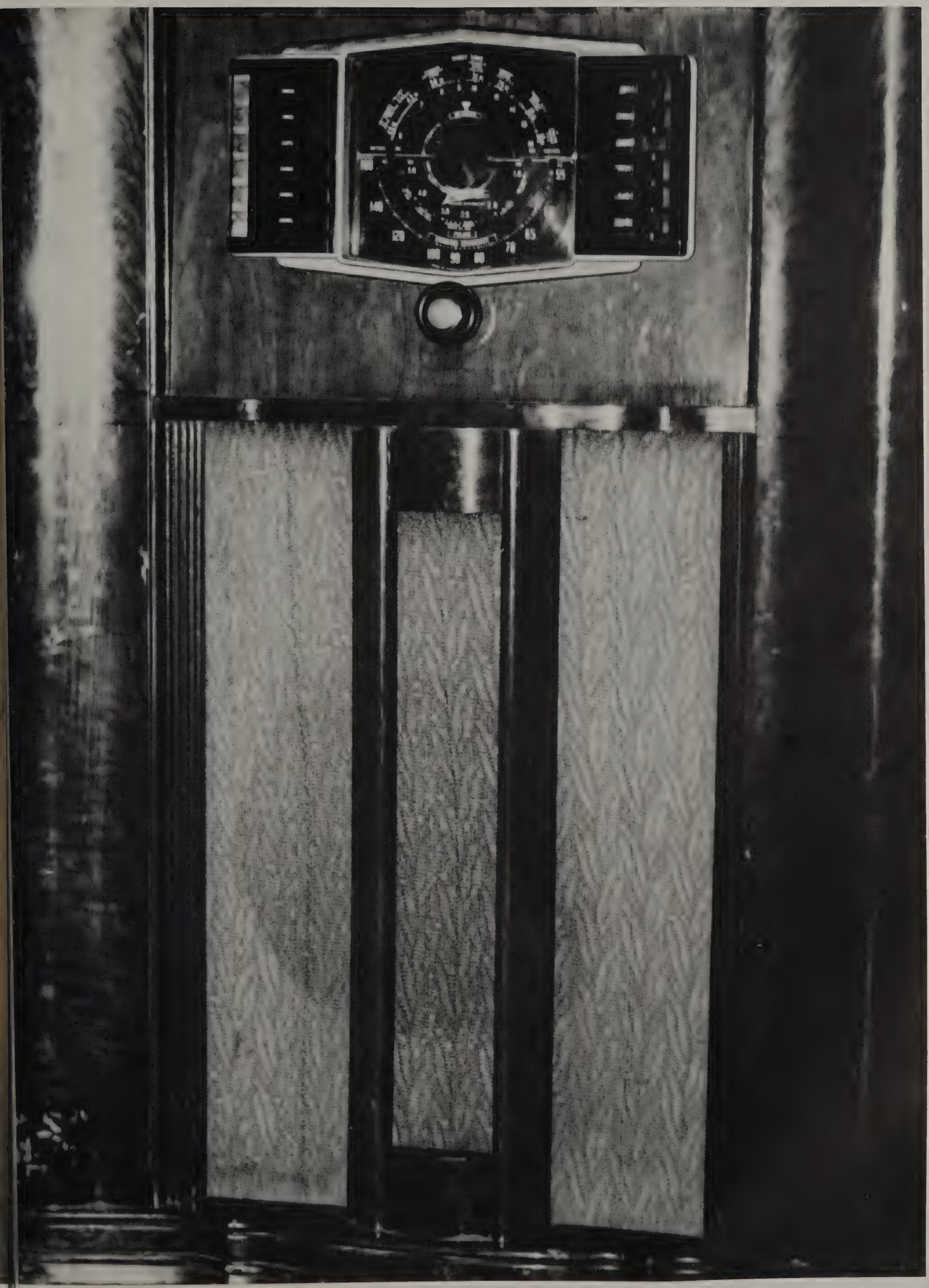

Rock Me, Raider Bands

The Raider bands turned out to entertain and support the fall sports. When the semester changed, the frosh. band was merged into the concert and symphonic bands forming two new bands. As the semester rocked on, the band marched in three parades and participated in one contest.

1: Concert band. 2: Symphonic band.

Front Row: Heidi Minninger, Renee Stark, Shelli Stacey, Hong Le, Jennifer Chervenock, Bic Trinh, and Julie Christensen. Row 2: Camille Marston, Lisa Rogers, Dean Dibble, Sheri Messom, Nick Wonder, Tonda Ceranova, and Keturah Long. Row 3: Dianna Jones, Terry Fonda, Ronda Delcamp, Val Villafana, Dave Belben, Kevin Hanson, and Ken Quehrn. Row 4: Jon Workman, Daren Visser, Sandy Jacobson, Chuck Schencking, Eric Moldver, Mark Metune, Kevin Hunter, Tom Hotler, Karel Erholm, and Derin Brooks. Row 5: Lisa Templin, Noelle Noyes, Paul Saenz, Mike Bechtol, Brian Gilda, Clark Hinkel, Dan McEvoy, Justin Bailey, and Willie Bodger. Row 6: Ken Thorp, Kevin Regidor, Aaron Smith, and Jesse Johnson.

Front Row: Katie Weiss, April Rollins, Annette Hunt, Tanya Donato, Roberta Hitchcock, and Karey Chalfant. Row 2: Becky McAfee, Ruey Gluck, Kelly Kreider, Marci Helgeson, Diana LaFreniere, and Dan Olson. Row 3: Ross Olsen, Eric Moena, Kyle Martinson, Kirk Boettner, Doug Perry, and Steve Nelson. Row 4: Brad Stainback, Brian Kimbal, Rich Numson, Darren Benson, Robert Finnen, Doug Phillips, Ryan Baker, and Roger Johnson. Row 5: Paul Menish, Eric Button, Ritchie Wutzke, Chris Martinez, Scott Towson, Rodger Neyens, Tammy Friberg, and Guy Harris.

1

3

4

5

I've Got the World on a String

Strings were very important to the Chamber Orchestra. With this year's group being the largest ever, they were very busy, and had many engagements to attend. Such as the 7th annual Practice-a-Thon, Pops Concert, What-A-Sho, and the "Bach Choral Contata."

1: Front Row: Midge Blair, Pricilla Kanz, Maria Kolby, and Jill Bredman. Row Two: Mr. Schlichting, Kirk Holz, Kevin Crain, Carla Van Duisen, Sonya Luitweiler, Wendy McHenry, Leah Caldwell, and Darin Miller. Row Three: Kelli Rawley, Leann Kelly, Kelli Walton, Connie Lawrence, Tami Grunhurd, Jennie Garrett, and Chrissy Griffith. 2: Wendy McHenry bowed her Viola to "Borodin's Nocturne" for strings. 3: Jill Bredman took a break from her performance at the Pops Concert. 4: Maria Kolby enjoyed playing her part of the "Adagio" by J.S. Bach. 5: Tami Grunhurd, first chair violinist, rehersed for her solo she performed at the Christmas concert.

Sweet Dreams Were made of This

Orchestra played for school events such as the What-a-Sho and the Christmas Concert. They went on a musical tour to Expo '86 in Vancouver and traveled to the Olympic Peninsula in January. Orchestra students wondered how long they would have to practice. Mr. Schlichting said, "It's not the quantity of what you play, but the quality of how you play that counts." The Orchestra has shown it's quality, playing songs such as "Allegro," "Plink! Plank! Plunk!" and a "Brandenburg Concerto" with a solo by Tami Grunhurd. Many people have said it was poetry to hear the full Orchestra play "Dream of a Lifetime," with a piano solo by Maria Kolby.

Front Row: Tami Grunhurd, Connie Lawrence, Chrissy Griffith, Kelli Rawley, Jennifer Ives, Wendy McHenry, Priscilla Kanz, and Midge Blair. Row 2: Kevin Crain, Kelli Walton, Sean Cook, Angela Osborne, Jenny Garrett, Leann Kelly, Lorinda Lipscomb, Justin Kyckelhahn, Laura Gilda, Heidi Fackler, Karen Patenaude, Sonya Luitweiler, Carla Van Duisen, Jill Bredman, and Maria Kolby. Row 3: Kirk Holtz, Shannon Chisom, Rhonda Fowler, Melissa Johnson, Melinda Burnett, Marlo Zoeger, Mariana Braykovich, Steven Markwood, Sherri Longanecher, Wendy Westman, Jennifer Horne, Lisa Vickerman, Shelly Kresge, Shane McHugh, April Kimbley, and Adam Sturgill. Row 4: Larry Olsen, Jean Kimmich, Jacquie Korski, Terry Fonda, Lisa Higman, Hong Le, Cherie Simpkins, Dean Dibble, Tonda Ceranova, Kevin Hunter, Mark Metune, Eric Moldver, Glenn Kinney, Dave Belben, Ken Quehrn, Derin Brooks, Willie Bodger, Justin Bailey, Jesse Johnson, and Tuyet Nguyen. Row 5: Paul Saenz, Sean Davis, Kevin Hanson, Lisa Templin, Lynette Vos, Jason Lenz, Robbie Dibble, Jon Schemstad, Teresa Ripley, Yosuke Nirei, Leah Caldwell, Darin Miller, and Orchestra Director Mr. Mark Schlichting.

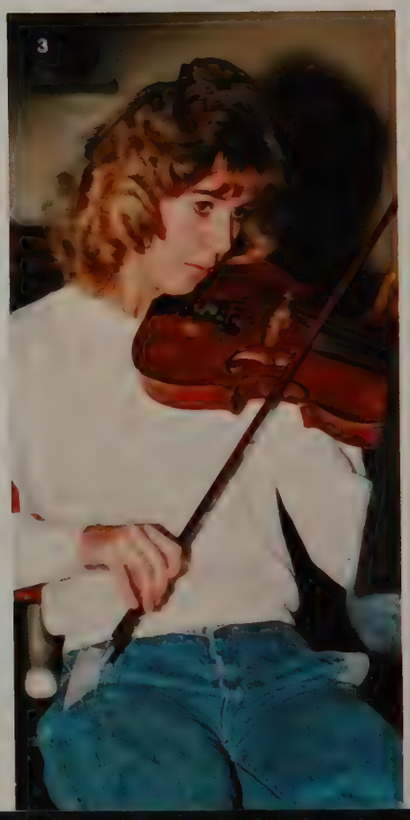

1: Orchestra 2: Kevin Crain and Kirk Holtz played with class. 3: Connie Lawrence practiced during first period. 4: Tuyet Ngugen concentrated while playing the piece.

1: Leah Caldwell enjoyed playing the bass. 2: Yosuke Nirei prepared for the concert. 3: Midge Blair's face showed concentration.

YOU'RE THE INSPIRATION

Mr. Sliger was the inspiration to the twenty-five Swing Choir students. He helped them get up three mornings a week to arrive at the school before 7:00. In addition to the three weekly morning practices, Swing Choir used a one and a half hour practice on Monday night to prepare for performances. Those performances included the "What-A-Sho," Christmas programs for the Yacht and Country Clubs, a Christmas cruise through the San Juan Islands, and various other showings. Mr. Sliger, directing his seventeenth Swing Choir, felt good finishing his teaching career with this particular group of performers. "They're quality, not quantity".

Front Row: Randy Bourland, Michelle Briggs, Michelle Taul, and Darryl Hammer. Row 2: Mark Metune, Dana Anderson, Lana Coleman, and Hans Weiss. Row 3: Joe Mondares, Susan Carlson, Jon Bell, Heidi Runestrand, Richell Melland, Tim Dvorachek, Michelle Maggard, and Mark Koons. Row 4: Tom Roe, Cathy Kemp, Kurt Galley, Crissy Tieman, Kim Cochrane, Stephanie Pyeatt, Steve Dahl, Julie Benson, and Gerald Hillaire.

1: Mr. Sliger, Choral Director, taught the tenor section. 2: Swing Choir 3: Heidi Runestrand, Senior soprano, practiced for the What-A-Sho. 4: Kurt Galley sang the song "Git On Board".

1: Mr. Sliger demonstrated the proper technique for . . . catching flies. 2: Swing Choir. 3: Small in stature, large in voice. (Heidi Runestrand) 4: "If this wasn't raising my G.P.A. I'd be sleeping. (Kurt Galley)

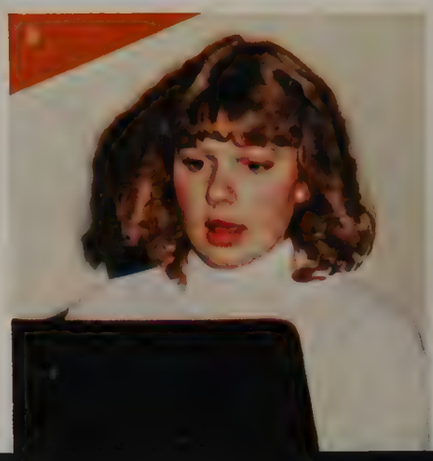

Blowin' in the Wind

Fifteen enthusiastic high school girls, one dedicated choir teacher, and a lot of hard work. These were the ingredients to a successful year for the Flag Team. Mr. Sliger advised the fifteen girls who worked extra hard and added some life and excitement to our half-time shows during football season. Amy Barrett and Michelle Briggs, co-captains, were a great deal of help to the other girls on the team. Their ease at picking up new routines helped Mr. Sliger because he had a little trouble trying to demonstrate new moves. Overall the girls concentrated, kept their goals high and succeeded in approaching excellence in each performance.

Front Row: Amy Barrett, Dana Cunningham, Anne Hanson, and Michelle Briggs. Row 2: Heather Dooley, Renee Stark, Heather Freeman, Janna Trefren, and Heidi Minninger. Row 3: Shannon Braddock, Angie Swanson, Tracy Tucker, Darla Rothenbuhler, Heidi Hoefs, and Christine Griffin.

1: Flag Team. 2: Co-Captain Michelle Briggs stood at attention during the Homecoming half-time show. 3: Amy Barrett, Michelle Briggs, and Mr. Sliger looked over some new routines. 4: Angie Swanson looked enthusiastic during practice. 5: During part of the Homecoming half-time show, Dana Cunningham performed with ease.

Top of the Heap

Concert Band certainly was at the top of the heap at B.H.S. Concert Band consisted of the top wind and percussion players in the school chosen by auditions last spring. Many students stated that they enjoyed the wide variety of interesting music their director, Mr. Mark Patterson, chose for them to play. A lot of pratice and dedication was what put these students on top. Several students, when asked why they liked band, said they liked all the people they met and the friends they made through band activities. Concert Band completed their second sucessful tour to Eastern Washington.

Front Row: Hong Le, Bic Trinh, Shelli Stacey, Cherie Simpkins, Lisa Higman, Renee Stark, Heidi Minninger, and Terry Fonda. Row 2: Keturah Long, Lisa Leary, Tonda Ceranova, Sheri Messom, Dean Dibble, Glen Kinney, Dave Belben, Kevin Hanson, Ken Quern, and Stede Ingram. Row 3: Rob Ross, Chuck Schencking, Sandy Jacobson, Mark Metune, Ludwig Van Beartoven, Eric Moldver, Kevin Hunter, Derin Brooks, Willie Bodger, Justin Bailey, Mike Bechtol, and Brian Gilda. Row 4: Paul Saenz, and Sean Davis. Missing: Brantly Plumb.

1: Eric Moldver played his trumpet with excellence. 2: Concert Band. 3. Terry Fonda concentrated on her music.

Against All Odds

Starting a week late with only five experienced players, the Jazz Band proved it beat the odds to be a super band. The band's numerous appearances included the What-A-Sho, a jazz festival, and a spring tour along with several small public shows.

Front Row: Kevin Hanson, Terry Fonda, Dean Dibble, Stede Ingram, and Ken Quehrn. Row 2: Cherie Simpkins, Justin Bailey, Willie Bodger, and Clark Hinkle. Row 3: Ronda Delcamp, Eric Moldver, Kevin Hunter, Sandy Jacobson, and John Workman. Missing: Paul Seanz.

1: Jazz Band. 2: Willie Bodger performed a trombone solo at the What-A-Sho. 3: Paul Seanz was enthusiastic for the performance to start.

Band On The Run

The marching season entailed many feats for the Raider Band on the run. After running to positions for half-time shows, Derin Brooks and Annette Hunt lead the Raiders through many parades around the state. For the first time in Raider history, Mr. Patterson and several chaperones took about 50 band members to Ft. Warden for a weekend of marching and music. Starting out small in force, the Raider Marching Band joined with the frosh to increase the "amoeba" to 105 members.

Front Row: Ken Thorp, Sean Davis, Paul Seanz, Brantley Plumb, Noelle Noyes, Derin Brooks, Lisa Leary, Annette Hunt, Lisa Templin, Steve Bell, Chris Martinez, Scott Thowson, and Eric Burton. Row 2: Jennifer Chervenock, Marci Helgeson, Dianna Jones, Camille Marston, Terry Fonda, April Rollins, Julie Christensen, Bic Trinh, Shelli Stacey, Hong Le, Tanya Donato, Roberta Hitchock, Karey Chalfant, Cherie Simpkins, Katie Weiss, Ruey Gluck, Kelly Kreider, Dianna Lafreniere, and Bekki McAfee. Row 3: Glenn Kirney, T.J. Kratz, Gerry DeSoto, Dan Olsen, Sheri Messom, Tura Long, Nick Wonder, Tonda Ceranova, Dean Dibble, Lisa Rogers, Adrea Riply, Dana Day, Terri Hoselton, Darcy Cadman, Ronda Delcamp, Eric Moena, Jennifer Dorr, and Doug Perry. Row 4: Doug Philips, John Workman, Rob Ross, Jason Ellig, Daren Visser, Sandy Jacobson, Mark Metune, Chuck Schenking, Eric Moldver, Kevin Hunter, Tom Hoffer, Darren Benson, Dave Belben, Ray Wyant, Val Villafana, Ken Quehrn, Stede Ingram, and Kevin Hanson. Row 5: Brad Stainback, Rich Munson, Brian Kimball, Karel Erholm, Ryan Baker, Roger Johnson, Brian Gilda, Mike Bechtol, Clark Hinkle, Willie Bodger, Rodger Neyens, Dan McEvoy, Tammy Friberg, Guy Harris, Aaron Smith, Kevin Regidor, Robbie Buswell, Steve Nelson, and Jessy Johnson.

2

3

7

6

88: 1: Marching Band. 2: Mr. Patterson took over for a bass drummer. 3: Senior Brantley Plumb noncellantly grasped his drum sticks. 4: Baritone player Brian Gilda eyed his neighbor's music. 5: Senior Drum Major Derin Brooks prepared for a halt cadence. 6: Drum Major Annette Hunt kept time at one of the half-time shows. 7: Dave Belben played "Axel F" at Sehome half-time. 89: 1: Due to fridged wheather conditions, Majorett Lisa Leary decided on a uniform and bunnie ears. 2: Before setting foot on the field, Lisa Higman, Willie Bodger, and Kevin Hunter sprung at the chance of a photo. 3: The Drum and Low Brass lines performed. 4: Lisa Templin tried to hide her plume instead of putting it on her hat.

EARTH, WIND and CHOIR

The Concert Choir, directed by Mr. Merv Sliger, enjoyed many successes. This group was relatively small, 65 students, but, blended together to produce many "hot" and mature sounds. A committee, headed by Randy Bourland, designed a logo that was worn on sweaters, and is sure to represent future B.H.S. Choirs. In Mr. Sliger's final year as director, the choir enjoyed several outings. They were pleasantly surprised by a special trip to hear the King's Singers (a vocal group) perform, and cherished the opportunity to blaze a trail to Vancouver B.C. for Exposition 86. Choir leadership was provided by the elected officers President Steve Dahl, Vice-President Randy Bourland, Treasurer Heidi Runestrand, Secretary Lesley Schuman, Music Librarian Tom Roe, and Michelle Taul, pianist.

Front Row: Becky Gill, Lesley Schuman, Michelle Taul, Romy LeClaire, Heidi Runestrand, Dana Cunningham, Kathie Hovenier, Anne Hanson, Tami Grant, Heidi Smith, Michelle Briggs, Carla Jalbert, and Becky Woulf. Row 2: Richell Melland, Heidi Hoefs, Julie Lann, Jessica Daniels, Christy Wheeler, Carla Godsey, Kellyann Walbeck, Dana Anderson, Kim Cochrane, Renee Stark, Amy Barrett, Kristi Langsraat, and Angel Daffron. Row 3: Joann Burford, Cathy Kemp, Ann Zender, Stephanie Pyeatt, Nancy Love, Tara Fleetwood, Julie Benson, Michelle Magard, Susan Carlson, Crissy Tieman, Kymm Berglin, Lana Coleman, Rici Yake and Jessica Thompson. Row 4: Randy Bourland, Reese Prettyman, Tim Dvorachek, Tim Mills, Kevin Vail, Darryl Hammer, Brent Christensen, Joe Mondares, Jon Bell, Lance Ramsey, John Damon, Hans Weiss, Brian Aemmer, and James Heverling. Row 5: Tom Roe, Kurt Galley, Steve Dahl, Steve Duppenthaler, Mark Koons, Brad Crabtree, Derin Brooks, Willie Bodger, Andy McAffee, Robert Gilliland, Gerald Hilliare, Gary Soderquist, Mike Dryden. Missing: Kami Brooks.

1

4

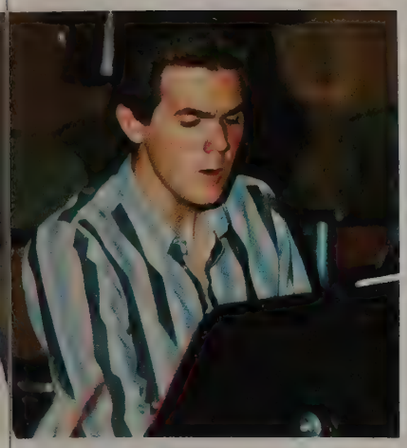

90: 1:Mr. Sliger continued to master the "Battle Hymn of the Republic." 2: Becky Woulf and Kellyann Walbeck harmonized on the song "America the Beautiful." 3: The Tenor section concentrated on learnirg a new piece of music. 4: Choir 5: Michelle Taul tickled the ivorys with great determination.
91: 1: Derin Brooks hit the note perfectly. 2: Dana Cunningham and Julie Lann practiced the songs over and over to perfection. 3: Paper weight champion (Tom Roe) battled cardboard champion. 4: James Heverling, Tom Roe, and Tim Dvorachek shared a music sheet. 5: Steve Dahl sported a sweater bearing the new Choir logo.

We're So Excited!

Homecoming was a bit different this year at good old B.H.S. It came a little early and caught everyone off guard. It seemed as though each class had their own problems. A couple of the class floats blew away, while others had problems with halls and skits. The Junior class seemed to get the worst of it though. A few vocal minorities and others who participated in ruining homecoming, resulted in disqualification of the Juniors' skit. The rest of the classes tried to make the best of it. But the things to remember are: the Frosh are only Frosh once, the Sophomores beat the Juniors, and the Seniors will remember that it was their last one and that they finally WON!

92:1: Sondra Kushan stopped for a minute to think about what she was painting. 2: Some of the Sophomores built a brick wall for their hall. 3: Heather Goheen, Kelli Boutwell, and Susan Hempler all made preparations for the Sophomore hall. 4: Shawn Jensen helped with the Frosh royalty banner. 5: Wendy McDonald showed off her new fashion hat. 93:1: As the sun set in Raider Honalulu, Steve Murdzia was left to mop the floor. 2: Jason Lenz tamed the dragon in the Sophomore hall. 3: Sandy Silva got her picture taken with Terri Clemensor, an alumni friend. 4: A group of Seniors got together to have a picture taken with their R-ears.

94:1: Carol Byrne enjoyed the '85 Homecoming assembly. 2: Magnum P.I. tried to rescue the Raider quarterback. 3: Tim Slesk, Mike Bryan, Jason Love, and Sean Linville chilled their buns during the Homecoming assembly. 4: Hunter Hadaway escorted Junior Princess Amy Peterson to receive her crown. 95:1: Kirk Clift felt dandy as he wore his "R" ears. 2: Sophomore Chinese warriors captured the Raider. 3: Hefty Raider warrior Dave Heuser attacked the wimpy Roman Tiger Bryan Harrington. 4: Skate punk Gareth Pooleon jammed to the Beach Boys Aaron Kombol, vocals; Eric Michealson, electric guitar; Joe Cleary, guitar; and Mike Ziels, keyboards during the Senior skit. 5: Raider Mark Wright battled Tiger Shawn McCauley for the cheerleader. 6: Randy Bourland and Tim Dvoracheck enjoyed Mai-Tais as Jessica McClendon waited on them.

RAIDERS

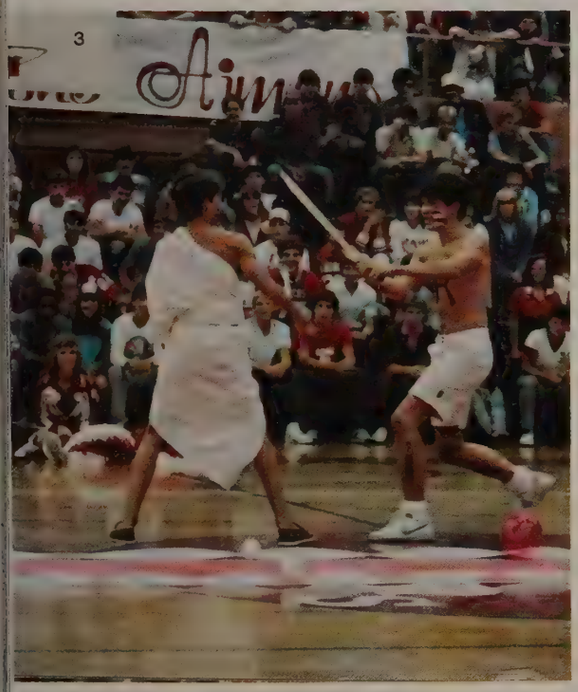

TOWER

TOWER
OVER
THE

1: Siamese Twins Amy Baklund and Susan Vermeulan showed up in pajamas on Monday. 2: Art Vacca and John Ihlan enjoyed their "mai-tai's" during the assembly. 3: Eric Michaelson T.P'd members of the Senior class to a victory in class competition. 4: Juniors Cherie Gann and Robert Frost fed each other in a class competition. 5: In the spirit of Homecoming, Matt Lubetich bared his legs.

1985 Homecoming Royalty
Front Row: Freshmen Princess Jody Nichols, Junior Princess Amie Peterson, Senior Queen Carol Byrne, and Sophomore Princess Wendy McDonald. Row 2: Freshmen Escort Kent Dickerson, Junior Escort Hunter Hadaway, Senior Escort Doug Caron, and Sophomore Escort Graham Youtsey.

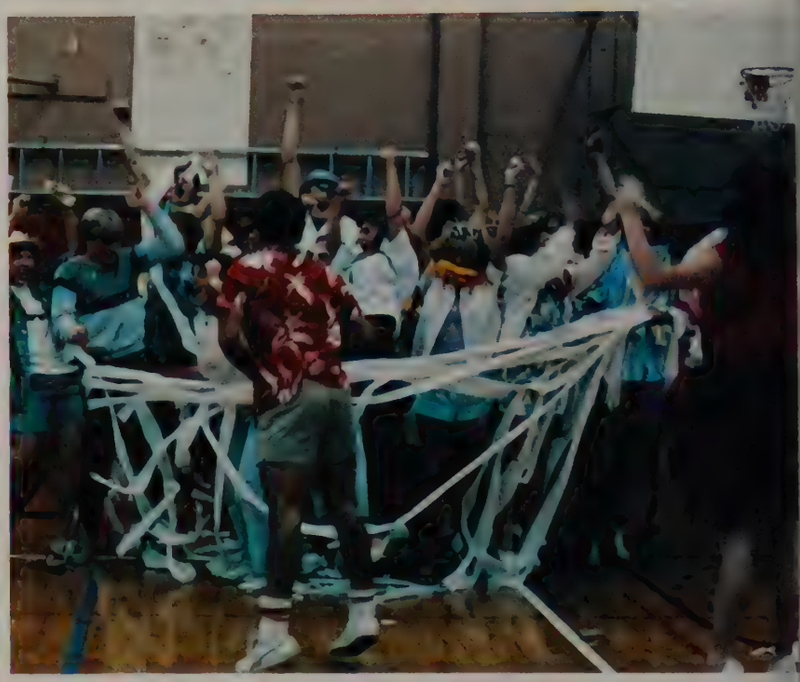

1: Dana Anderson, Kim Holmes, and Crissy Tieman cheered for the Raiders. 2: Amy Baklund and Gareth Pooleon danced for Carol Byrne and Doug Caron on the Senior float. 3: The Raider Band led the Homecoming Parade down Cornwall Avenue. 4: The Senior spirit truck was enthusiastic about the parade. 5. Senior Royalty Carol Byrne and Doug Caron smiled at the crowd during the half time show. 6. Freshmen Royalty Jody Nichols and Kent Dickerson rode on the float with Scott Thowson and Nicole Owens. 7: Pep squad members Michelle Whitney, Joann Larsen, and Kelli Lester showed their spirit at the Homecoming game.

1: Sheri Talley directed the Royalty cars. 2: Flag team members Christy Griffin and Heidi Minninger had a good time? at the game. 3: Lesley Schuman, Jeff Blair, Tami Freudenberg, Lynn Hagerhjelm, Julie Kavulla, Stacey Nordtvedt, and Sondra Kushan enjoyed the Homecoming game. 4: Crissy Tieman watched the game intently. 5: Stephanie Pyeatt, Christa Bengen, and Dana Anderson got the crowd pepped up for the game..

RUN THROUGH
POSTER AND
ROYALTY
BANNER
1st Seniors
2nd Sophomores
3rd Juniors
4th Freshmen

DAILY DRESS UP
1st Seniors
2nd Juniors
3rd Sophomores
4th Freshmen

PARADE
1st Seniors
2nd Freshmen
3rd Sophomores
4th Juniors

SPIRIT TAG
SALES
1st Seniors
2nd Juniors
3rd Sophomores
4th Freshmen

SKITS
1st Sophomores
2nd Seniors
3rd Freshmen

HALLS
1st Seniors
2nd Sophomores
3rd Juniors
4th Freshmen

DAILY CLASS
COMPETITIONS
1st Seniors
2nd Juniors
3rd Sophomores
4th Freshmen

OVERALL WINNERS
1st Seniors-145 pts.
2nd Sophomores-100 pts.
3rd Juniors-80 pts.
4th Freshmen-60 pts.

The Heat is On

The student crowd in the Auditorium on Oct. 23rd enjoyed another successful What-a-Sho performance. The performance improved in smoothness for the evening performance of Oct. 24th. A balance of music and humor produced a hot show.

100: 1: Steve Duppenthaler and Kurt Galley wrestled with the Ugliest man. 2: Pa, played by Derin Brooks, talked to Hoss, Rick Rollins. 3: Laurie Sprague danced to "Warrior." 4: Angels watched over Heidi Runestrand as she sang. 101: 1: Tyler Long rocked to "Bud Franks." 2: Swing Choir girls sang "Chorus Line." 3: Stephanie Pyeatt and Tom Roe sang a duet to "You're the Inspiration." 4: The M.C.'s, Keith Wallace and Tim Dvorachek, had fun in the Sho. 5: Dee Ann Eagle did a solo dance to "You Dropped the Bomb on Me." 5: John Eggers played bass with "T.F.W."

Bop Til Ya Drop

The 49th annual What-A-Sho was a total success. Mr. Steve Clarke planned everything from start to finish and even the intermission in between. MC's Keith Wallace and Tim Dvorachek amused the crowd with their antics to "stall" as the super stage crew switched sets for the next act. Talents old and new performed to help raise funds for the Drama Club and the Yearbook Staff.

102: 1. On the loosing end of The Newlywed Game, Mr. and Mrs. Lenny Lover and Mr. and Mrs. Archie Ardue, played by the Cheerleaders, put smiles on everybodys faces. 2. Suzie McHugh and Lee Miller, two of the foursome, danced to "Dress Me Up." 3. The "Big Spender" song and dance act was professional with their hair style of Steve Duppenthaler. 4. The devious Finnious Clamdy, portrayed by Brad Crabtree, made a fast buck from Little Joe Randy Bourland. 5. Mr. and Mrs. Norman Nerd, Christa Benger and Chrissy Tieman, won The Newlywed Game. 103: 1. The mystifying Brantely Plumb juggled to "Jungle Love" with multi-colored rings, 2. with balls, 3. and with Indian Clubs. 4. The "For Women Only," medly performed by the Sophomore Girls Ensemble, pleased the audience with their "down doobies." 5. The 4 Tops, consisting of John Bell, Tim Dvorachek, Kurt Galley, and Steve Dahl, lipsynced "Bop Til Ya Drop" to the delight of all onlookers. 6. Lynn Hagerheim and Jason Chorvat crack up with the pleased Mr. Clarke. 7. Mike Helmick, Alvin Card, and Kevin Heath of "Midnight Calling" rocked the auditorium.

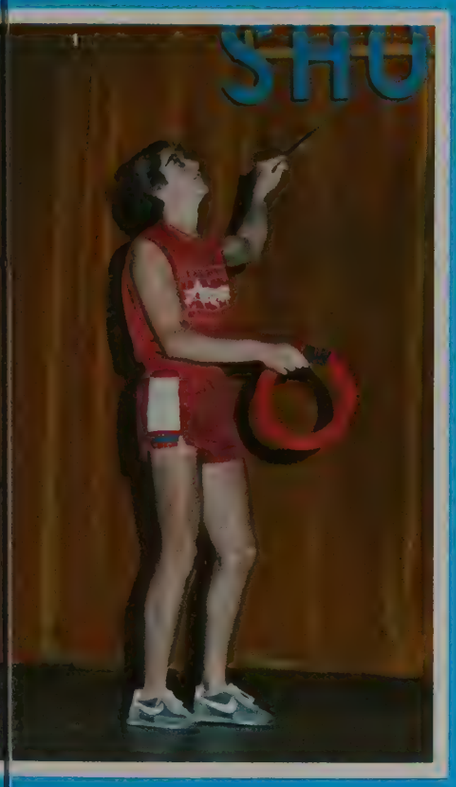
SHO

SHO

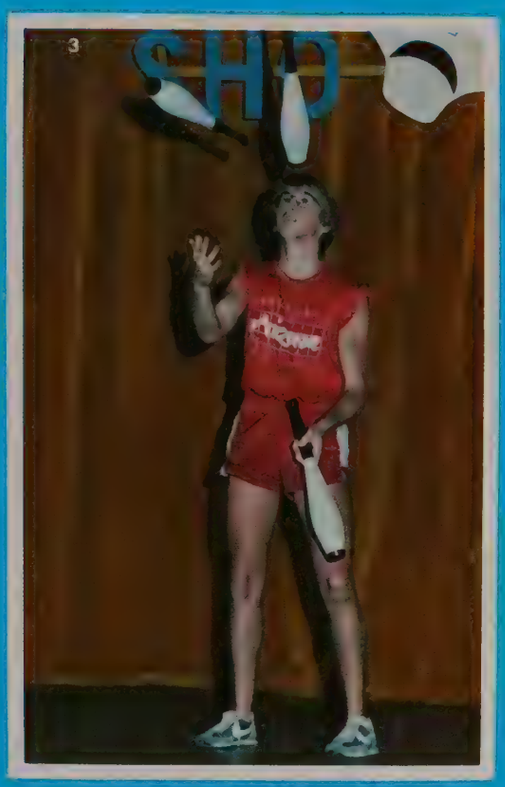
SHO

Tears are Falling

1: Mark Koons made funny faces to perfect his eyeliner. 2: Jessica McClendon put last minute touch ups on the cautious Becky Gill. 3: Sonya Luitweiler perfected her eyelining skills on the nervous Cathie Kemp. 4: Darryl Hammer was forced down by Mark Metune, Lana Coleman, and Kymm Berglind. 5: Mark Metune applied eyeshadow to the half asleep Lana Coleman.

Make-up and the Tech Crew were some of the people who made the What-a-Sho happen. They were the people behind the screen to get it all started. People volunteered their time to apply make-up to very tearful guys and gals. Tech Crew kept all the little things from going wrong like lighting, curtains, and timings. They spent hours perfecting the details to make the stage productions run smoothly.

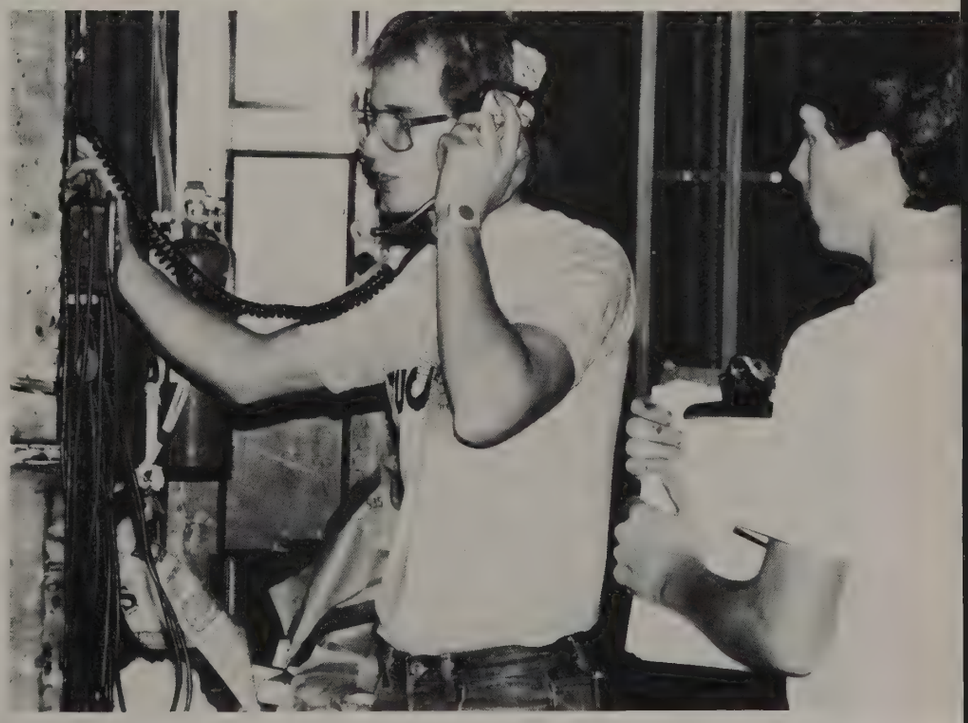

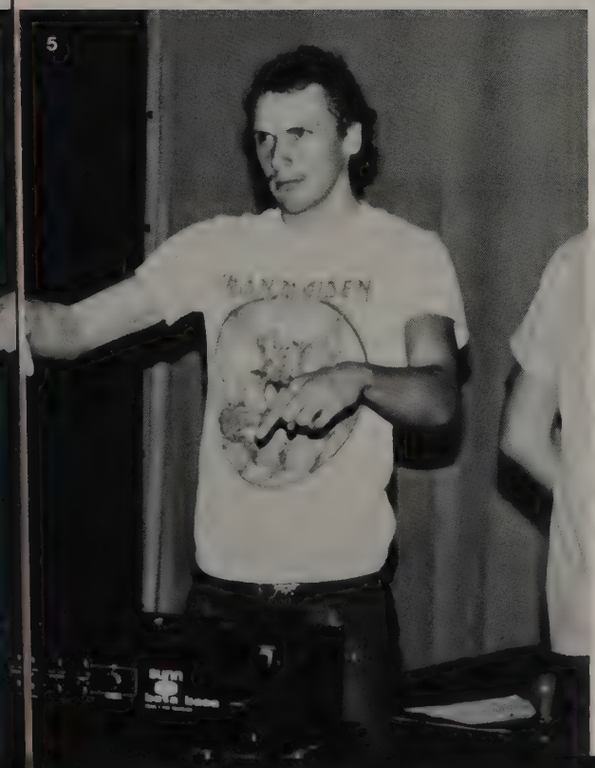

1: Brian Ammer gave us his surprised look while pulling a couple strings. 2: Mr. Steve Clarke reviewed the What-a-Sho Talented Line-up. 3: Sasha Garfield tried his hand at the electrical lighting. 4: Russ Nelson gave specific instructions to the other end while Sasha Garfield held the clip board patiently. 5: Paul Jacobson pointed to his peers where the microphone circuits were.

Co-Editor
Amy Baklund

Co-Editor
Ronda Delcamp

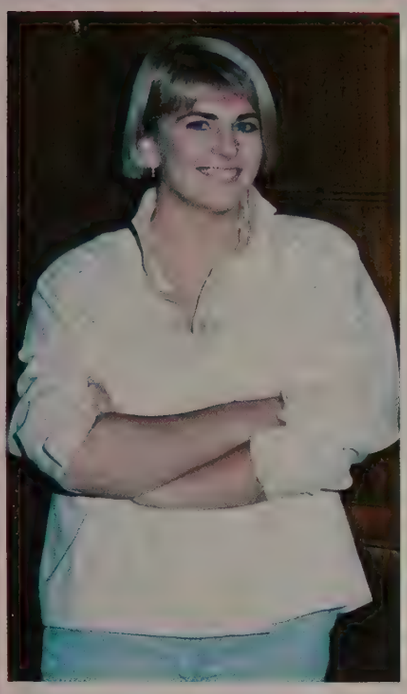

SATISFACTION GUARANTEED

Tell me are you thinking of us when you read this book? We, the Yearbook Staff were elected to represent the students at Bellingham High School and to make the best possible yearbook. We co-operated with each other to make the 50th Anniversay Edition a success. The Staff members spent countless hours after school and during week-ends to create a quality memory book that captured the uniqueness of the 50th anniversary of Bellingham High School.

106: 1: Front Row: Mr. Paul Berg, Claire Roland, Kim Dawson, Mike Ziels, Amy Baklund, Kristi Carter, Wendy Bowman, Sandy Silva, Cherry Sanborn, and Sheri Talley. Row 2: Pricilla Kanz, Doug Beck, Lee Miller, Tonda Ceranova, Raynelle Russell, Shelli Stacey, and Susan Vermulen. Row 3: Jamie Lenz, Brenda Anderson, Chelsea Sipes, Angie Martin, Ronda Delcamp, and Cathy Belben. Row 4: Dean Dibble, Matt Hesslegrave, Megan Wahl, Steve Dahl, Laune Sprague, Alana Bruland, Devin Berg, Tracy Dearman, Art Vacca, and Andrew Spain. Missing: Kim Bailey and Natalie Lera.

107: 1: Senior Class Editor Wendy Bowman. 2: Darkroom and Photography Editor Art Vacca enjoyed the Yearbook Coke machine with a smile. 3: Co-Darkroom Editor Dean Dibble examined some film. 4: Sophomore Natalie Lera missed the Yearbook group photograph. 5: Returning Seniors Kim Bailey, Brynn Anderson, Jamie Lenz, and Kristi Carter had a great time working on pages. 6: Underclass Editor Kim Dawson also designed a color page.

"And We Danced . . ."

. . . seemed to be what ODACI got everyone motivated to do twice this year. They held the Grub Tolo in the fall and the Semi-Formal Tolo in the spring. The club also ushered the Senior Graduation and Tea, along with other school services. This was said to be one of ODACI's best years.

1: Mrs. Kirk sat in at another meeting. 2: Group picture: Front Row: Tracy Brooks, Debbie Charlton, Raynelle Russell, and Renee Arnswaldt. Row 2: Susan Vermulen, Gabby Gonzalez, Rebecca Knight, Lee Miller, Michele Moody, and Nichole Arnswalt. Row 3: Mrs. Kirk, Andrea Austin, Wendy Bobbitt, Kris Vrana, Molly Sullivan, Christi Radder, and Susan Hempler. Missing: Anne Hanson, Chris Wheeler, Kelli Sanford, Tammie Jeffs, and Teresa Payne.

2

President
Lee Miller

Vice Pres.
Becky Knight

Secretary
Michele Moody

Treasurer
Gabriela Gonzalez

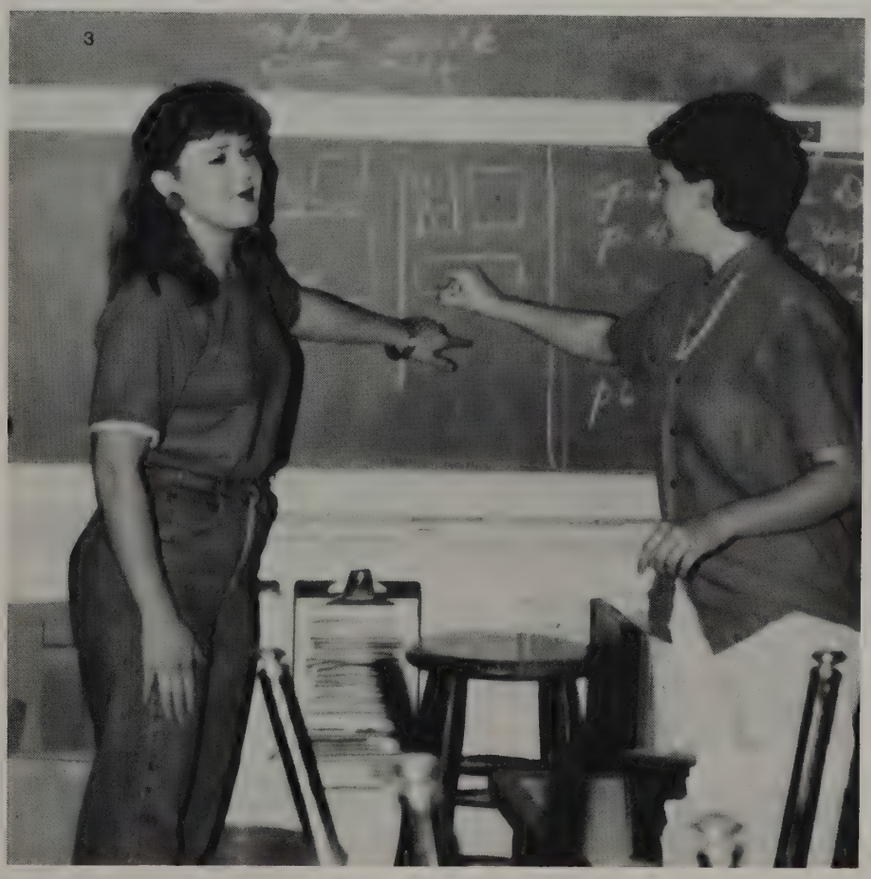

1: Lee Miller was so excited for the meeting to start, she just had to tap her gavel. 2: ODACI members tend to get a little weird at times. 3: Lee Miller listened carefully while Raynelle Russell explained . . . "This is how to draw a rectangle." 4: ODACI Treasurer Gabby Gonzales checked the current funds to see who they could get for the "Grub Tolo" band. 5: Andrea Austin and Wendy Bobbitt enjoyed the meeting.

Sherri Talley
A.S.B. President

Brian Gilda
A.S.B. Vice President

Cathy Belben
A.S.B. Secretary-Treasurer

You've Got Me Under Pressure

The responsibility of the Senate was to serve as an elected body of student leaders. Each person had to be dedicated, responsible, and hardworking in order to fulfill their duties. Members held meetings to discuss and plan upcoming school events and new project ideas. Some of the activities that this group worked on were the fall and spring elections, Homecoming Week, and the Valentine's Day Assembly. The Senate was advised by Mr. Steve Johnson.

110-4. 1985-86 Senate 111. 1. Senior Representatives: Joe Cleary and Suzi Carlson 2. Junior Representatives-Matt Lubetich and Jessica Thompson 3. Sophomore Representatives-Chris Bundy and Lynn Schaper 4. Freshmen Representatives-John Pittori and Jody Nichols 5. Inter-High Representative Tom Roe and Cheerleader Representative Dana Anderson

We Got By With A Little Help From The House

The process by which the House of Representatives operated this year was handled in a different manner. Each member was chosen by their second period class to represent them. Members were chosen once in the Fall and once in the Spring. This enabled more students to be involved in B.H.S. activities. A.S.B. Vice President Brian Gilda was in charge of the House. The group elected Darrell Clough as Vice President of the House, and Jill Brown as Secretary/Treasurer for this semester. The Fall House was involved in such activities as a community blood drive, a collection for the United Way, and a Christmas Food Drive.

Front Row: Sr. Reps: Kevin Hanson, Mike Peterson, Darrell Clough, Brian Gilda, Aaron Kombol, Amy Baklund, Mike Ziels, Jill Brown, and Brynda Anderson. Row 2: Jr. Reps. Mike Jeffries, Israel Hinojosa, Annette Hunt, Julie Kuiken, Lynda Carlson, Marya Smith, Emmet Hogan, Jeff Blair, Alexie Dossa, and Gina Langford. Row 3: Soph. Reps. Julie Lann, Kelli Boutwell, Jason Love, Chris King, Dan Hartnett, and Jr. Rep. Curt Flemming. Row 4: Frosh Reps. Jill Bakker, Julie Christensen, Angie Martin, Sarah Kales, Dave Heuser, Randy Kale, Angela Gist, Claire Roland, Brian Kunnap, and Shawn Karn. Missing: Tami Grunhurd, Gareth Pooleon, Shawn Smithson, Nat Stone, Terri Asp, Terry Birdsell, Rolly Jones, Lance Ramsey, Matt Zandstra, Jason Bernard, Debbie Jeffries, Marianne Munroe, Jeff Phillips, Carrie Stenvers, and Mike Terpsma.

1: House of Representatives. 2: Brian Gilda stressed the importance of working hard in the House.

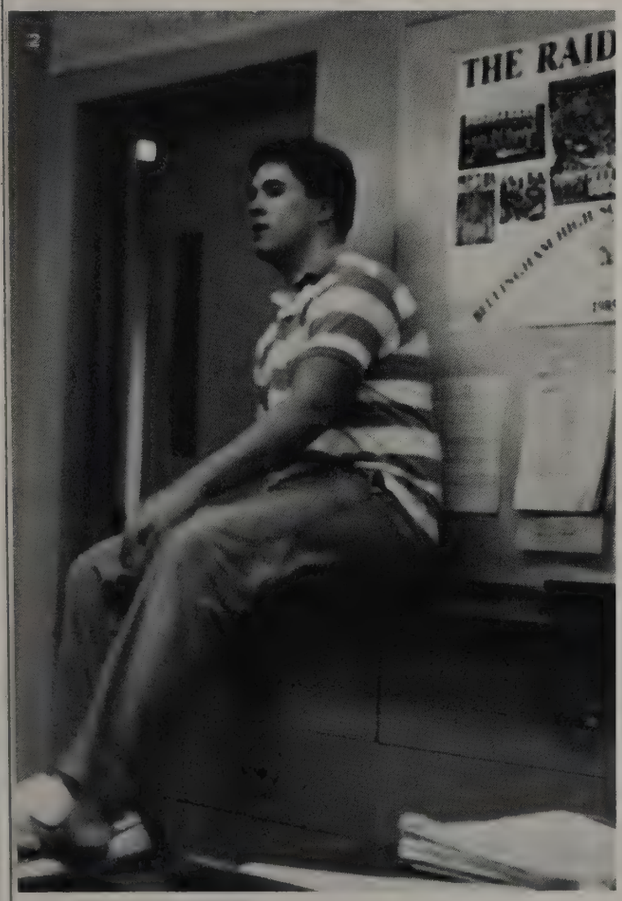

The spring house continued from where the fall house left off. Being the first spring house in quite some years, they did very well in helping the school year end smoothly. They continued to plan the school-wide blood drive and many other activities as well.

Row 1: Noelle Noyes, Fritz Anker, Gerald Hillaire, Brad Erholm, and Charlie Fawcett. Row 2: Matt Connur, Shawn Dougherty, Becky Roberts, Lara Symonds, Mike Ziels, and Amie Peterson. Row 3: Raynelle Russell, Matt Zandstra, Kelli Irvin, Angi Callero, Kathy Wood, and Amy Baklund. Missing: Jean Kimmich, Chris Wheeler, Michele Moody, Wayne Howard, James Davy, Tami Grunhurd, Michelle Maggard, Heidi Minninger, Laura Gilda, Leigh Hadaway, Keith Wallace, Derin Brooks, Becky Hudson, Shawn Sanford, Jill Baker, Emmet Hogan, Pete Charleston, Tony Mohr, Rick Dunn, Shelby Combs, Joe Chorvat, Teresa Payne, Paula Heuser, Steve Perad, Andy Powless, Jennifer Benjamin, Howard Hawke, Suzi Carlson, Chris Scrimsher

1: Spring House. 2: Keith Wallace pondered the suggestion just brought up to him by the house.

CHANCE OF A LIFETIME

Terry Fonda, Amy Baklund, Susan Vermeulen, Brian Gilda, Derek Mitchell, and Jon Endicott were the students selected to attend Girls' and Boys' State the summer of 1985. These students were chosen based on their interest in government, leadership, and potential to learn. Derek Mitchell expressed his experience at Boys' State as "A fun, educational opportunity to learn how the United States government operates by role playing the entire political system". These students had a good experience at Girls' and Boys' State, learning about the government system and meeting new friends.

1: Derek Mitchell, Brian Gilda, and Jon Endicott. 2: Terry Fonda, Susan Vermeulen, and Amy Baklund. 3: Amy Baklund was startled as she prepared for a good night's sleep at camp. 4: Irving smiled for the camera at Mt. Adams Leadership Camp.

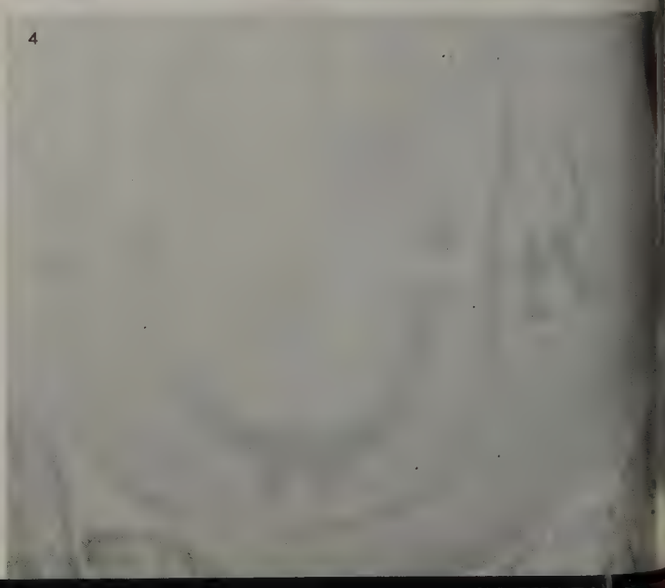

Many B.H.S. students attended various leadership camps last summer. Most attended Mt. Adams Camp, which was held at Cispus Environmental Center near Randle, Washington. They were chosen based on their active involvement in the A.S.B. government, clubs, and sport activities. Approximately 175 students from Washington State high schools attended the one week session. They had long busy days, learning leadership skills: communication, organization, and decision making. They had some spare time to play volleyball, sunbathe, and square dance with Judd (otherwise known as Mr. Patterson, who was a senior counselor at Mt. Adams) and Judy. Mr. Crawford, camp director of Mt. Adams, made camp even more enjoyable for the Bellingham group. The students learned many new skills, made new friends, and used the knowledge they acquired when they returned to B.H.S.

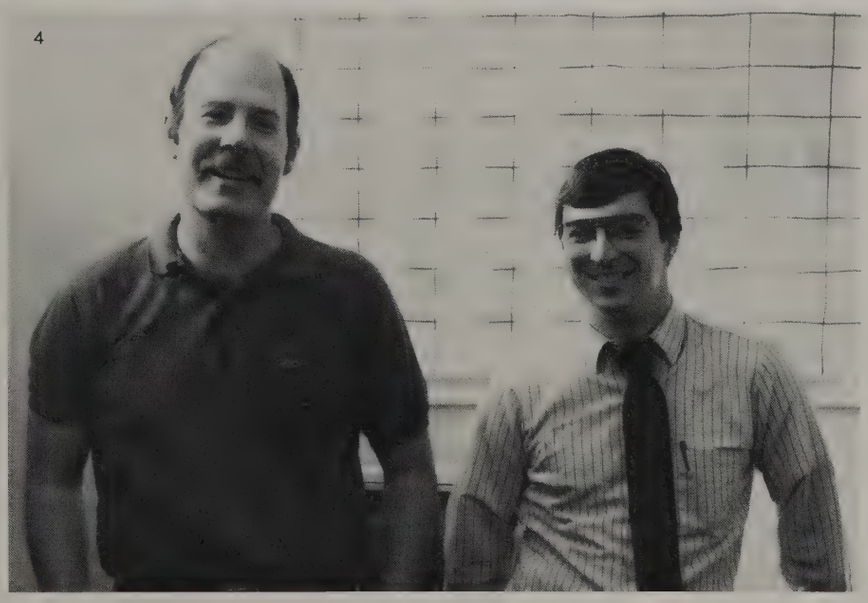

1: Brian Langstraat cuddled his pillow on the busride home. 2: Leadership Camp. 3: Jon Endicott, Brian Langstraat, Joe Cleary, and Tom Roe posed in their evening attire before the banquet. 4: Mr. Crawford, director; and Mr. Patterson, Senior Counselor; enjoyed their busy week at Mt. Adams. 5: Susan Vermeulen, Suzi Carlson, and Cathy Belben had fun at camp.

Front Row: Jon Endicott, Kelly Lester, Brian Gilda, Jessica Thompson, and Cathy Belben. Row 2: Annette Hunt, Ronda Delcamp, Terry Fonda, Susan Vermeulen, Amy Baklund, and Tom Roe. Missing: Suzi Carlson, Joe Cleary, Brian Langstraat, and Sheri Talley.

Jeopardy

The Knowledge Bowl Team had a great year going to competitions and making their advisor proud of them. Mr. Hubner led the group with enthusiasm and spice. They had fun and tried to be serious at the same time.

Front Row: Chad Luck, Erin O'Malley, Johnice Neighdigh, Kathie Watson, Sonja Luitweiler, and Kirk Holz. Row 2: Justine Bailey, Chuck Schenking, Mike Pitts, Lance Martin, Dave Juchau, Kari Eherenfieldt, Shannon Chisona, and Pat Perkins.

1: Chad Luck and Lance Martin took Art to provide a well-rounded education.2: Knowledge Bowl Team.

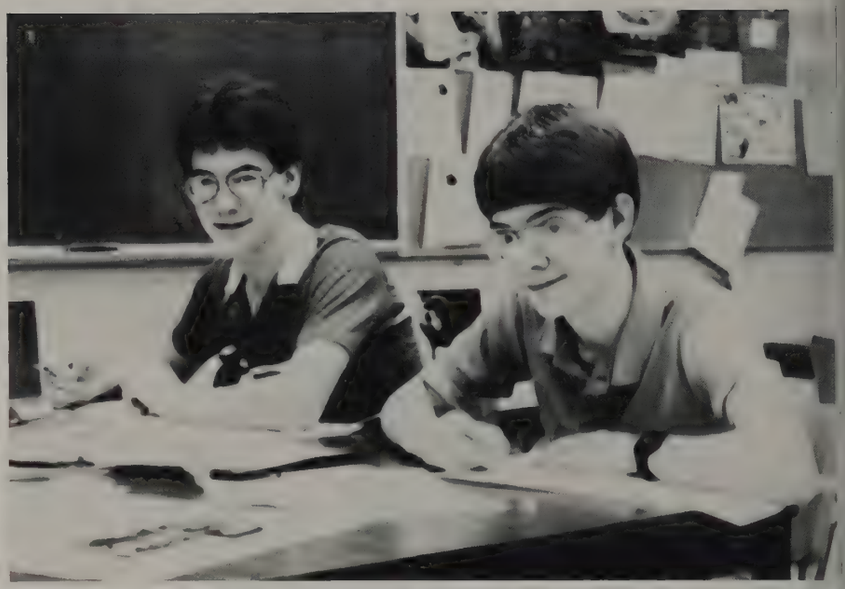

Why?

Several projects were planned by Honor Society this year to help the school and community. New ideas ranged from painting garbage cans to sponsoring a school wide "Igniter" day. In addition the Honor Society promoted School spirit by selling spirit tags.

1: Willie Bodger was not happy about having his picture taken. 2: Tami Grunhurd was at ease while forming new ideas for Projects. 3: Terry Fonda carried a smile for new members. Row 1: Ronda Delcamp, Jenny St. Hillaire, Jenny Lind, Maureen Deger, Heidi Runestrand, Michele Taul, Tami Grunhurd. Row 2: Willie Bodger, Derin Brooks, Dean Dibble, Mike Bechtol, Mojghan Sami, Julie Kuiken, and Terry Fonda.

DO WE COMPUTE

The Raider math team started off slowly, with their first meeting being in February. Jon Endicott, (President), Rob Ross (Vice-President), and both Mr. Skaggs and Mr. Ramerman helped supervise and answer the team's questions.

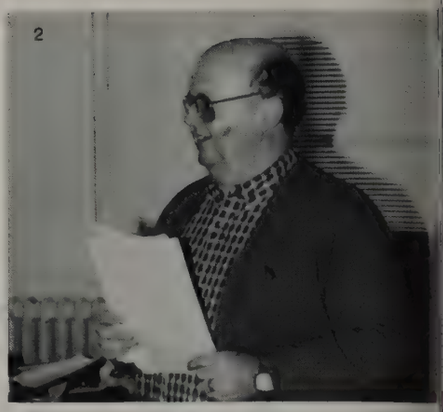

1: Jon Endicott sat in the front for his "president's" picture. 2: Mr. Skaggs prepared to answer the math problems. 3: math club.

Row 1: Darin Miller, Mike Barton, Val Villafana, Ronda Delcamp, and Jenny Jech. Row 2: Stede Ingram, Dean Dibble, Rob Ross, Jon Endicott, Jenni Lind, Sonja Luitweiler, and Kari Eherenfieldt.

Math Team Row 1: Jenny St. Hilliare, Sonja Luitweiler, and Randa Delcamp. Row 2: Rob Ross, Dean Dibble, and Brian Leishman. Missing: Kari Eherenfieldt and Stede Ingram.

Let's Talk/ For A Minute

Forensics basically means argumentative, rhetorical, or the study of argumentative discourse. But no one on the forensics team debated, instead they mastered in memorized oratory. Whether it was discussing current events or presenting a speech on dating, our forensics team did a great job. Though they didn't have enough members to take any team titles, Mojghan Sami, Romy LeClaire, and Jenny Lind placed better than third in the district and are going on to state.

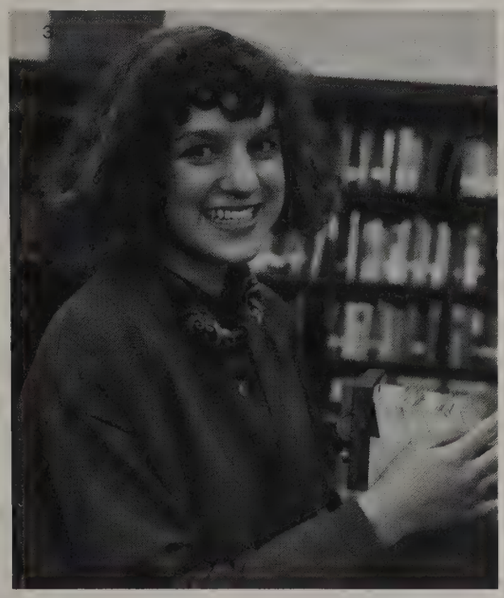

Group Shot: Front Row: Mojghan Sami, Romy LeClaire, and Jenny Lind. Row 2: Erin O'Malley, Maureen Deger, Johnice Neidigh, and Mr. Dolmatz.

119:1: Jenny Lind checked to see that she was pronouncing the word correctly, 2: Erin O'Malley and Johnice Neidigh laughed at the photographer as he took their picture. 3: Romy LeClaire asked for help with the card catalogue. 4: Mojghan Sami looked at an encyclopedia for material on her subject.

Twist & Shout

The cheerleading squad kept the enthusiasm going at Bellingham High. They did this through pep assemblies and cheering at all the games. Under the guidance of Mrs. Race, they conducted fundraisers such as, working at 3 hot dog booths, a pepsi I-D booth, and a car wash. They also sold mums during homecoming and had a successful after-game dance. The whole Winter Sports Activities Week was organized by them along with the Pep Squad work parties, which were both a success.

120:1: Kim Cochrane looked serious as she watched the basketball game. 2: Cheerleaders. 121:1: One of the cheerleaders' funny skits for a pep assembly was the "Price Is Right." 2: With the team down by 3 points to Mt. Vernon, the cheerleaders helped rally the fans. 3: The cheerleaders were off to a "hot" game. 4: During a football game, Christa Bengen and Kim Holmes did a little "Steady Edding". 5. Carol Byrne, Crissy Tieman, and Dana Anderson had their picture taken with the Band Bear. 6: Shannon Smith, Dana Anderson, and Crissy Tieman waved to their fans. 7: The white legs of the other team were too much for Kim Holmes' eyes.

Front Row: Christa Bengen, Kim Holmes, Dana Anderson, and Carol Byrne. Row 2: Kim Cochrane, Stephanie Pyeatt, Shannon Smith, and Crissy Tieman.

3

Working for the Weekend . . .

was the thought of this year's Pep Squad members. They attended all home games as a support group for the B.H.S. Cheerleaders. Pep Squad's main goal of the year was to encourage school spirit. They held fund raisers such as selling Turkey Grams and Pennants. Each member was required to attend at least 12 work parties and 24 sporting events in order to become a candidate for Cheerleader. With the help of President Kelly Lester, secretary Machelle Whitney, Treasurer Lisa Rogers, and advisor Mrs. Wilmont, Pep Squad had a very successful year.

Front Row: Renera Ripley, Kelly Lester, Erin White, Lisa Templin, Machelle Whitnery, Vicki Spurling, Maria Kolby, and Heather Freeman Row 2: Mrs. Wilmont, Jennifer Ives, Raphaela Hunter, Paula Heuser, Paula Burden, Angi Callero, Sondra Kushan, Tammy Freudenberg, Janna Trefren, and Lynn Hagerhjelm. Missing: Lisa Rogers, Tracy Tucker, and Michelle Maggard

1: Lynn Hagerhjelm paused to think about what she was doing. 2: Raphaela Hunter checked out the trophies with a smile! 3: Pep Squad

1

Time After Time

This year's swimtimers played a very important part in the success of their swim team. Through the swimtimers' dedication and hard work the coaches were always aware of improvement and dedication, therefore, the coaches had a solid basis for choosing the people who were to receive letters for the 85-86 season. The swimtimers were always at competitions to cheer on team members or assist the coaches. Their only compensation was the excitement of being involved and the reward of being able to help out.

1: Susie Dupont illustrated the activities of swimtimers. 2: Front Row: Adam Zulhlke and Betsy Lee. Row 2: Dana Day, Janel Adderly and Carla Godsey

2

"WHO'S THAT GIRL?"

. . .That girl you see sitting at all the JV and varsity guys' basketball games is a Statician. There were five girls who attended all home and away games to keep records of the guys' stats. For each away game, these girls made cookies, cupcakes, and other various goodies for the team. Some favorites were, Snickerdoodles, for Jeff McBride and Stede Ingram, and chocolate drop cookies for Dan McEvoy. Did the guys appreciate this? You Bet! Although at times, they didn't seem to appreciate the hard work of the STAT girls, they really did!

1: Rayanne Morris and Carrie Humphreys devotedly took STATS. 2: Group: Cathy Belben, Susan Vermeulen, Raynelle Russell, Rayanne Morris, and Carrie Humphreys. 3: Rayanne Morris and Carrie Humphreys posed for a picture and Raynelle Russell was just in time to jump in the middle and smile.

That's What Friends Are for

Front Row: Kathy Hovenier, Tina Munday, and Donna Cawthorn Row 2: Kelly Wimp, Lisa Roberts, and Renee Stark Row 3: Suzy Carlson, Ericka Bakkom, Andrea Austin, Kelly Sanford, and Laura Kaligis.

1: Matmaids 2: The Matmaids looked thrilled to be sponsoring their 1986 dance. 3: Matmaids were just one big happy family. 4: Matmaids waited in suspence as they watched their wrestlers during state finals.

The Matmaids were a group of specially selected girls chosen to support the Raider Wrestlers. They met twice a week during wrestling season to make locker signs and posters for the upcoming matches. They raised money by sponsoring a dance, selling suckers, and putting on a bakesale. They performed well this year by cheering and keeping the scorebook at the matches. They had fun supporting the wrestlers by painting the Senior slab and surprising them with gifts. Matmaids felt honored to represent "the finest coach and best wrestling team this state has ever seen."

Core Team

The Substance Abuse Core Team consisted of fourteen members of the faculty including teachers, counselors, and administrators. Their goal as a team was to provide student and faculty awareness about drug and alcohol abuse. The Core Team also gave support to the Substance Abuse Specialist, and the Washington Teen Institute. Some of their projects included a Substance Abuse assembly for the student body, activities at half-time for football and basketball games, a Rock-n-Rolls Breakfast, and an informational/awareness activity for the teaching staff. The BHS Core Team strived for a school environment where students who had drug problems could get help, and where students who wanted to say "no" to drugs could feel supported by other students.

126:1: Core Team 2: Carol Jimeno enjoyed her three bean salad. 3: Charlie Lawrence helped lead the team to many goals and accomplishments. 4: Mrs. Valum concentrated on completing the task at hand. 5: Sue Bruntil was caught with her mouth full. 6: Mrs. Mueller enjoyed her lunch during one of the team's many lunchtime meetings.

Front Row: Mrs. Kirk, Miss Mercer, Mr. Clarke, Mr. Lawrence, and Mrs. Logghe. Row 2: Mrs. Mueller, Mrs. Valum, Mrs. Bruntil, Mrs. Haveland, and Mr. Inslee. Missing: Mr. Galley, Mr. Langston, Mrs. Jimeno, and Mrs. Dorr.

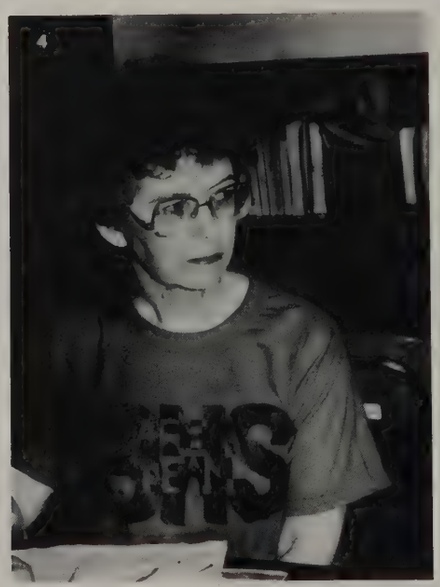

I Want A New Drug

Washington Teen Institute, in its first year of existence, stressed peer pressure as a positive influence among the students to avoid the use and abuse of alcohol and drugs. The students involved were selected for their honesty, integrity, and the sincerity of their commitment to help others. Six students attended the Wash. Teen Inst. camp during the summer of '85, along with their director, Mr. Frank Inslee. Students at camp acquired the basic skills needed to identify drug users and abusers, and how to approach others in a caring manner. The Wash. Teen Inst. was active all year long and sponsored such activities as the Homecoming dance, Bellingham High School's Drug Awareness Week, a mini-camp in Sedro Woolley, and an Awareness Assembly presented to Whatcom Middle School.

Front Row: Cindi McDonald, Trisha Bates, Sean Linville, Mariana Braykovich, Jennifer Lind, Mike Anker, Kathy Wood, Dave Enertson, Tami Freudenberg. Second Row: Kara Belka, Angie Martin, Kama Evans, Jean Kimmich, Natalie Lera, Julie Christensen, Steve Dahl, Stephanie Lahti, Lisa Rogers, Sondra Kushan, Kim Hunter, and Angela Swanson. Missing: Randy Bourland, Becky Hudson, Matt Lubetich, Ken Querhn, Susan Vermeulen, Jeff Smits, Bill Ducker, and Jeff Woodmansee.

1: Sean Linville tried to be inconspicuous but cool at the same time. 2: Trisha Bates, Mariana Braykovich, and Jennifer Lind worked through a lot of red tape. 3: Matt Lubetich serenaded the class. 4: Natalie Lera blushed hard with embarrassment. 5: Washington Teen Institute. 6: Tami Freudenberg showed off her outfit on "Slave Day".

128:1:Deanna Swan and Todd Wallace watched people get photographed. 2:Nichole Arnswalt and Troy Leuenberger laughed at the other couples. 3:Gabby Gonzalez and John Stocklass found room in the gym to dance. 4:Trisha Vanduren and Brian Harris smiled as they danced. 129:1:Mrs. Hunt, Mrs. Cook, and Molly Sullivan spent time at the refreshment stand. 2:Jay Gossage gladly accepted his prize from Phil Wunder and Mrs. Kirk. 3:Karen Piccone and Troy Parker waited for the flash. 4:Raider alumnus Adam Rothenbuler swept Robin Martin off her feet as they danced to "Sea of Love." 5:Jennifer Paton checked with her date before retrieving their television.

Dancing In The Dark

"I Want My MTV" was the theme of the 1985 Grub Tolo, held on Saturday, November 2, in the BHS gym. A change this year was the music, which was provided by disc jockey Phil Wunder, instead of a band. Couples didn't seem to mind the change, and they danced the night away with the usual teenage fervor. The tolo was organized by Odaci, and the general Chairman was Wendy Bobbitt. Music chairman was Becky Knight, booklets were done by Christi Radder, Jenny Lera recruited chaperones, Susan Hempler was in charge of clean up, decorations were created by Sara Gonzales, Lee Miller organized the pictures, and the dance was publicized by Raynelle Russell, and Renee Arnswaldt provided refreshments.

3

Santa Claus Is Coming To Town

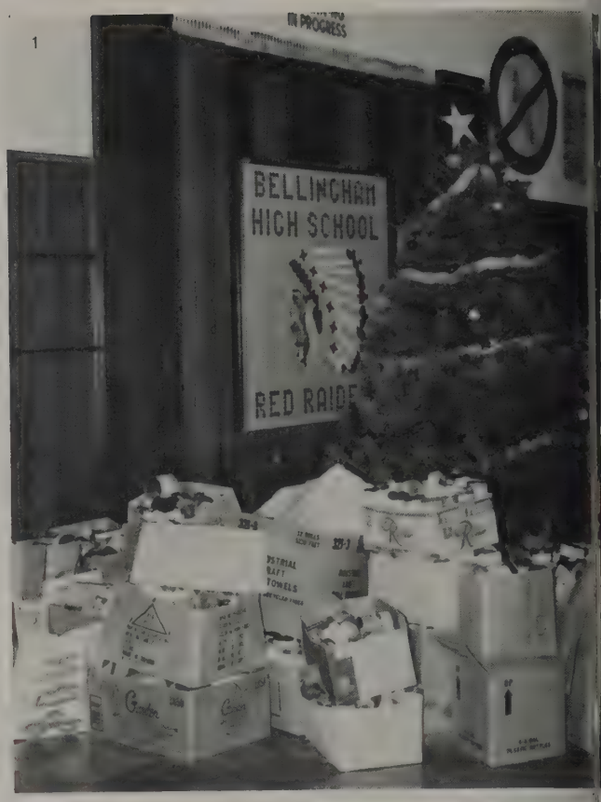

The Christmas Assembly was mainly based on a skit performed by some of the B.H.S. faculty. It was about a boy named Ricky Raider who had homework over Christmas vacation. The students enjoyed it, among other performances by the Choir, Orchestra, and Jazz Band. The M.C.'s were Joe Cleary and Dana Anderson. Also one of the important events of the Christmas Assembly was the donation of the food to the Bellingham Food Bank. This year we donated more than 5,000 lbs., the most successful year in recent history.

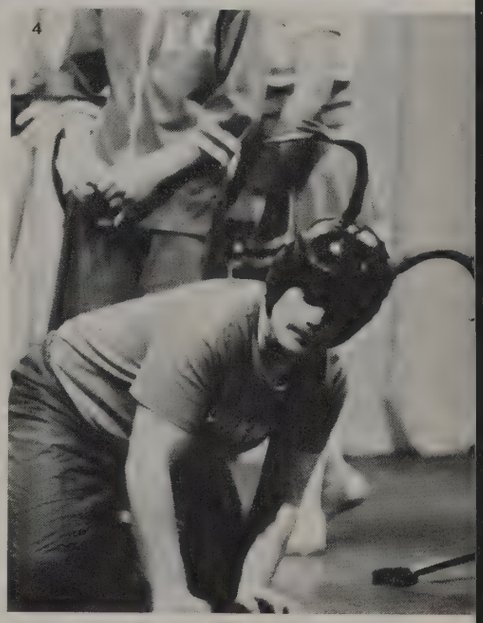

130:1: This is part of the food B.H.S. donated to the Bellingham Food Bank. 2: Matt Lubetich, Chris Bundy, and David Bergosh helped carry the food to the stage. 3: And this is the other part of the food donated. 4: The 1985 Christmas Assembly M.C.'s were Joe Cleary and Dana Anderson. 5: Terry Birdsell donated his lunch to the food drive. 131:1: Ricky Raider smiled for the photographer. 2: Math class came to order. 3: Chris Bundy played the "Grinch" for the Senate's skit. 4:Matt Lubetich grew antlers for the Christmas Assembly. 5: A few of the Senate members were finishing their skit by singing a Christmas carol. 6: Students like Ricky Raider and his girlfriend should have gotten OCS for being overly affectionate! 7: The faculty got dressed up for the Christmas Assembly.

One Night Love Affair

The Junior Prom was held at Melody Hall on February 1st. The doors opened at 8:00 for the 115 couples that attended. Everyone jammed out to the music of the Seattle group, "Games". Much time, effort, and good behavior was put into this year's prom to make it a success.

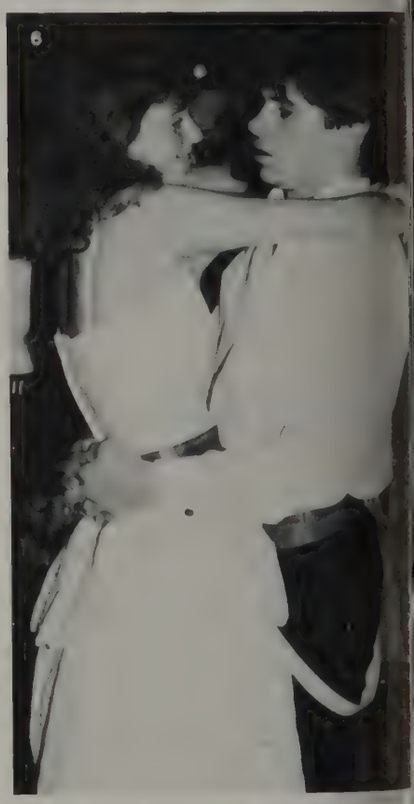

132:1: Dave Smith and Jenny St. Hilaire gazed into each other's eyes. 2: Yosuke Nirea and Leah Caldwell danced to the sounds of "Games". 3: Greg Johnson, Tonda Ceranova, and Guest compared flowers. 4: Susie Dupont and Tom Gordon took time out for a chat. 5: Ray Moore escorted Gina Langford to the dance floor. 6: Jeff Blair and Kelli Irvin enjoyed a slow dance together. 7: Lisa Leary and Colby Eelkema got down. 8: Chris Parrish and Stacy LaPlante took a break. 9: Chip Stone and Julie Lann cheered on the Band. 133:1:Raphaela Hunter helped Jon Endicott fix his cufflinks. 2: Matt Lubetich helped sing "Louie Louie." 3:Jenny Daniels and Brian Leishman enjoyed themselves. 4: Doug Beck and Jenny Peterson danced the night away. 5: Hunter Hadaway and Vilenda Hennifer waited to have their picture taken. 6: Shawn Haynes forked out his money for a picture with Natalie Lera. 7: Mrs. Hudson helped prepare Tami Freudenberg and Bruce Kussman for their picture. 8: Jay Gossage and Susan Christofferson danced to the music.

Wanna Be Startin Something

Traditional Winter Sports Week underwent a dramatic change this year after a faculty board reviewed Homecoming Week and past Winter Sports Weeks. They decided that Winter Sports Week has too often been a miniature Homecoming celebration, focusing attention on athletes and dwelling heavily on class competition. This year, February 5th, 6th, and 7th were days designated for Winter Activities Week, a time for students in every class, club, and sport to be recognized for their hard work and involvement. On the first day of festivities, students wore sweats and t-shirts and participated in a gigantic bunny hop aimed at promoting school unity and creating spirit. On the second day, students wore symbols identifying their participation in various groups and activities. Posters lined the walls in the main hallways, recognizing each group. Called Recognition Day, the second day of Winter Activities Week enabled every member of the A.S.B. to be honored for his or her contributions to BHS. On the third and final day of Winter Activities Week, students dressed in red and white and participated in the "Big Bang" at lunchtime, simultaneously popping paper lunch sacks which read "Smash Stanwood" on them. The day ended with a spirit filled pep assembly, at which the royalty were presented, and classes presented songs and cheers rather than the traditional skits. The game Friday ended in victory for the Raiders. A special half-time show featured a lip sync of the "Superbowl Shuffle" as well as presentation of the royalty. Winter Activities Week was viewed by students and faculty as a tremendous success.

1

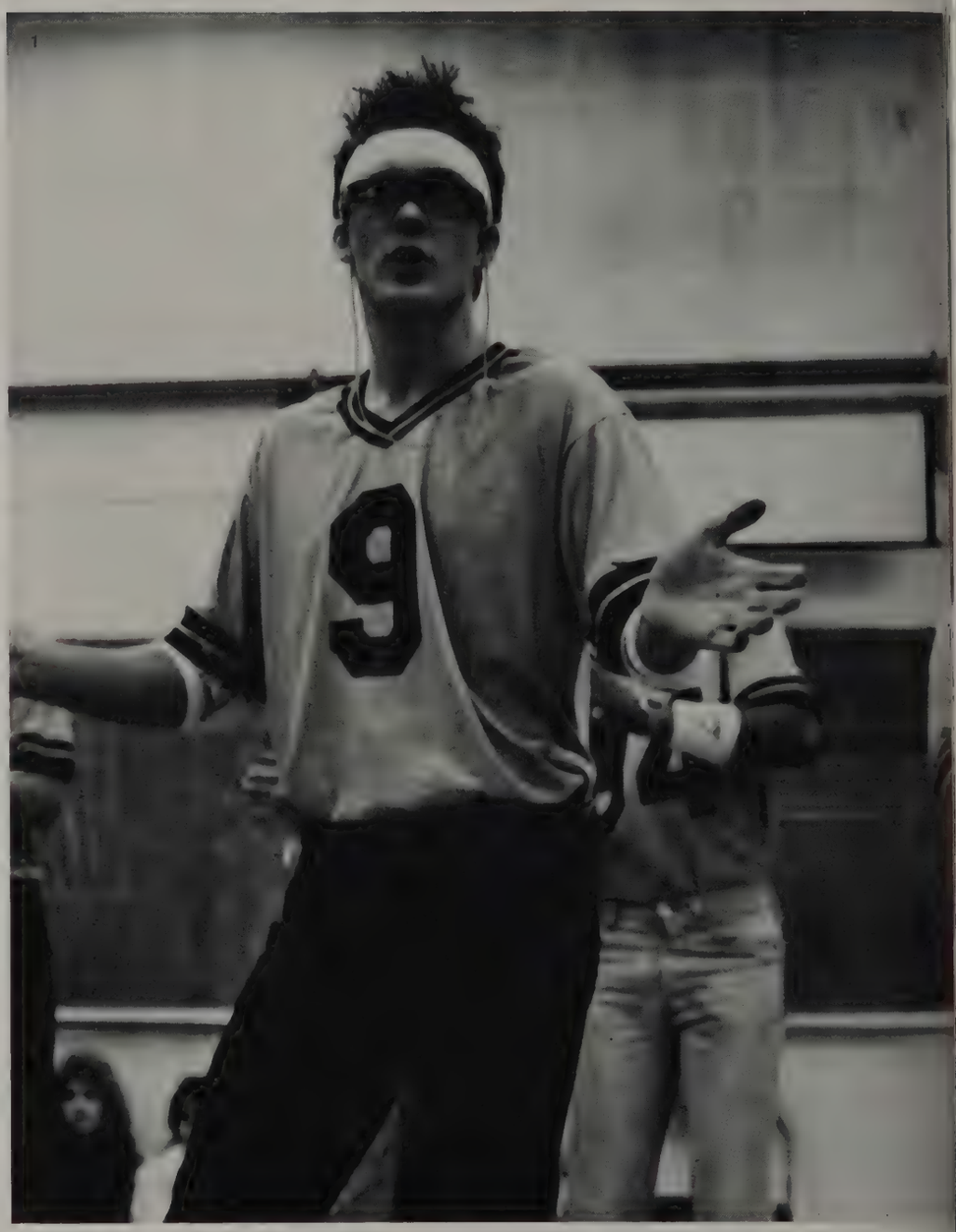

2

1

2

3

4

134:1: Steve Duppenthaler (a.k.a. Jim McMahon) strutted his stuff during the Superbowl Shuffle. 2: Superbowl Shufflers Alan Barber, Shawn McCauley, Matt Zandstra, Shawn Sanford, Darren Clark, Brian Talley, and Steve Duppenthaler posed for the camera at the end of their performance. 135:1: Winter Activities Week Queen Sheri Talley stood with Mr. Crawford for a picture before the assembly. 2: Steve Duppenthaler intently watched the lip sync competition. 3: Mike Bryan, Brett Bowman, and Scott Lovell sold balloons to support the senior class. 4. Kurt Galley displayed his musical skill when he auditioned for the lip sync contest. 5: Jon Bell, Steve Dahl, and Tim Dvorachek shared a pensive moment during their tryout for the lip sync contest.

136:1: Kim Holmes and "cheerleader" Gareth Pooleon performed at the assembly. 2. Sheri Talley smiled for the camera, but Joe Cleary's eyes were elsewhere. 3. Sheri Talley and Brian Langstraat enjoyed the assembly. 4: Lip sync acts were cheered on by Carol Byrne and Dana Anderson. 5: Amy Baklund and Susan Vermeulen participated in the Senior cheer. 6: Brian Langstraat watched the assembly with interest. 7: Aaron Kombol, Brent Byrnes, Eric Michaelson, and Tom Roe sang "Raider, Raider" with the senior class.

Winter Activities Week Royalty Couples, left to right: Junior Escort Jeff Blair and Junior Princess Lori Richardson; Senior Escort Brian Langstraat and Winter Activities Queen Sheri Talley; Sophomore Princess Jennifer Paton and Sophomore Escort Mark Wright; Freshman Escort Erik Swanson and Freshman Princess Marci Maggard.

What I Like About You

On Friday, February 14th, the annual Valentine's Day Assembly was held. At that time, the traditional awards were given to various members of the student body. The highlight of the assembly was when the flying cupid, Suzi Carlson, presented crowns and roses to the 1986 sweethearts, Max Kurtz and Becky Hudson.

1: Kim Cochrane and Jon Bell sang. 2: M.C.s Tom Roe and Jill Hagan. 3: Matt Lubetich and Jessica Thompson strutted up to receive their awards.

Sweethearts
Max Kurtz & Becky Hudson

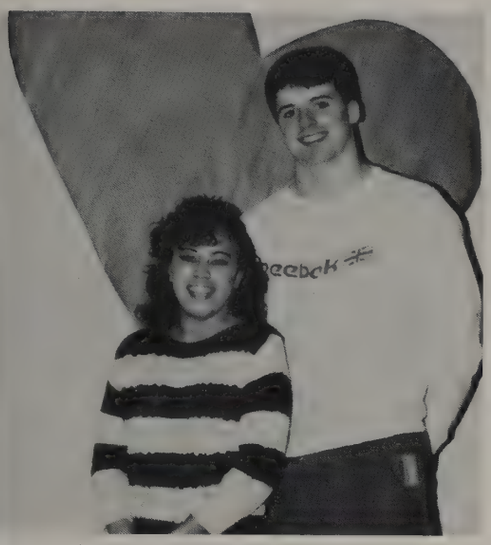

Friendliness
Joe Cleary & Michelle Moody

Flirt
Keith Wallace & Kim Holmes

Sportsmanship
Drew Jamison & Julie Kuiken

Most Talkative
Tom Roe & Suzi Carlson

Athletic Ability
Gareth Pooleon & Becky Hudson

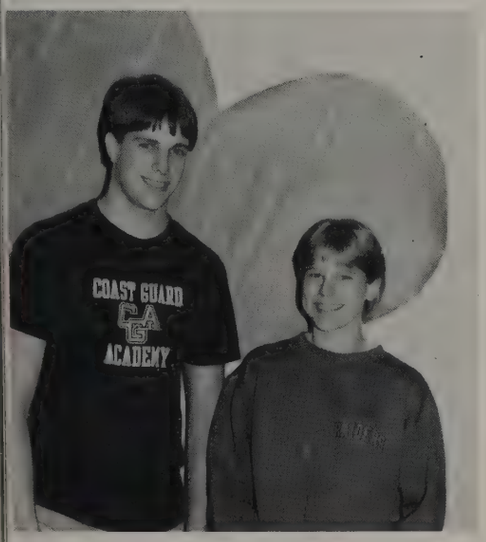

Intelligence
Brian Gilda & Terry Fonda

Talent
Randy Bourland & Heidi Runestrand

Best Dressed
Darrell Clough & Shannon Smith

Most Likely to Succeed
Brian Langstraat & Sheri Talley

Best Smile
Jeff Blair & Jill Hagan

Figure & Physique
Stephanie Pyeatt & Pat Mastropoalo

Best Hair
Hunter Hadaway & Karen Piccone

Shyness
Max Kurtz & Angie Callero

Artistic Ability
Richard Wingerter & Suzie McHugh

Spirit
Jeff Smits & Carol Byrne

Sense of Humor
Chris Scrimsher & Crissy Tieman

Laugh
Matt Lubetich & Jessica Thompson

Favorite Teacher
Mr. Clarke & Mrs. Dorr

The award winners eagerly waited to see who would be next to join them on stage.

Raider Get Your Gun

The spring play was called "WHODUNNIT" by Anthony Shaffer. This comical murder mystery was performed by Tom Roe as Archibald Perkins, Tim Dvorcheck as Andreas Capodistriou, Jon Bell as Perkings the Butler, Rick Gulick as Silas Baseby, Mike Pitts as Rear Admiral Knotchbull Folliat, Nancy Love as Lady Termurrain, Sonya Luitweiler, as Lavinia Hargreaves, Randy Bourland as Roger Dashwell, Terry Fonda as Dame Edith Runcible, Alan McEwen as Inspector, and Joe Plattner as the Sergeant. In wondering why the director, Mr. Steve Clarke, chose these people he simply stated, "Talent and dependability." It was performed by the dependable and talented crew on March 13 and 14 at 7:30.p.m.

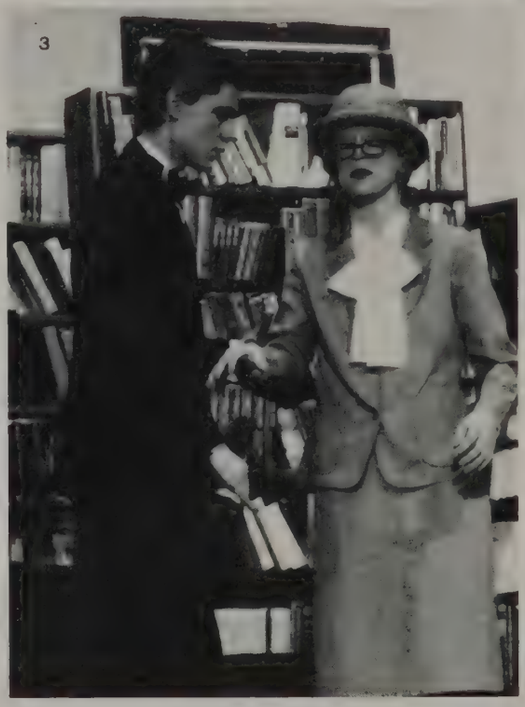

1: Nancy Love looked off to something more interesting even though Rick Gulick liked what he heard from Tim Dvorcheck. 2: Jon Bell leads Sonya Luitweiler by the arm to accept their applauds. 3: Terry Fonda gave Rick Gulick her disapproving expression as he helped her down the steps. 4: Alan McEwen chewed impatiently on his thumb while sitting on the couch with Joe Plattner. 5: From left to right, Mike Pitts, Sonya Luitweiler, Jon Bell, Rick Gulick, Nancy Love, and making his soliloquy was Randy Bourland. 6: "OH!" said Nancy Love as Mr. Russ Nelson explained something to her.

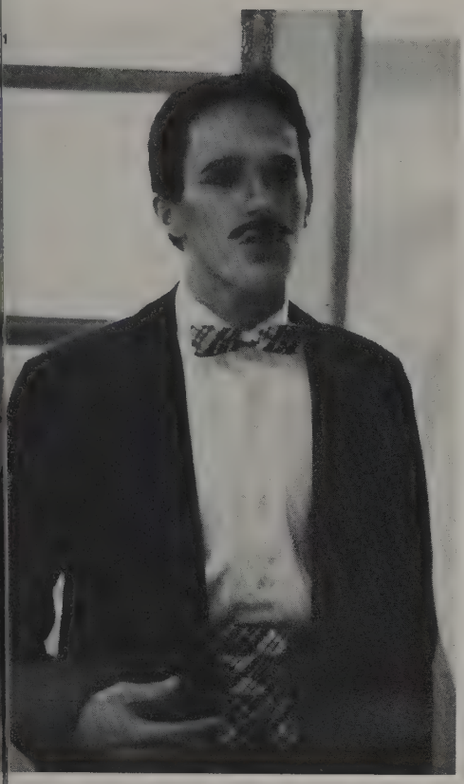

1: Randy Bourland gave the camera his "Don Juan" look as he tried to speak. 2: Sasha Garfield, Jon Bell, Randy Bourland, and Terry Fonda had a moment for relaxation. 3: Randy Bourland talked as Sonya Luitweiler gave her winning smile to the camera. 4: Mr. Clarke asked the camera man if he wanted a program. 5: Terry Fonda squinted hard to make herself look old. 6: "And this is my make-up girl," said Tom Roe while Jennifer Finnen applied pancake makeup. 7: Jenny Jech carefully applied eyeshadow on Alan McEwen. 8: Christi Raddar cautiously put makeup on Jon Bell.

Sports

All Raider sports thrived through the tunes of the year. School spirit isn't only the "rah rah's". It's being dedicated physically and mentally. Individuals performed all under one name, "Raider", either on the court, in the pool, on the mats, or on the turf, all for one and one for all.

SPORTS . . .

To realize that winning isn't the ultimate

The ultimate lies in the attempt, the try, the chance, the effort, the gamble . . .

The ultimate lies in the team effort, the sacrifice for others the willingness to try together . . . to support, to laugh, to console, to demand . . . . . .

The ultimate lies in the inner satisfaction . . . nice run, nice job, good effort, way to go . . .

I did my best, I did all I could, Humble in victory, class in defeat, constant in effort, to strive, to excell . . .

The ultimate

Ken Crawford
Winter 1986

Individual Sports — 146-149
Cross Country — 150-151
Girls' Soccer — 152-153
Girls' Swimming — 154-155
Girls' Volleyball — 156-157
Girls' Tennis — 158-159
Boys' Varsity Football — 160-161
Boys' JV/Frosh Football — 162-163
Girls' Basketball — 164-165
Girls' Gymnastics — 166-167
Boys' Varsity Basketball — 168-169
Boys' JV/Frosh Basketball — 170-171
Boys' Swimming — 172-173
Boys' Wrestling — 174-177

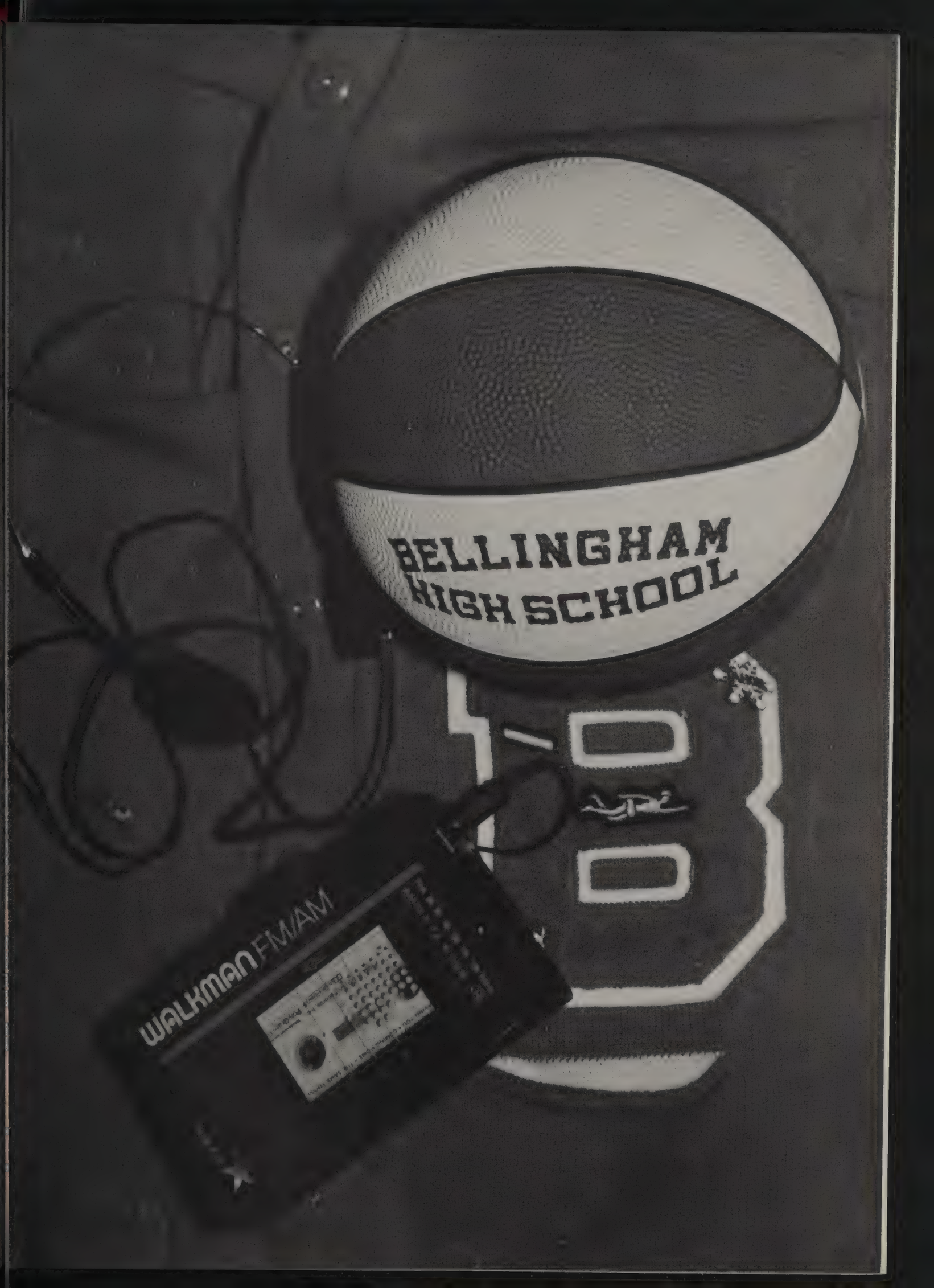
BELLINGHAM
HIGH SCHOOL
WALKMAN FM/AM

I Get Delirious

Students and teachers sacrificed their beauty sleep to play in the "Morning Basketball Association". Some of the players got up as early as five o'clock in the morning to make it to the games. An all-star team played against the Red Raider varsity and teams from Sehome.

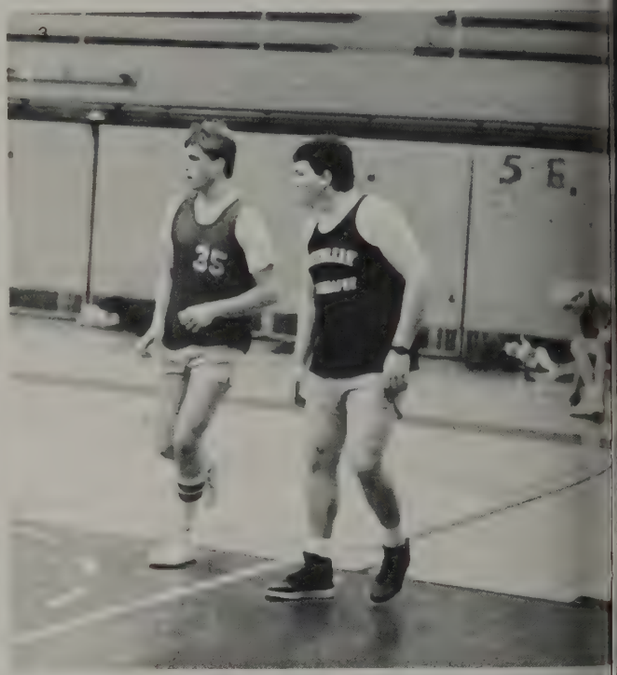

When the Goin' Get's Tough the Tough Get Goin'

Several students participated in activities to keep themselves in shape. The weight room was very popular after school. Other favorite activities were hockey, rollerskating, ice skating, dancing, and horsebackriding.

146:1: Scott Lovell tried to dribble around his opponents. 2: Mark McAllister shot the ball to get his team two points. 3: Brian Gilda and Scott Lovell waited for the ball to be thrown in bounds. 4: Brian Gilda looked to see if he still had the basketball 5: Mr. Kreft and Klay Pierson tried to figure out what Mr. Dorr was clapping about. 147:1: Lisa York has been rollerskating for seven years and has won 13 medals. 2: Jessica Thompson worked out in the weight room after school to build up strength. 3: Chris Parrish kept in shape with his karate. 4: David Mills played goalie for a hockey team in Canada.

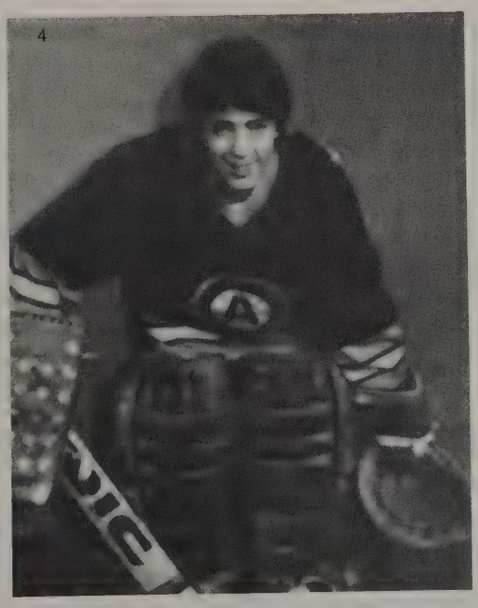

Hit Me With Your Best Shot

148:1: Chris Keithley has been skiing for twelve years. 2: Chelsea Sipes and Megan Wahl have both won many awards in Highland dancing. 3: Angie Owens was a member of the winning powerlifting team that competed against Sehome. 4: Brad Garett has been skiing for eleven years and enjoys trick skiing. 5: Brian Frost got in shape for the powerlifting competition against Sehome. 149:1: Kim Bailey, who rode "Impressive Shadow," has been riding and showing horses for eight years, and recently started breeding and training her Appaloosas. 2: Israel Hinojosa has been training hard boxing and has won first place trophies and best boxer over 100 lbs. 3: Karen Piccone spendt a lot of her time ice skating. 4: Pete Shearer traveled to Seattle to play hockey with the Sno King Hockey Association. 5: Laurie Sprague, as a member of the Mt. Baker Dance Company, spent six hours a week in ballet class. 6: Pat Kuehnel could do pretty amazing things with his bicycle. 7: Joelle Judge has been rollerskating for six years and has won four trophies.

1

2

3

4

5

2

4

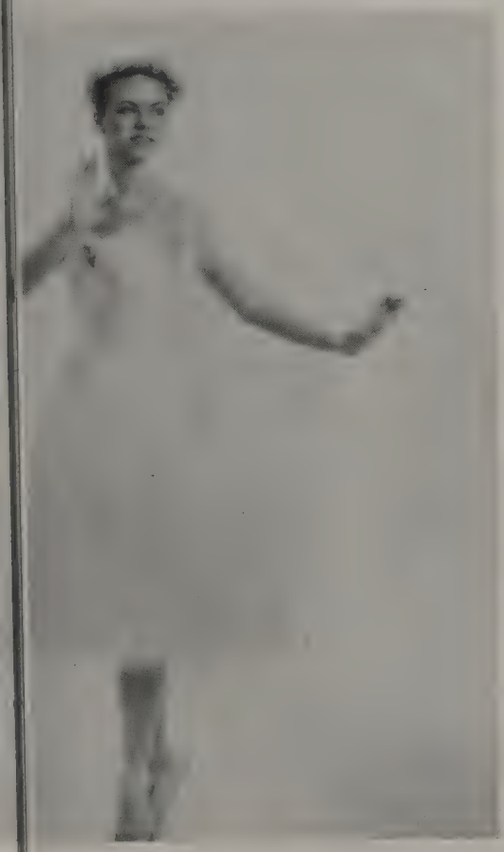

6

7

Ain't No Stoppin' Us Now

The Raider Cross-Country teams made great strides in 1985. A fine regular season was concluded by a strong showing at the Northwest League meet where both boys and girls placed fourth. The outstanding girl runner was Sophomore Camille Marston, who was 10th at League and winner of the team's Inspirational Award. Junior, Wendy Sandell; the Coaches' award winner, Freshmen Joelle Judge and Roberta Hitchcock, Junior Gina Langford and Sophomore Wendy McDonald all made valuable contributions to the team's success. For the boys, Junior Emmet Hogan was once again the team leader. Emmet put together a string of four straight victories during the regular season and was runner-up at League and sixth in District for the second straight year. He was also voted team Inspirational Award winner for the second year in a row. Juniors Shawn Haynes, Glenn Kinney, Todd O'Connor and Brian Leishman all ran well, and Sophomore Mike Anker emerged as the Coaches' Award winner for his season long contributions. With everyone returning, the Raiders look forward to 1986.

1:Front Row: Larry Olsen, Brendan Hogan, Shawn Haynes, Emmet Hogan, Glenn Kinney, Todd O'Connor, Mike Anker, Brian Leishman, and Mark Bailey. Row 2: Wendy Sandell, Camille Marston, Joelle Judge, Gina Langford, Wendy McDonald, and Roberta Hitchcock. Missing: Tricia Bernard. 2: Emmet Hogan awed the crowds as he passed on the way to the finish line. 151:1: Wendy Sandell stood anxiously awaiting her next run. 2: The Bellingham boys were off in a pack from the starting line. 3: A look of despair on her face. Wendy McDonald kept going. 4: Mike Anker raced on to catch his opponents, while Shawn Haynes followed close behind. 5: After an accomplished meet, Brian Leishman, Glenn Kinney, Mary Bailey, Mike Anker, and Larry Olson felt they deserved a break from seriousness. 6: Camille Marston took a break and a long drink after a hard run. 7: Brian Leishman pushed hard to pass an adversary.

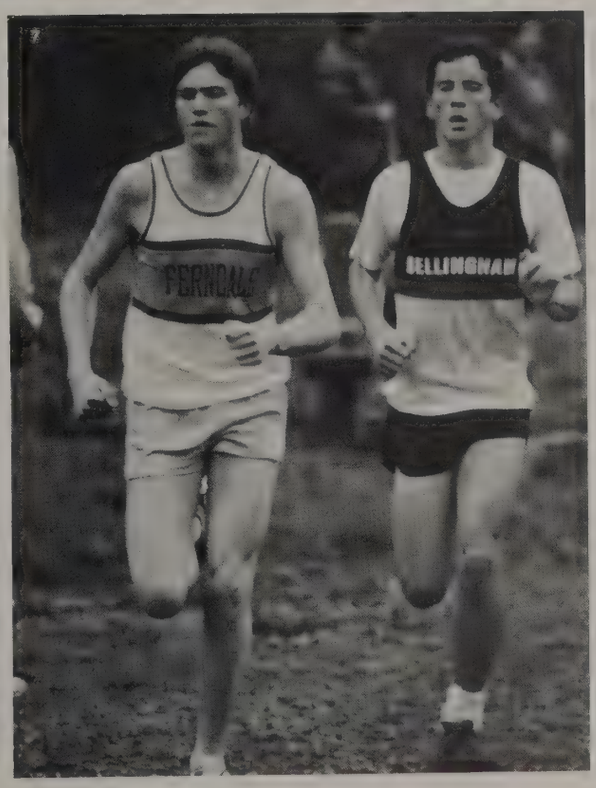

BOYS

BHS	68 Marysville	23	Stanwood	45
BHS	42 Sehome	37	Burlington	41
BHS	30 Anacortes	34	Arlington	61
BHS	34 Mt. Vernon	75	Stanwood	21
BHS	39 Ferndale	26	Sedro Woolley	69
BHS	39 Ferndale	29	Sehome	69

GIRLS

BHS	52 Marysville	24	Stanwood	53
BHS	43 Sehome	26	Burlington	55
BHS	18 Anacortes	37	Arlington	NS
BHS	51 Mt. Vernon	15	Stanwood	NS
BHS	32 Ferndale	73	Sedro Woolley	26
BHS	30 Ferndale	64	Sehome	26

Coached by Paula French, the J.V. Soccer Team defeated every team in the N.W.L and finished on top of the league with an 8-2 record. Both the team's losses came by way of shootouts after tie games. Bellingham scored a school record 13 goals in one game this season, led by a 4 goal game by Shawn Richey. Jennifer Hanson, the J.V. goal keeper recorded 6 shutouts this season.

In only their second season, and with no seniors on the varsity squad, the Raiders won the N.W.L. Championship. Bellingham won 12 straight games before losing a close game to Arlington. The Raider defense recorded 10 shut outs this season; allowing 5 goals over all. With Rhonda Fowler in goal, the Raiders were clearly the best defense in the league. Lynn Schaper and Marcy Maggard led all B.H.S. scorers with 10 goals each, and Bic Trinh was the team's assist leader. Three Raiders were named to the All Opponents First Team (April Rollins-defense, Bic Trinh-midfield, and Rhonda Fowler-goalkeeper) and six more were named to the second team (Stacey Nordtvedt, Maureen Deger, Jennifer Paton, Lynn Schaper, Alisha Walsh, and Marcy Maggard). The captain of the Raiders this season was Stacey Nordtvedt.

Front Row: Rhonda Fowler, and Jennifer Hanson. Row 2: Erika Douglas, Janna Trefren, Shawn Richey, Julie Christianson, Bic Trinh, Jill Baker, and Tricia Callahan. Row 3: Jennifer Paton, April Rollins, Joanna Maxwell, Dianna Jones, Maureen Deger, Katie Duff, and Tami Freudenberg. Row 4: Coach Alan Bredy, Jenny Riseland, Alisha Walsh, Marci Maggard, Lynn Schaper, Stacey Nordtvedt, and Assistant Coach Paula French.

152:1: Jennifer Paton made her way down the field. 2: Some of the girls ran together for a big victory hug. 3: The Girls Varsity Soccer Team. 153:1: The Girls' J.V. Soccer Team. 2: The Raiders' star goalie, Rhonda Fowler, was prepared for any on coming balls. 3: Lynn Schaper tried to get the ball from her opponent. 4: Stacey Nordtvedt prepared to kick the ball. 5: Joanna Maxwell put all her energy into kicking the ball.

BHS	3	Mount Vernon	0
BHS	3	Anacortes	1
BHS	6	Sedro Woolley	0
BHS	6	Ferndale	0
BHS	2	Sehome	0
BHS	1	Arlington	0
BHS	5	Burlington	1
BHS	1	Mount Vernon	0
BHS	3	Anacortes	1
BHS	5	Sedro Woolley	0
BHS	5	Ferndale	0
BHS	2	Sehome	0
BHS	1	Arlington	2
BHS	2	Burlington	0

State Tournament

BHS	0	Edmonds	3

We Are The Champions

Front Row: Jennifer Hanson. Row 2: Teresa Gonsalas, Janna Trefren, Shawn Richey, Julie Christianson, Jill Baler, and Tricia Callahan. Row 3: Tanis Ahrens, Erika Douglas, Erin O'Malley, Dianna Jones, and Laura Gilda. Row 4: Terri Hoselton, Jenny Riseland, Gwuyn Pooleon, Jody Nichols, and Assistant Coach Paula French.

Splish Splash

The effort put forth by the 1985 Girls' Swim Team was rewarded by their outstanding performance at regionals. Bellingham's 4x100 and 200 meter individual medly relay teams competed in finals. Swimmer Heidi Minninger and diver Ronda Cadman qualified for state.

Front Row: Sabrina Finley, Debbie Jeffries, Betsy Lee, Margo Gilliam, Jenny Jech, and Lorenda Lipscomb. Row 2: Amy Schmidt, Tammie Jeffs, Janel Adderly, Natalie Lera, Dana Cunningham, Sharon Robeson, Dana Day, and Crissanda Schelinski. Row 3: Frank Inslee, Ronda Cadman, Heidi Minninger, Susan Christofferson, Tami Grunhurd, Carla Godsey, Susie Dupont, Midge Blair, Kellyann Wallbeck, Julie Benson, and Mike Henderson. Row 4: Curt Crape, Beorn Edmonds, and Charlie Faucett.

1

2

3

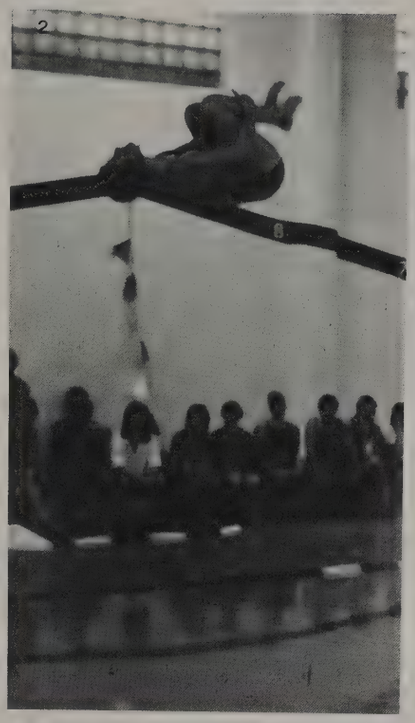

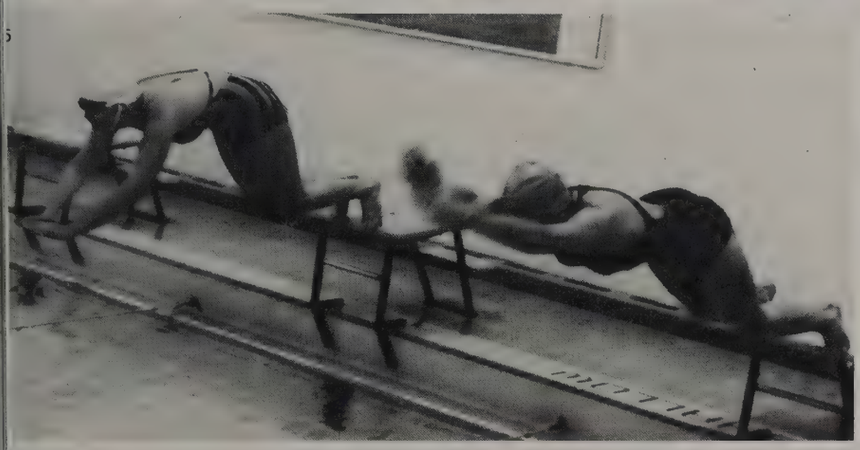

154:1:Charlie Faucett was carried off by Coach Inslee after a hard day's work. 2:Heidi Minninger, Ronda Cadman, and Janel Adderly celebrated the last week of turnout. 3:Group Shot. 155:1:Heidi Minninger took a short rest after she completed her workout. 2:Ronda Cadman did a reverse dive. 3:Betsy Lee strove for a first place in the 100 meter back stroke. 4:Ronda Cadman smiled coyly at the judges. 5:Natalie Lera was in pursuit of a perfect backstroke start. 6:Jenny Jech and Heidi Minninger listened attentively to Coach Inslee's instructions. 7:Betsy Lee and Heidi Minninger practiced their starts.

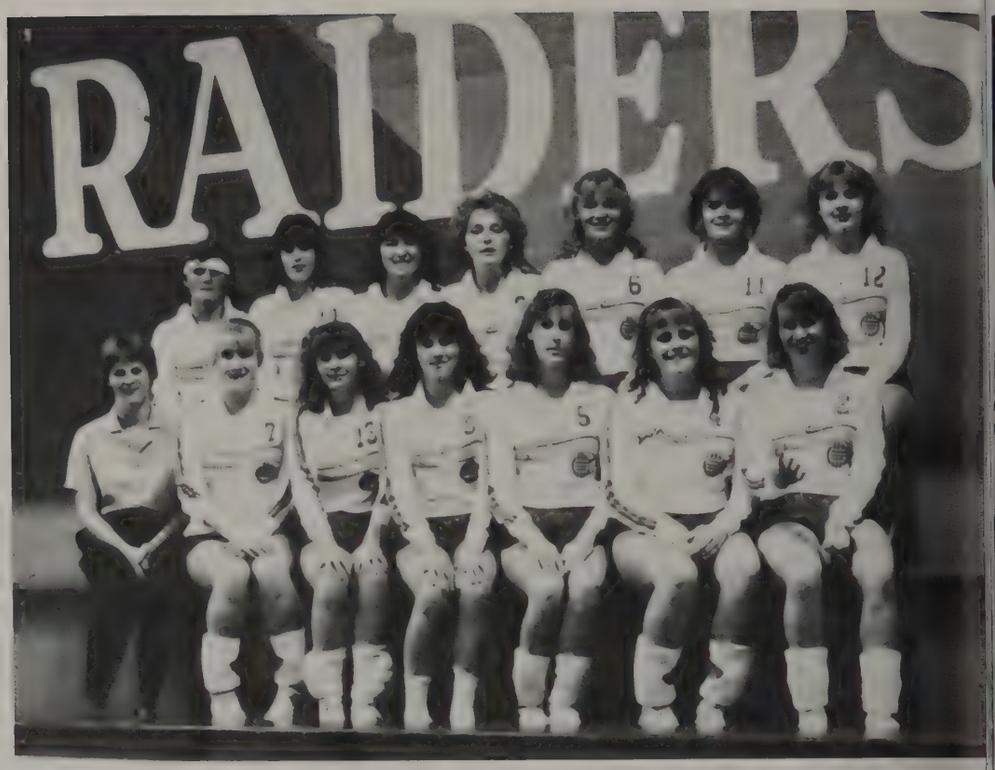

You've Got Another Spike Coming

Bellingham's Volleyball teams worked very hard this season despite the many injuries the team experienced. Laura Fox received Most Improved Player. Captain Award went to Jaime Dixon. Melanie Roberts received Most Inspirational, and Most Valuable Player for the Varsity team was Janet Norris. Janet also made Northwest Second League Team. Honorable mentions went to Becky McHugh, Heidi Runestrand, and Jaime Dixon. The Volleyball team completed their season with 2 wins and 14 losses.

156:1: Varsity Volleyball 2: The excitement of getting her picture taken caused Heather Dooley to forget her tennie runners. 3:Amy Barrett gave a word of advice to Heidi Runestrand. 4:Heather Dooley was totally alerted to the action of the ball. 5:Rici Yake was more than prepared to set the ball. 157:1: J.V. Volleyball 2: Frosh Volleyball 3: Amy Lavaguire put a little "umph" into her set. 4: To keep up that Raider pride, the J.V. Team congratulated the other team. 5: The managers were Jessica Thompson and Tina Largeant.

2

3

5

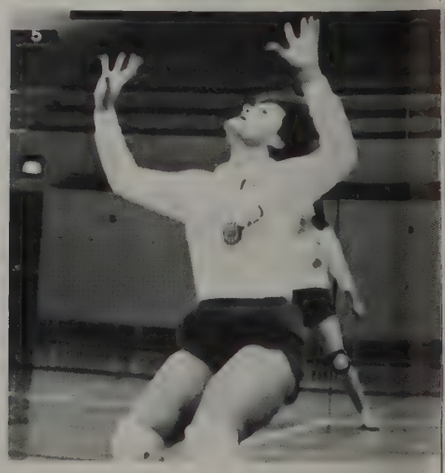

Varsity: Front Row: Coach Campbell, Chris Wheeler, Laura Fox, Heather Dooley, Amy Barrett, Cathie Pilch, and Trisha Jacquith. Row 2: Melanie Roberts, Rachel Raade, Becky McHugh, Janet Norris, Jaime Dixon, Rici Yake, and Heidi Runestrand. J.V.: Front Row: Coach Mathews, Jamie Cowan, Chris Wheeler, Laura Fox, Tereen Toon, Claire Roland, and Kristi Langstraat. Row 2: Michelle Kresge, Jean Kimmich, Cathie Pilch, Tina Patrick, Amy LaVaguire, Trisha Jacquith, and Teresa Payne. "C" team: Front Row: Angie Gist, Shawn Atkinson, and April Kimbley. Row 2: Coach Heidi Grant, Katie Newstrom, Kassie Jones, Joyce Su, and Stephanie Lahti. Row 3: Shannan Skaggs, Noelle Noyes, Darla Rothenbuhler, and Nicole Owens.

Hit Us With Your Best Shot!

The 1985 Girls' Tennis Team showed improvement from last year. This year's team consisted mostly of Juniors. Some of the highlights of the season were Jenny St.Hilaire's upset win over Anacortes' Debbie Love, Julie Kuiken and Shannon Braddock upsetting Sehome's #2 doubles 6-4 7-6, and getting their doubles together. Terry Fonda, even in defeat to Sedro Woolley's Tammi Salter 4-6 7-5 7-6, played the best match of her career. The most outstanding player was Jenny St.Hilaire; the most inspirational player was Terry Fonda; the most coachable player was Shannon Braddock; the most improved player was Megan Coltran; the team captain was Terry Fonda.

Front Row: Malia Young, Renee Johanesen, Marya Smith, Bev Eiden, Nissa Coltran, and Monica Trott. Row 2: Head Coach Arnie Bobson, Connie Winsauser, Emily Mallahan, Michelle Taylor, Paula Burden, Justine Kyckelhahn, Julie Kuiken, Jenny St.Hilaire, Shannon Braddock, Team Captain Terry Fonda, and Megan Coltran.

158:1: Shannon Braddock, Terry Fonda, and Jenny St.Hilaire seemed amused at the thought of playing tennis. 2: Justine Kyckelhahn couldn't decide exactly how she wanted to hit the ball. 3: Girls' Tennis Team. 159:1: Julie Kuiken bit her tongue while she waited to see where the ball was going. 2: Paula Burden, Marya Smith, and Michelle Taylor were glad that practice was over. 3: As the ball approached, Paula Burden said, "Later Guys!" 4: Michelle Taylor and Paula Burden took a minute to smile for the camera. 5: Team Captain Terry Fonda watched the ball as it traveled across the court. 6: Jenny St.Hilaire had determination! 7: Emily Mallahan and Connie Winsauser played doubles.

BHS	0	Mt.Vernon	7
BHS	7	Arlington	0
BHS	5	Blaine	0
BHS	1	Stanwood	6
BHS	2	Anacortes	5
BHS	1	Sedro Woolley	6
BHS	2	Burlington	5
BHS	0	Sehome	7
BHS	0	Mt.Vernon	7
BHS	6	Blaine	1
BHS	7	Arlington	0
BHS	2	Stanwood	5
BHS	1	Anacortes	6
BHS	0	Sedro Woolley	7
BHS	0	Burlington	7
BHS	1	Sehome	6

1

2

3

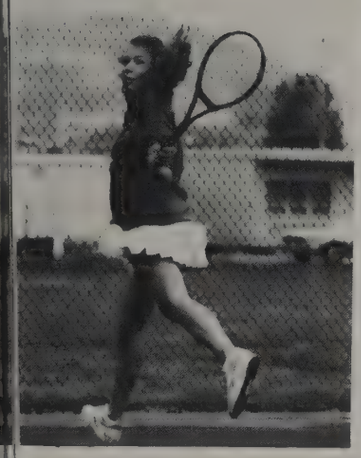

5

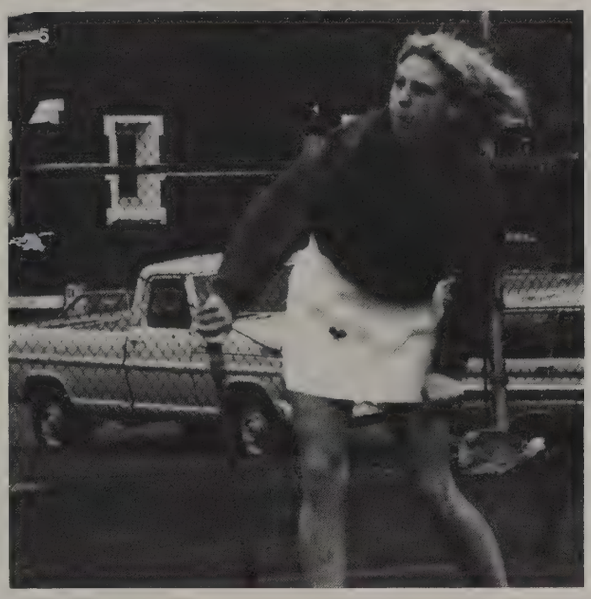

Front Row: Steve Murdzia, Keith, Wallace, Mike Edwards, Kirk Clift, Raad Russle, Jeff Smits, Brent Byrnes, Kevin Engman, and Troy Leuenberger. Row 2: Rick Woodmansee, Nat Stone, Brian Frost, Joe Cleary, Matt Lubetich, Eric Michealson, Darrin Clarke, Drew Jamison, Charlie Myers, and John Van Miert. Row 3: Gene Sentkowski, Darren Benson, Steve Short, Rich Wingerter, Daryl Stacey, Aaron Kombol, Brian Talley, Steve Duppenthaler, Ed Brooks, and Lan Coleman. Row 4: Mark Mills, Joe Duffy, Rolly Jones, Dale Schermerhorn, Terry Birdsell, Matt Zandstra, Howard Hawke, Darrin Otter, Allexis Dossa, Dave McBarron, and Debbie Coleman. Row 5: Head Coach West, Coach Craig, Coach Parker, Coach White, and Coach Kammenga. Missing: Alvin Card, Mike Danielson, Joe Palmer, Max Kurtz, Steve Reid, David Maxwell, Jack Hardy, Tim Slesk, Joe Heilman, Pete Shearer, Mark Pietig, Steve Schemsted, Greg Enell, Darin Finkbonner, and Eric Erickson.

BHS	25	Anacortes	0
BHS	0	Everett	7
BHS	7	Burlington	21
BHS	6	Arlington	0
BHS	28	Stanwood	14
BHS	14	Ferndale	27
BHS	15	Sehome	14
BHS	6	Sedro Woolley	14
BHS	14	Mt. Vernon	16

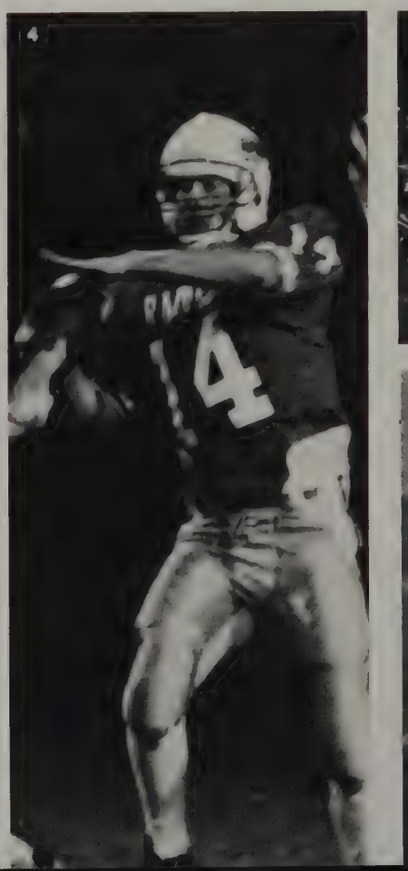

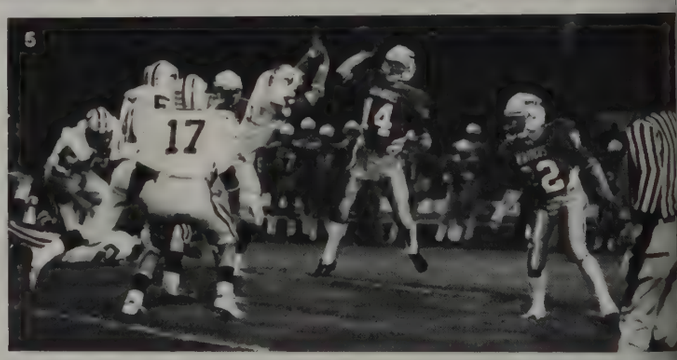

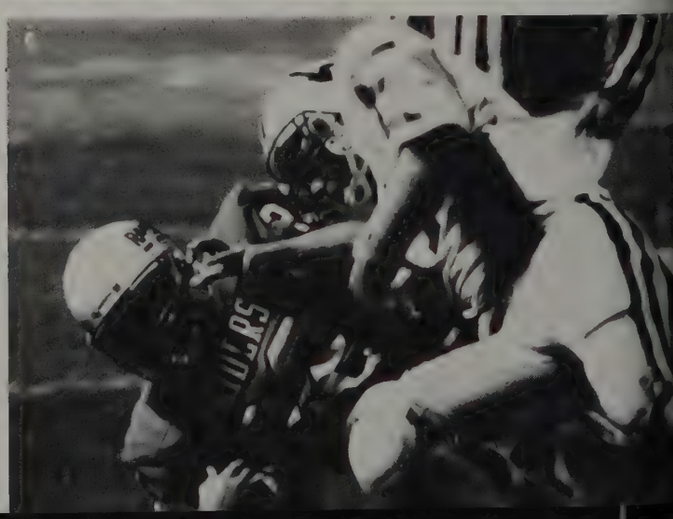

You Block Marvelous . . .

The 85-86 football season proved that the Raiders blocked marvelous, despite the fridged weather conditions and the 4-5 record. The annual awards went to the following: Captains; Brian Langstraat and Drew Jamison, Inspirational; Jeff Smits, Offensive line; Brent Byrnes, Defensive line; Joe Cleary, Block and Tackle; Nat Stone, Most Valuable, went to Drew Jamison. A few selected Raiders made All League Teams; first team, Brian Langstraat, Brent Byrnes, and Nat Stone for offensive, and the second team, Keith Wallace on offense and Brian Langstraat for defense. Honorable mentions went to Max Kurtz and Drew Jamison.

160:1: The Team. 2: Steve Murdzia looked onward distressedly. 3: Jeff Smits gallantly out ran his opponents. 4: QB Drew Jamison prepared for a quick pass. 5: Senior Drew Jamison promptly aimed the ball over the heads of the Eagles. 6: Senior Max Kurtz padded the fall of a dead Eagle. 161:1: Part of the Raider line-up, consisting of Eric Michealson, Brian Langstraat, and Terry Birdsell, watched the game from the side-lines. 2: Drew Jamison started down field. 3: Drew Jamison prepared for a forceful pass to a teammate. 4: The Raiders Blitzed. 5: Drew Jamison began to wind up for a pass. 6: The Raiders "Dog Piled," on the Everett Eagles.

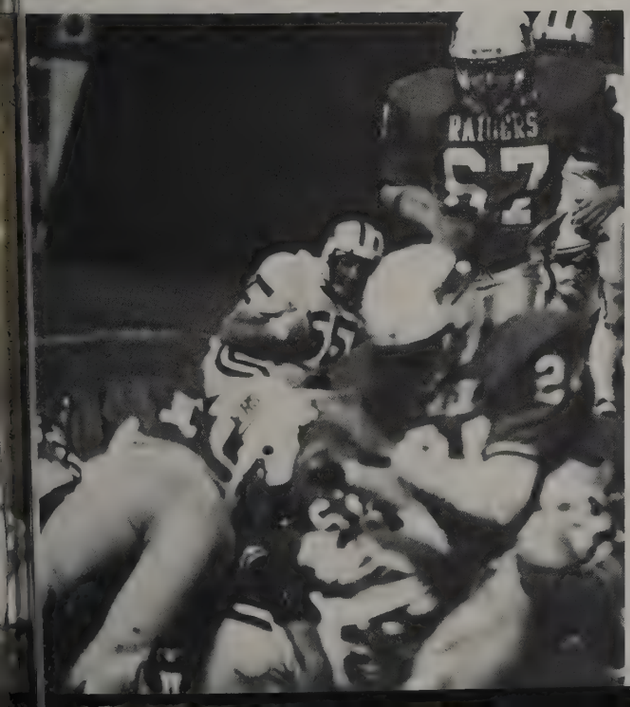

Wild Boys

The Raider JV Line up faced victory and defeat with style. This year coaching was a collaborative effort with help from all of the Raider football coaching staff. The season came to a cold ending with a 2 win, 4 loss, and 1 tie record.

162:1: Steve Duppenthaler used his mighty instep to viciously kick the innocent football. 2: Brian Talley grasped the ball. 3: Troy Leunberger thrust himself towards his opponent. 4: Steve Short pushed off his shorter competitor. 5: Kevin Engman jumped for a defensive block. 6: Brian Talley sprang from the frozen ground to catch the ball. 7: Wally Reid began down field to a potential point situation.

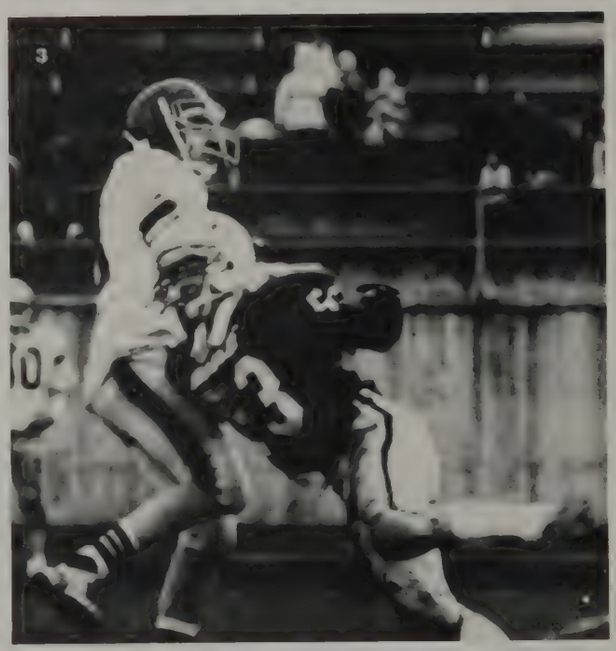

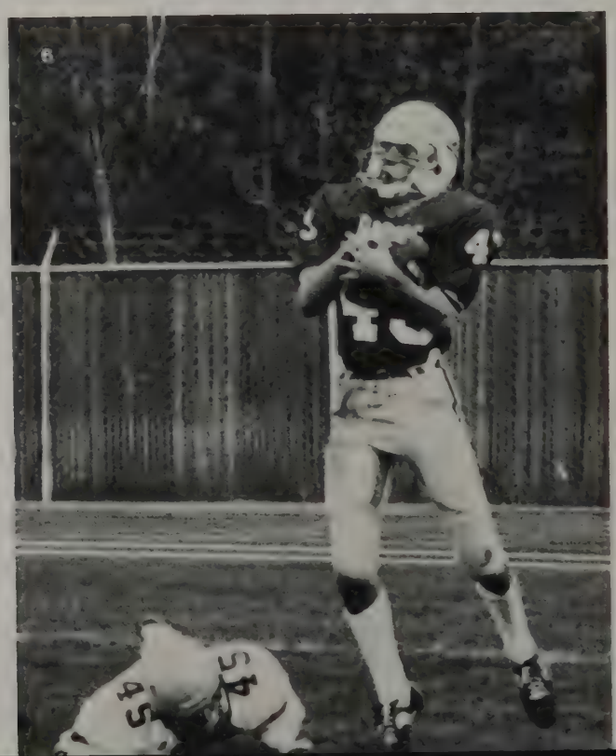

Take On Me

The team had a strenuous but rewarding season ending in a 4-2 record. They placed second in the Frosh Northwest League. Even though they lost a valuable player, Matt Rushin, they still came out ahead in team sportsmanship and cooperation.

1: Using aggressive defense, Sean Linville #7, and Jason Lambert, #42, were able to intercept the ball. 2: Group picture: Front Row: Mike Harriman, Jason Lambert, Shawn Gregory, Sean Linville, Erik Swanson, Marc Pacheco, Kelly Lambert, Ryan Parrish, and Roger Johnson. Row 2: James Davey, Pete Kaligas, Jason Staeber, Todd Bring, Randy Kale, Ian Thompson, Briar. Pederson, and Scott Thowson. Row 3: Ross Olson, Rob Dibble, Joey Holtrop, Dave Heuser, Nick Wonder, Pete Hovde, and Marc Sorenson. Row 4: Erin Young, Jason Hill, Ernie Higman, Ryan Craig, David Ceranova, Bryan Harrington, and Robin Matier. Row 5: Coach Nelson, Coach Kammenga, Coach Uvala, Coach Genger, Geoff Ingalls, Brian Kimball; manager, Matt Rushin, and Todd Heinrich. 3: Marc Pacheco #52, Ryan Craig #72, and Joey Holtrop #61 got psyched for a new quarter.

BHS	26	Anacortes	0	BHS	0	Mt. Vernon	19
BHS	0	Ferndale	14	BHS	20	Arlington	6
BHS	12	Sehome	6	BHS	28	Stanwood	0

Looking Over My Shoulder

"The Raider Girls' Basketball Team was a team of intensity and emotion. Their 12-8 record was a reflection of work, hustle, and a desire to win. One of the biggest highlights of the season was a 17 point blowout of Sehome, by far the Mariner's worse loss of the season. The Raider girls finished 4th in the Northwest League and earned their first playoff berth since 1983. The heart and character that those girls showed throughout the season was something, they as well as all B.H.S., should be proud of." Coach Neil Parker

Tricia Bernard, Jenny Riseland, Wendy Sandell, Becky Hudson, Ann Trinh, Jenny St. Hilaire, Julie Kuiken, Shannon Braddock, Alisha Walsh, and Jill Bredman.

BHS	24	Marysville	37
BHS	29	Sehome	56
BHS	48	Anacortes	34
BHS	38	Burlington	31
BHS	30	Lynden Christain	55
BHS	41	Arlington	56
BHS	39	Ferndale	38
BHS	34	Monroe	33
BHS	48	Stanwood	45
BHS	48	Sedro Woolley	52
BHS	48	Mr.Vernon	45
BHS	60	Meridian	28
BHS	56	Sehome	39
BHS	43	Anacortes	22
BHS	61	Burlington	55
BHS	49	Arlington	73
BHS	43	Ferndale	33
BHS	32	Stanwood	38
BHS	48	Sedro Woolley	30
BHS	33	Mt. Vernon	38

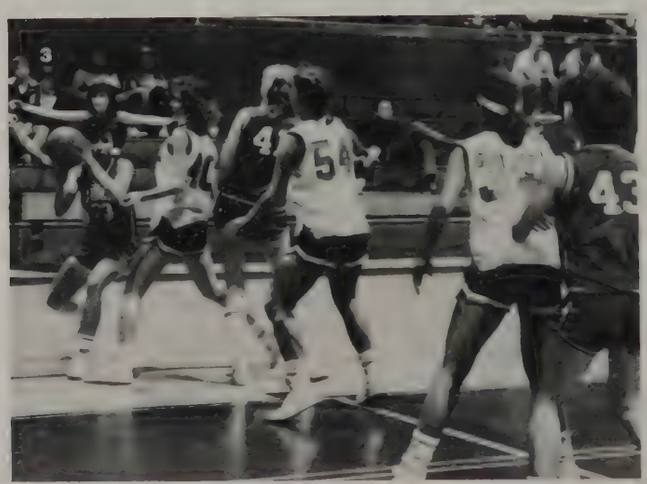

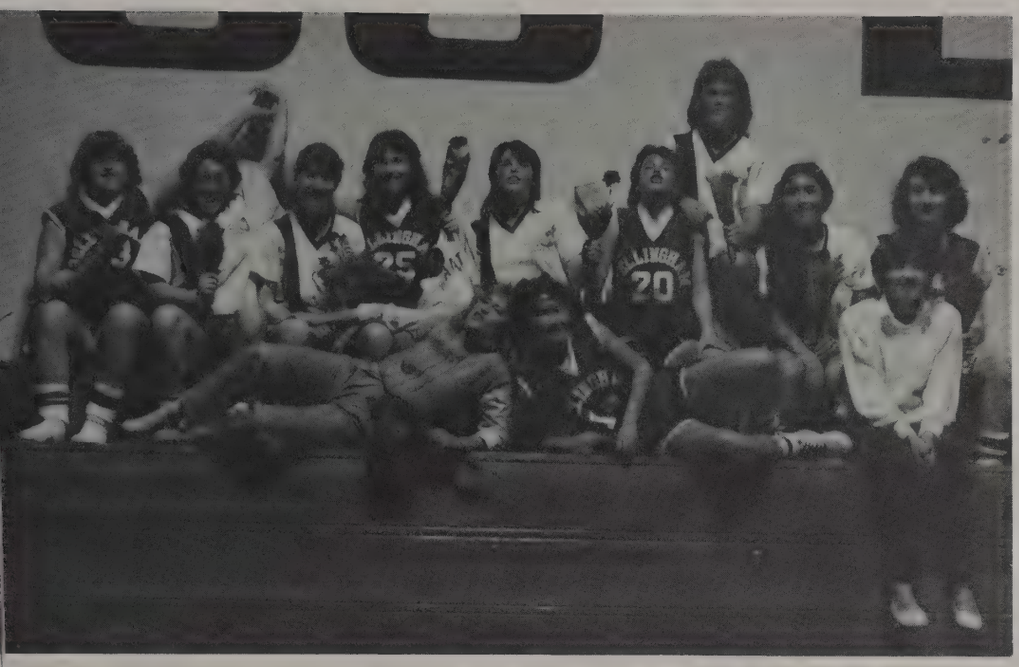

Coach Guthrie's J.V. Basketball coaching debut proved to be a good one. The J.V. Team had an excellent season working hard and coming out with a 15-5 record. Coach Stan Kreft was proud of his Freshmen Basketball Team. He reported that they ended the season with a 9-3 record.

Junior Varsity, Front Row: Coach Guthrie, Bic Trinh, and Mary Paull. Row 2: Jen Hanson, April Rollins, Gwen Pooleon, Kristi Langstraat, Ronda Fowler, Brenda Wilson, Marcy Maggard, Leanne Kelly, and Julie Sentkowski.

Freshmen, Front Row: Brenda Wilson, Renee Johanson, Jill Bakker, Lynnette Vos, Tricia Callahan, Shelby Combs, Claire Roland, and Angela Nichols. Row 2: Laura Gilda, Malia Young, Julie Christensen, Marcy Maggard, Megan Coltran, Shawn Atkinson, and Dawna Fox.

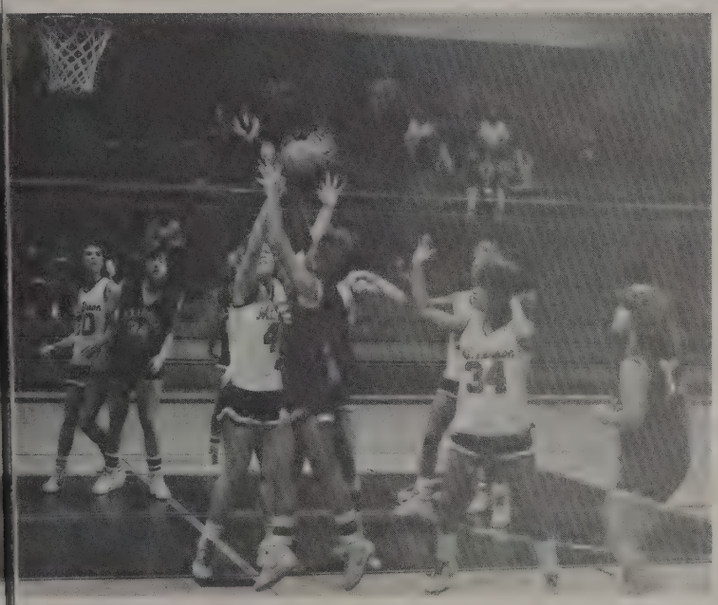

164: 1: Jenny Riseland started the game with an excellent tip-off. 2: Girls' Basketball team. 3: Ann Trinh faked her man to the base line while Jill Bredman gave a helping hand. 4: Becky Hudson drove down the court for a field goal. 5: Julie Kuiken made her best attemt to get the ball in action. 165: 1: Girls' J.V. Basketball team. 2: Leanne Kelly went up for a rebound with Julie Sentkowski and Jen Hanson ready for an outlet. 3: Brenda Wilson drove in for a lay up. 4: Megan Coltran went up for a jump shot while her teammate Shawn Atkinson went in for the rebound. 5: Freshman Girls' Basketball team.

Easier Said Than Done

That was the 85-86 gymnastics team's moto. Although they had their best season ever, this being capped by a record-breaking score of 137.06 at League, they only accomplished their goals by 3 ½ hours of practice each day, turnout on Saturdays and practice over Christmas break. Jenny Lera, Carmen Bergman, Ronda Cadman, Robyn Martin, and Wendy McDonald all met their goals by going to the state meet this year.

166: Row 1: Debbie Jeffries and Angie Nelson 2: Jenny Lera and Wendy McDonald 3: Tyan Donato and Sheron Robinson 4: Susan Christofferson and Shannon O'Neill 5: Robyn Martin. Missing: Ronda Cadman and Carmen Bergman.

1: Gymnastics Team. 2: Coach Hilton gave Angie Nelson a peptalk before her bar routine. 3: Carmen chalked up. 4: Angie Nelson posed gracefully on the beam. 5: Robyn Martin did a pike jump. 167:1: Shannon O'Neill and Wendy McDonald talked excitedly. 2: Jenny Lera was excited about her routine. 3: Jenny Lera wasn't so excited any more. 4: Robyn Martin did a split leap on the floor exercise. 5: Shannon O'Neill paused during her floor exercise. 6: Jenny Lera worked hard to get her good score. 7: Ronda Cadman was very pleased with her 2nd place on the horse. 8: Ronda Cadman performed a side scale. 9: Wendy McDonald stepped forward to receive a first place ribbon. 10: Susan Christofferson talked to judge Sheriton.

Bellingham	122.4	Sehome	135.7
Bellingham	128.6	North Kitsap	111.8
Bellingham	128.6	Port Angeles	133.4
Bellingham	128.6	Bainbridge	135.8
Bellingham	133.36	Sehome	143.41
Bellingham	125.78	Cascade	118.23
Bellingham	125.78	Shoreline	119.3
Bellingham	126.5	Ferndale	108.0
Bellingham	132.8	Sehome	140.7
Bellingham	137.08	Sehome	143
Bellingham	137.08	Ferndale	117.1
Bellingham	137.21	Cascade	135

Let's Go All The Way

Under the supreme coaching ability of Mr. Ken Crawford the BHS Raiders went almost all the way. With a 16-0 league record and 23-6 season, the Raiders claimed the 4th place slot in the District Tournament. Raiders Brian Langstraat and Pete Charleston were elected to the All Opponents team with Honorable Mentions to Dan Carleton. Voted MVP: Pete Charleston, Sportsmanship: Dan Carleton, Most Improved: Chris Scrimsher/Gareth Pooleon, Scholastic/Captain Brian Langstraat, and this year's Inspirational went to "The Team."

BHS	78	Sehome	65
BHS	74	Anacortes	48
BHS	67	Burlington	55
BHS	61	Lynden	100
BHS	56	Arlington	41
BHS	67	Marysville	59
BHS	63	Cascade	70
BHS	67	Ferndale	65
BHS	84	Stanwood	64
BHS	85	Sedro Woolley	60
BHS	78	Mt. Vernon	58
BHS	54	Olympic	83
BHS	76	Sehome	53
BHS	81	Anacortes	49
BHS	84	Burlington	77
BHS	72	Arlington	63
BHS	75	Ferndale	67
BHS	70	Stanwood	62
BHS	77	Sedro Woolley	55
BHS	60	Mt. Vernon	59

Tournament Play

BHS	49	Lynnwood	81
BHS	91	Bainbridge	63
BHS	53	Mt. Vernon	70
BHS	73	Mark Morris	81

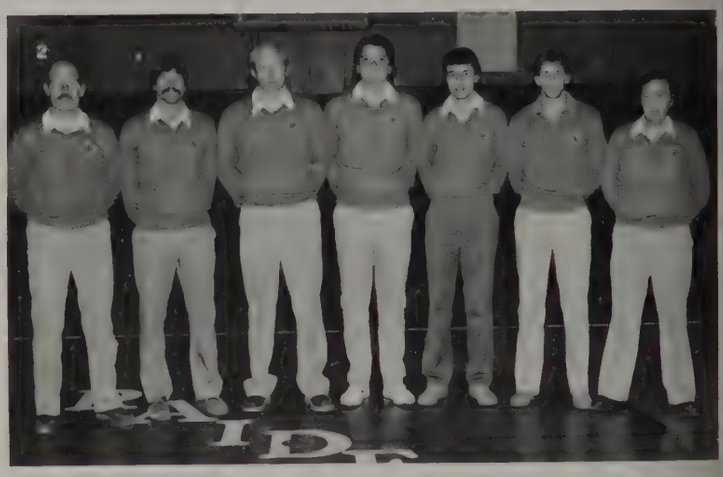

168: 1: Junior Kurt Galley paused to call for a play. 2: Boys' Basketball Coaches: Mr. Ken Crawford, John Groom, Rod Kammenga, Pat Kurth, Ted Ganger, Greg Uvila, and Leroy Galley. 3: Boys' Varsity Basketball: Steve Reid, Dan Carleton, Chris Scrimsher, Jeff McBride, Drew Jamison, Pete Charleston, Brian Langstraat, Keith Wallace, Kurt Galley, and Gareth Pooleon. 169: 1: Steve Reid tried to steal the ball from his opponent. 2: At Districts, Senior Drew Jamison passed around the Lynnwood guard. 3: Senior Keith Wallace prepared for a simple swish of two at the line. 4: Entering the key, Senior Chris Scrimsher kept the ball away from his 6'10" opponent. 5: Pete Charleston played center for the Raiders. 6: Abruptly coming to a stop, Gareth Pooleon looked for an opening. 7: Three feet from the floor, Jeff McBride released the ball for two. 8: Team Captain Brian Langstraat totally stretched out for two. 9: Looking for an open man, Dan Carleton pivoted under the hoop.

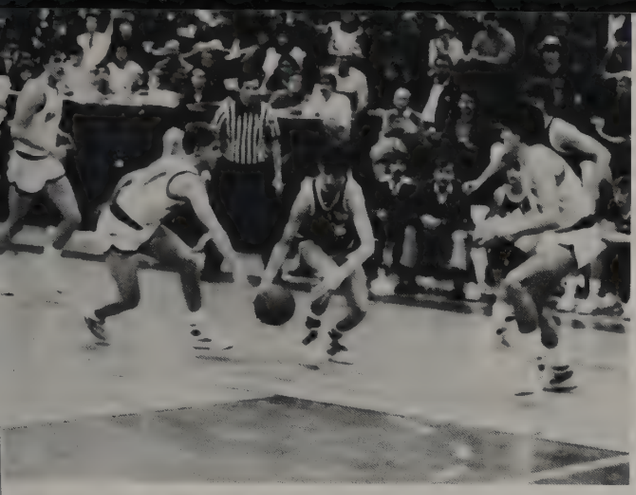

2

KPUG 1170
SPORTS

3

RAIDERS
55

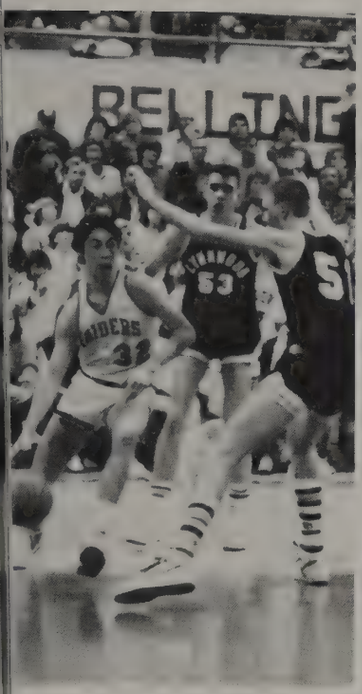
BELLING
53

5

51

6

BELLINGHAM
51
20

7

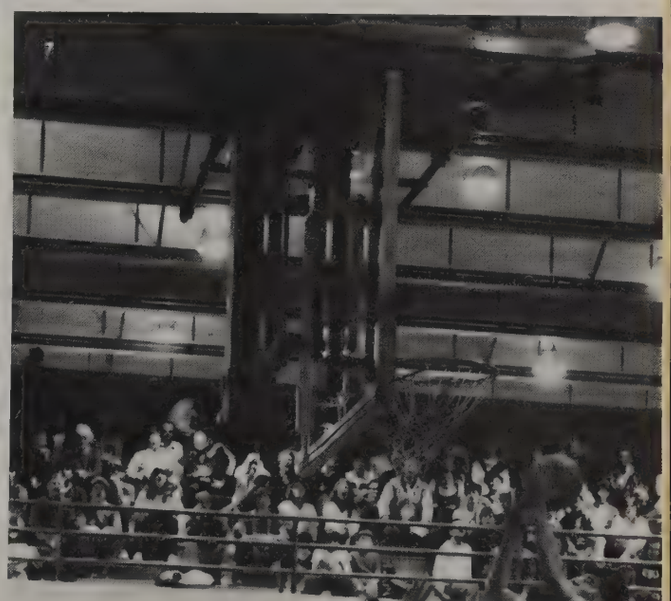

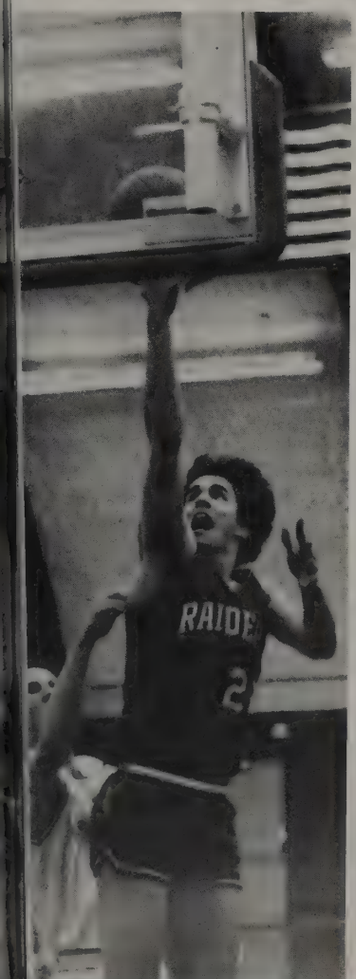
RAIDE
2

9

MT VERN

BELLINGHAM
3
53
32
20

Jump

The J.V. Basketball team was made up of eleven sophomores and one junior. This young team had a rollercoaster season winning twelve games and losing eight. They were able to put together only a three-game winning streak. One noticeable weakness of the team was foul shooting where they only managed 51% for the season. Many of the losses were determined at the foul line. Emmett Hogan, the only junior on the team, shot an excellent 70% from the freethrow line. The leading scorer and rebounder was Jeff Smits with 267 points, and 192 rebounds.

170:1: Kevin Engmen and Shawn Sanford went for the rebound. 2: J.V. Basketball Team. 3: Darcy Byrum fought a Bulldog for the ball. 4: Mark Wright enthusiasticly jumped when Terry Birdsell stole the ball in the final seconds. 5: Terry Birdsell scored two points for the J.V. team. 171:1 Another game won for the J.V. Basketball team. 2: Shawn Sanford went for the rebound and got it. 3: Terry Birdsell and Kevin Engman really wanted the ball. 4: Freshmen Basketball team.

Mark Wright, Dan McEvoy, Brian Talley, Kevin Engman, Shawn Sanford, Stede Ingram, Andy Kile, Jeff Smits, Graham Youtsey, Terry Birdsell, Emmet Hogan, and Darcy Byrum.

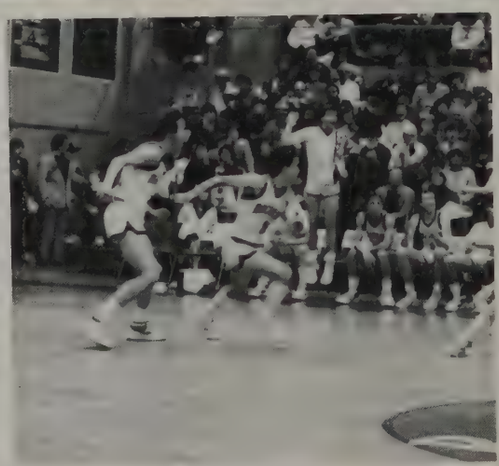

Leader of The Pack.

Using an explosive offense, a tenacious defense and a strong bench, the frosh boys' basketball team completed an undefeated season in the Freshman Northwest League. Leading scores were Sean Linville, Larry Tyndall, and Derek Olsen. The team averaged 73 points per game.

Sean Linville, Darin Frost, Todd Bring, Kent Dickerson, Mel Asplund, Dave Ceranova, Derik Olsen, Larry Tyndel, Jason Staeber, Shawn Gregory, Brian Harrington and Eric Swanson.

BHS	71	Mt. Vernon	63
BHS	52	Ferndale	35
BHS	83	Sedro Woolley	28
BHS	57	Stanwood	41
BHS	68	Sehome	33
BHS	104	Burlington	48
BHS	67	Ferndale	32
BHS	74	Mt. Vernon	51
BHS	71	Lynden	64
BHS	81	Anacortes	31
BHS	72	Arlington	45
BHS	78	Sehome	46

1

Splish Splash!

They Were Taking a Bath.

The Boys' Swim Team improved greatly over last year. The team consisted mostly of juniors, with one senior. Highlights of the season were wins over Anacortes and Everett early in the season. District qualifiers in individual events were John Ganzini, Brian Gardner, Beorn Edmonds, Matt Zandstra, Curt Crape and Mike Henderson. State qualifiers were John Ganzini, who won 3rd place in the 50 m freestyle and 7th place in the 100 m freestyle, Brian Gardner who won 3rd place in the 100m breast stroke, and Mike Henderson who won 10th place in diving.

172:1: Brian Gardner, John Ganzini, and Mike Henderson were state qualifiers. 2: Boys' Swimming. 173:1: State qualifier Mike Henderson practiced his dives. 2: Matt Zandstra practiced the breast stroke. 3: Coach Nancy Vidmoore talked to "the boys." 4: A BHS swimmer executed a perfect dive from the starting block. 5: John Eggers and Matt Zandstra stopped for a break while an anonomous swimmer made a pest of himself. 6: Brian Peterson practiced the freestyle.

Front Row: Coach Nancy Vidmoore, Brian Peterson, Matt Zandstra, Curt Crape, Beorn Edmonds, and Shawn McClellan. Row 2: Bruce Peterson, Mike Henderson, Brian Gardner, John Ganzini, Curt Fleming, John Eggers, and Jeff Engles.

2

1

2

4

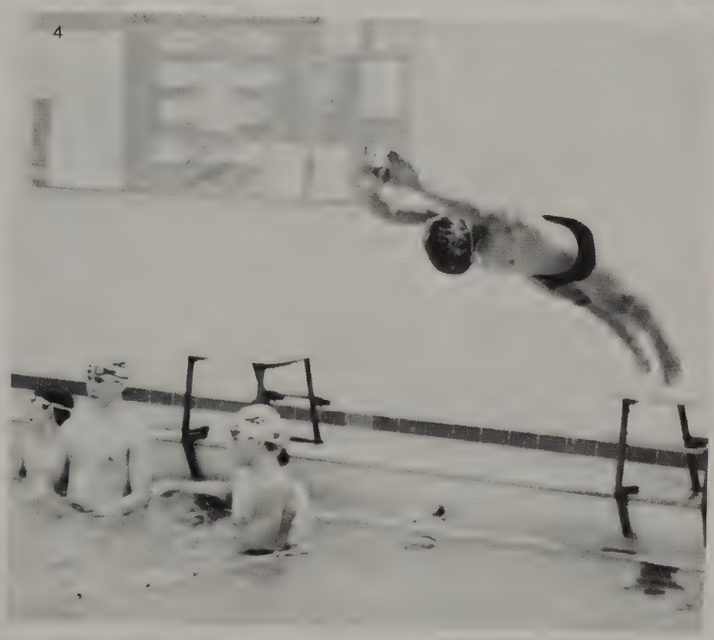

6

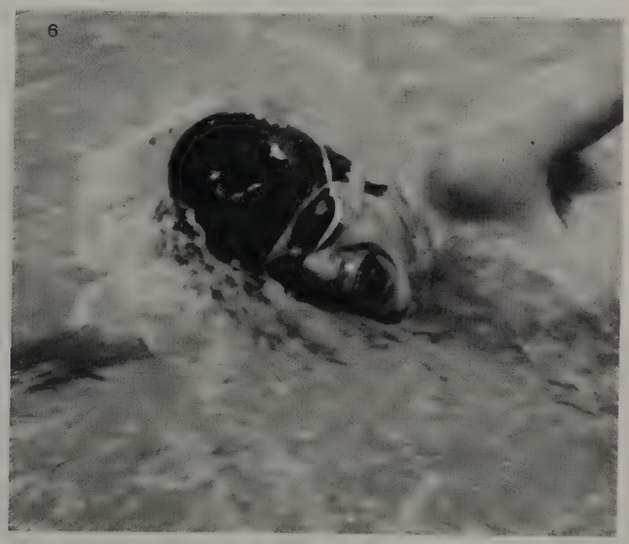

Bellingham	23	Sehome	57
Bellingham	57	Anacortes	25
Bellingham	86	Everett	85
Bellingham	59	Cascade	111
Bellingham	34	Marysville	134
Bellingham	36	Mariner	130
Bellingham	34	Mt. Vernon	57
Bellingham	83	Anacortes	84
Bellingham	24	Sehome	60

King Of Pain

The Wrestling Team of 1985-86 wanted to give Coach George Yonlick the most expensive retirement gift they could find. They wanted to give something he would cherish, something to make his 25th and final year as Bellingham's Head Wrestling Coach a memorable one — and they did. After weeks, months, and literally years of paying the price for the gift, the Raider matmen captured the State Championship for the King of Pain, Mr. George Yonlick. In Washington there are 77 schools in class "AA" athletics, and only one could claim that it's wrestling team was the best in the state. This State Championship was Bellingham High School's only one so far outside of track. The many hours of sweating in a 90° room, running for a half hour every day after practice, and dieting to make the weight paid off as the Raiders achieved a 7-1 league record and an overall record of 10-1-1. Raider matmen battled and took first place in every tournament they entered. Eleven wrestlers qualified for Regional competition, 9 qualified for State, and 6 of those wrestlers placed at State. Senior Mark Martinez won the Scholastic Award, Darrin Otter was voted by his teammates as the Most Inspirational Wrestler and received that award. A special "Those Who Stay Will Be Champions" Award was given to Robert Paull for remaining with the team, although he broke his foot early in the season. Special recognition was given to State Champions Doug Caron (129) and Charly Myers (158).

DUAL MEETS

BHS	60	Mt. Vernon	9
BHS	34	Sedro-Woolley	27
BHS	55	Snohomish	15
BHS	48	Stanwood	14
BHS	30	Burlington	32
BHS	39	Sehome	16
BHS	62	Lynnwood	0
BHS	50	Ferndale	9
BHS	28	Marysville	28
BHS	77	Arlington	0
BHS	54	Anacortes	16

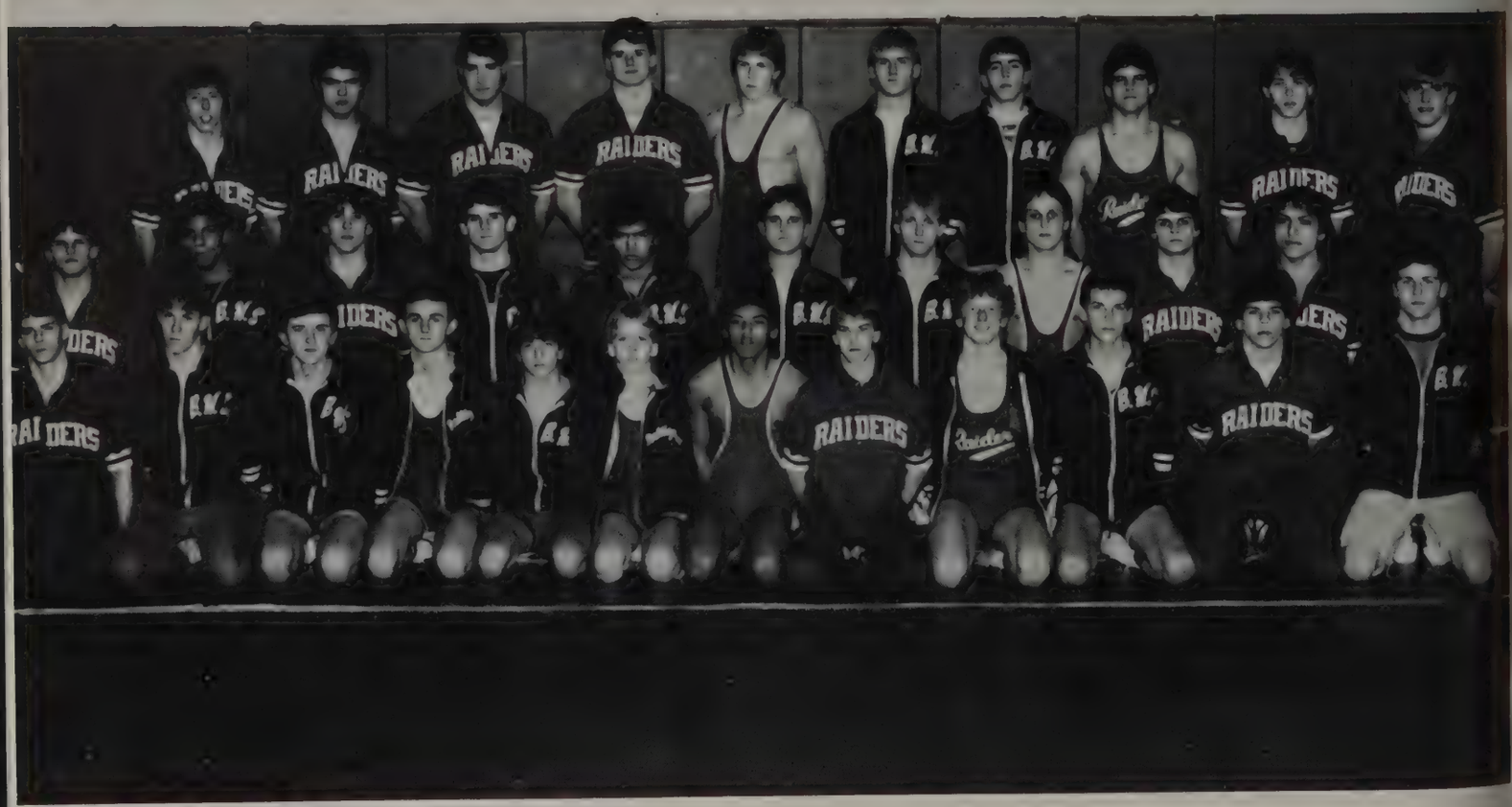

Front Row: Rick Dunn, David Maxwell, Curt Piantes, Ken Thorpe, Scott McAllister, Joe Chorvat, Rolly Jones, John Pitton, Eric Clossen, Blake Michaelson, Randy Sophie, and John Manzo. Row 2: Doug Caron, Mike Herriman, Darrin Otter, Jeff Blair, Robert Paull, Dave Black, Pat Skaggs, Jon Bell, Aron McDonald, and Mark Martinez. Row 3: Rick Rollins, Gerald Hillaire, Dave McBarron, Joe Cleary, Rob Dibble, Joe Holtrop, Rex Bennett, Darren Clark, Ed Brooks, and Charly Myers.

175:1: Dave McBarron masterfully executed a take down. 2: A well-developed Charly Meyers worked over his opponent. 3: Ed Brooks thrashed a wrestler from the "other school." 4: Gentleman Doug Caron shook hands with one of the 33 wrestlers he would eventually defeat. 5: Rick Rollins, ignoring the blood on his nose, dominated his foe and the match.

TOURNAMENTS FOR 85-86

Wrestlerama	1st	205	pts
Mt. Vernon Tournament	1st	155	pts
Edmonds	1st	230	pts
Sehome	1st	192	pts
District	1st	177	pts
Regional	1st	160.5	pts
State	1st	102.5	pts

OUTSTANDING SENIORS CAREER RECORDS

	W L
Doug Caron	100- 8
Charly Myers	80-20
Ed Brooks	92-14
Rick Rollins	80-25
Rick Dunn	54-16

STATE TOURNAMENT WRESTLERS 1985-86

Rick Dunn	(108)	1st District,	2ndRegional,	3rd	State
Doug Caron	(129)	1st District,	1st Regional,	1st	State
Rick Rollins	(135)	4th District,	4th Regional,	top	16
Mark Martinez	(141)	2nd District,	2ndRegional,	5th	State
Ed Brooks	(148)	1st District,	1st Regional,	3rd	State
Charly Myers	(158)	1st District,	1st Regional,	1st	State
Darrin Otter	(168)	2nd District,	3rd Regional,	top	16
Joe Cleary	(178)	2nd District,	3rd Regional,	top	16
Dave McBarron	(Hvy)	2nd District,	3rd Regional,	6th	State

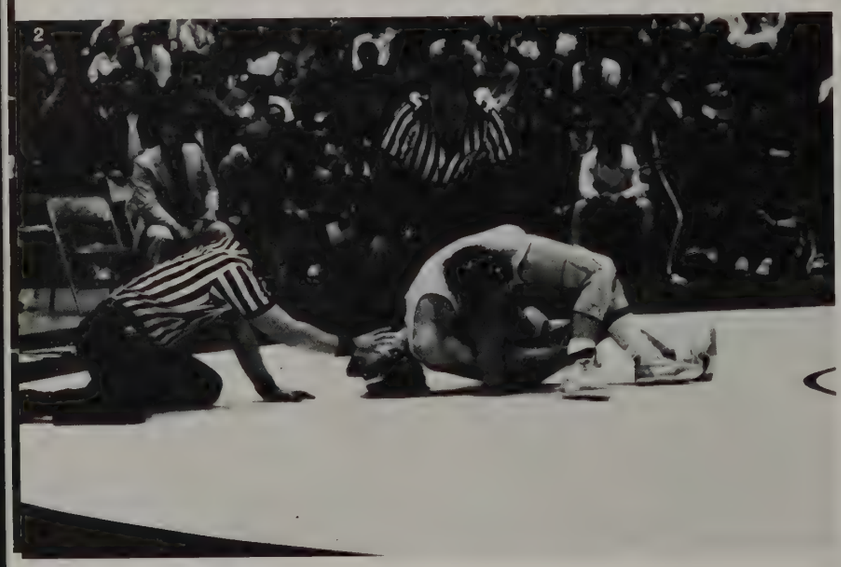

Don't Stop 'Til You Get Enough

176:1: Doug Caron's arms were raised at the State Meet to conclude a perfect season. 2: Doug Caron conducted another free wrestling lesson in the State final.

177:1: Charly Myers, State Champ, congratulated the wrestlers he beat on his way to the top. 2: Mark Martinez displayed the technique that made him the 5th best wrestler in the state at 141 pounds. 3: Rick Rollins experienced the joy of victory. 4: Joe Cleary proved that "what goes up must come down" at the state meet. 5: Coach Yonlick and Coach Bredy led the troops and watched dreams of a state title become reality. 6: Ed Brooks hoisted an opponent above his head enroute to a 3rd place state finish. 7: The State Champion Team: John Pitton, Rick Dunn, Randy Sofie, Aron McDonald, Doug Caron, Rick Rollins, Ed Brooks, Mark Martinez, Charly Myers, Darrin Otter, Joe Cleary, Gerald Hillaire, and Dave McBarron.

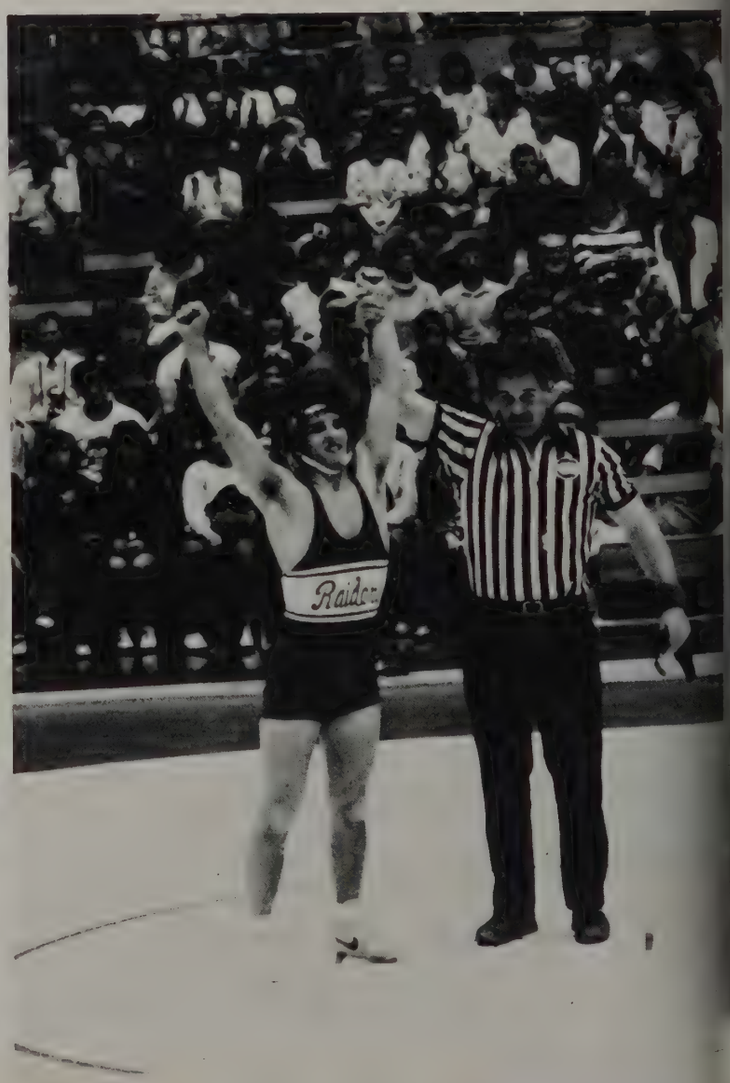

CHAMPIONSHIP
'86
CONSOLATION

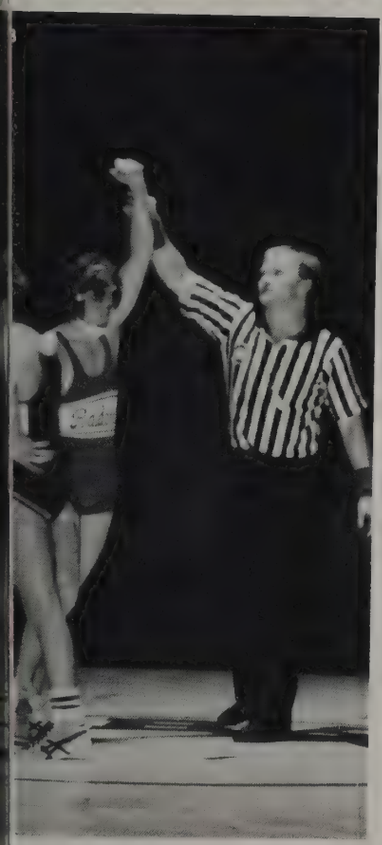

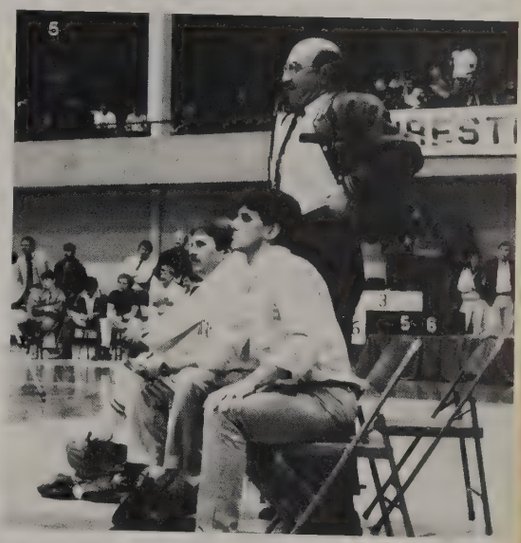

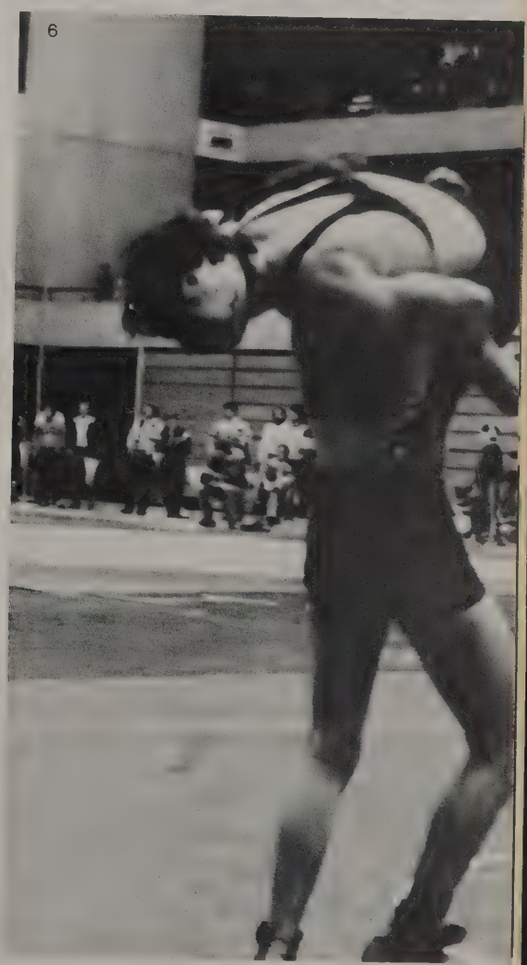

FACULTY

The teachers worked cooperatively to educate the students at Bellingham High School. It was difficult for the faculty to adjust from trimester to semester systems, and from five period to six period days. After adjusting the curriculum, they were able to effectively adapt to the new schedule. To improve teaching techniques, several teachers attended summer and night school, conventions, and in-service workshops. Classes were videotaped and used as a teaching presentation in the Bellingham School District, as well as in other districts. ITP, Instructional Theory Practice, was a designated class proved to teach good teaching methods. Also, each teacher was observed by an administrator, who gave positive criticism and ideas to improve teaching instruction. New this year to B.H.S. was the Mentor Program. New teachers were assigned to a mentor, another well-educated teacher in the school, who also suggested ideas for classroom instruction. Mentors were not judging or evaluating, but served only as helpers. This program was funded by the state, with 100 mentor teachers throughout the state. Overall, the teachers and faculty provided successful teaching instruction at B.H.S.

Our teachers felt Inspiration Point was the place,
They'd leave the game early to catch a sub race.

Eight track tapes reigned supreme,
To marry a doctor was "every girl's dream."

But, there was one problem, just one foe,
They had parents . . . more strict than the eighties will know.

Historical Teacher Pictures 180-181
Bellingham School District 501 182
Bellingham High Administration 183
Teachers 184-193
Custodial 195
Cafeteria 195

HEART
DREAMBOAT ANNIE
TURN! TURN! TURN!
THE
ELECTRIC FLAG TC8
JANIS JOPLIN TC8
PEARL
MORRISON HOTEL
THE DOORS
AMPEX
SANTANA TC8
Tapestry 1540
AMPEX
Stereo
8
DARYL HALL &
JOHN OATES
RCA
APS1 1144
QUEEN
NEWS OF THE WORLD
STEREO
ET-8112
MCA
8 TRACK
CA 31350 SIMON AND GARFUNKEL'S
GREATEST HITS TC8
JEFFERSON AIRPLANE
CHICAGO IX TC8
DYN
8 TRACK STEREO RECORDER
LED ZEPPELIN
HOUSES OF THE HOLY
HEAD PHONE
MIC
SELECTOR
OFF
FF
PAUSE

The Way We Were

180:1:Mrs. Thompson, 1952. 2:Mr. Walton, 1950. 3:Mr. Monson, 1944. 4: Mrs. Ericsson, 1964. 5:Mr. Sliger, 1954. 181:1:Mr. Stephan, 1960. 2:Mrs. Havland, 1968. 3: Mrs. Fenno, 1942. 4: Mr. Johnson, 1967. 5:Mrs. Logghe, 1965. 6:Mr. Pitsch, 1966. 7:Mrs. Elmendorf, 1962. 8:Mr. Bagley, 1966. 9:Mr. Rammerman, 1961. 10:Mr. Galley, 1963.

1

2

3

4

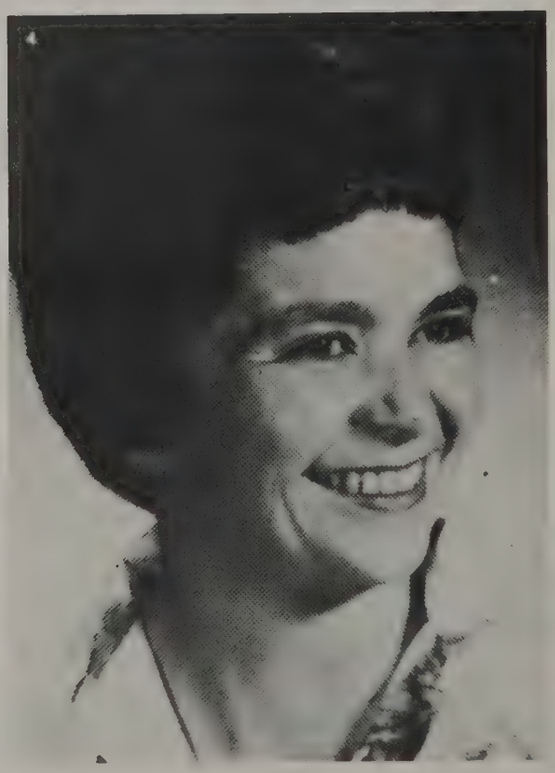

5

Stephan and his spunky Bellingham Red Raiders who got their hoop campaign off to a flying start against the B.E. Tigers last night well in advance of

1-14-1960
LARRY STEPHAN
He got first win early

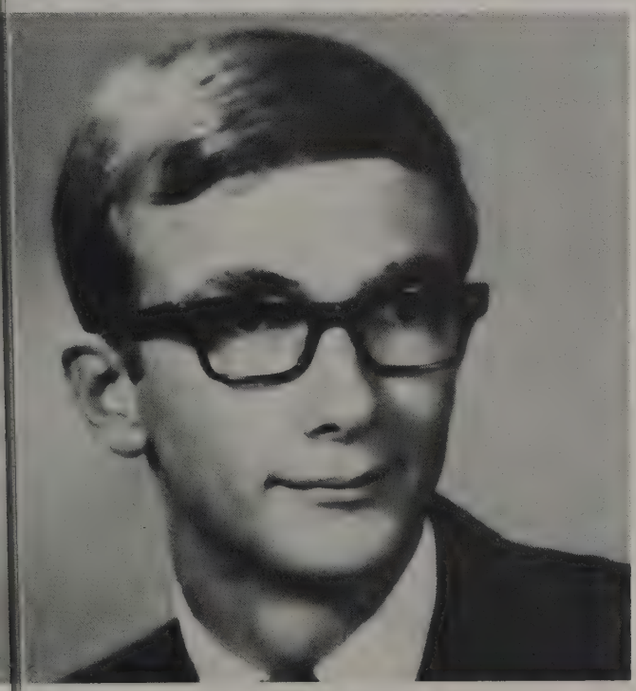

Up Where We Belong

1: Dr. Lee Olsen, Superintendent of Bellingham Public Schools. 2: Mrs. Susan Trimmingham, School Board Member. 3: Dr. Ted Czajkowski, Assistant Superintendent. 4: Dr. John Zei, Assistant Superintendent. 5: Mr. Hal Arnason, School Board Member. 6: Mrs. Carol Radke, School Board Member. 7: Mr. Brandt, School Board Member. 8: Mr. Frank Uhrig, School Board Member.

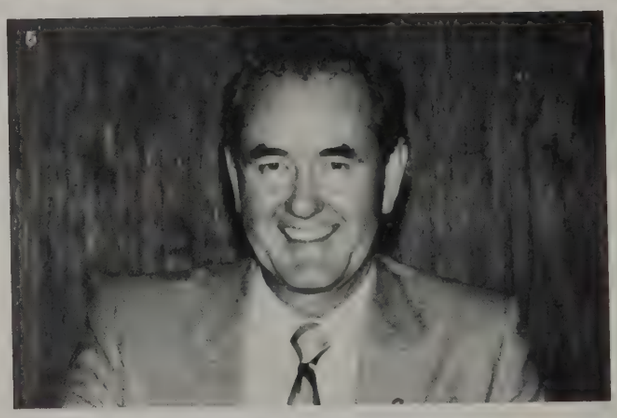

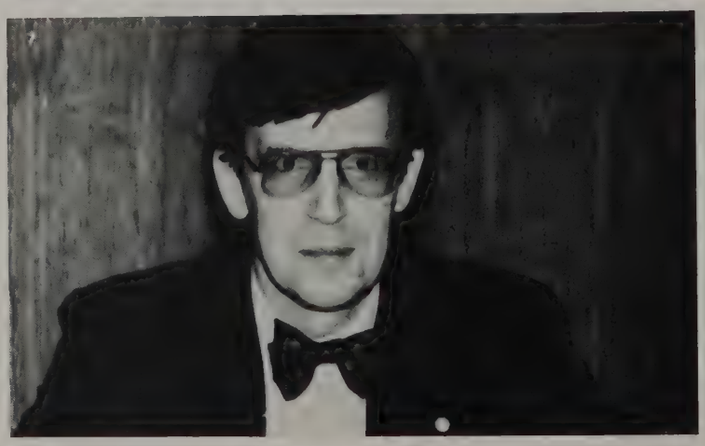

Let's Hear It For The Boys

2

3

4

1: Mr. Larry Stephan, Principal. 2: Mr. Les Galley, Vice Principal. 3: Mr. Steve Johnson, Vice Principal and Student Government Advisor. 4: Mr. Curt Byrnes, Attendance Supervisor, Activities Coordinator.

Tell it Like it is

1: Ms. Sue Bruntil: Senior Counselor, Core Team. 2: Mr. John Riseland: Junior Counselor. 3: Mrs. Carol Ericsson: Sophomore Counselor, Head Counselor. 4: Mrs. Jean Havland: Freshman Counselor. 5: Mr. R. Belka: Vocational Counselor and Work Experience Coordinator, Junior Achievement Board Member, Business Week Liaison, B.V.T.I. Advisory Board Member. 6: Mr. Charles Lawrence: Intervention Specialist.

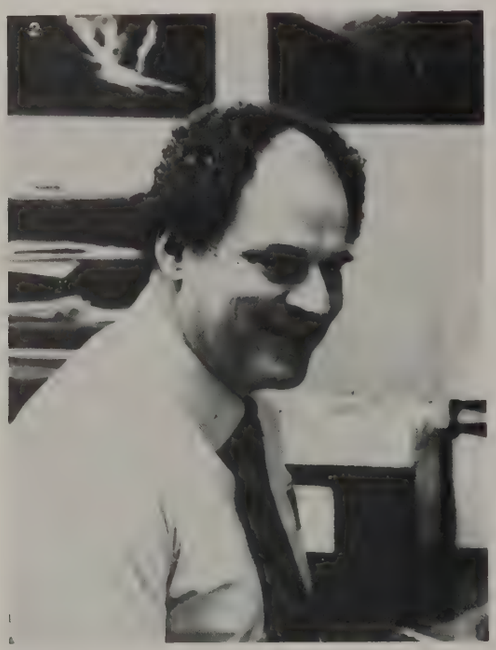

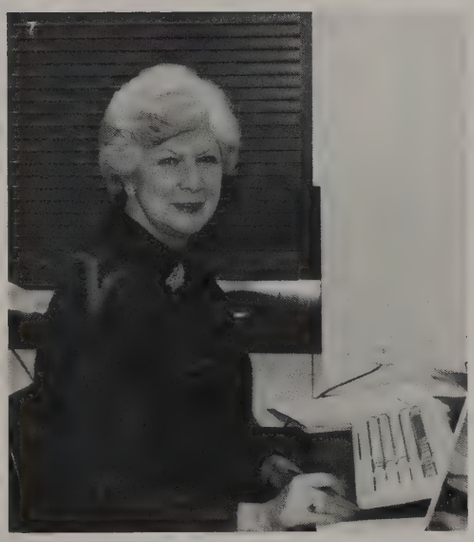

1: Mrs. Ginny Shearer: Business Office. 2: Diana Long, Office Assistant. 3: Mrs. Barbara Green, Secretary to the Principal. 4: Mrs. Jaqueline Trott, Computer Program Supervisor. 5: Mrs. Gloria Elsner, Guidance Secretary, Counseling Office. 6: Mrs. Donna Pauley, Library Secretary, AV Assistant, Bookroom Manager. 7: Mrs. Jettie VanSinderen, Attendance Office. 8: Mrs. Paulette Freeman, School Nurse. 9: Mrs. June Gamlen, Secretary, Main Office.

1: Mrs. Bette Alexander: English, Business Education, Business Department Representative. 2: Mr. Del Bargewell: Biology. 3: Mr. Thom Barrie: English. 4: Mr. Paul Berg: Yearbook Advisor, Art, Fine Arts Department Representative. 5: Mr. Arnold Bobson: P.E., Boys' and Girls' Tennis Coach. 6: Mrs. Joan Beardsley: Chemistry. 7: Mr. Allan Bredy: Social Studies, Head Girls' and Boys' Soccer Coach, Assistant Wrestling Coach. 8: Mr. Steve Clarke: Drama, English, Drama Club Advisor.

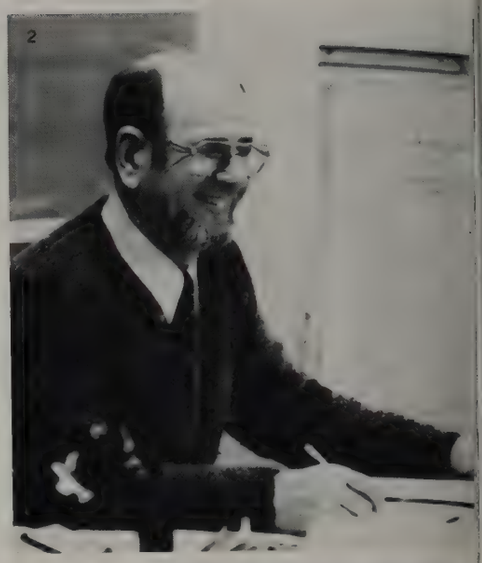

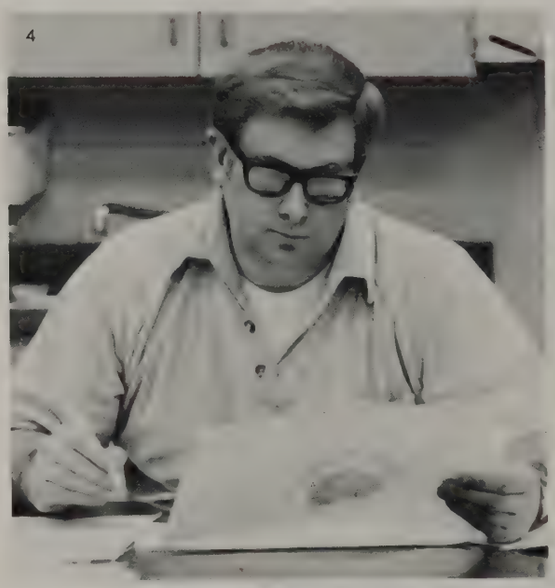

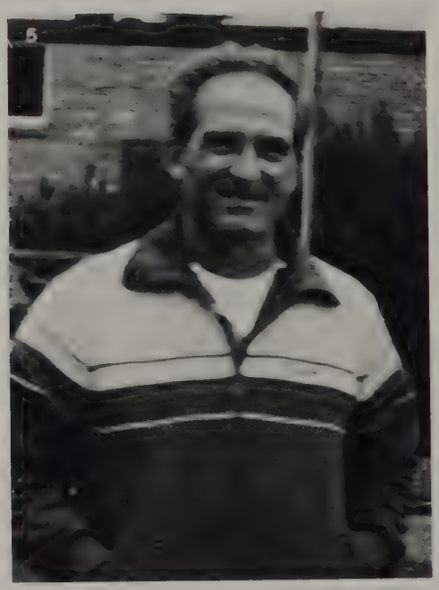

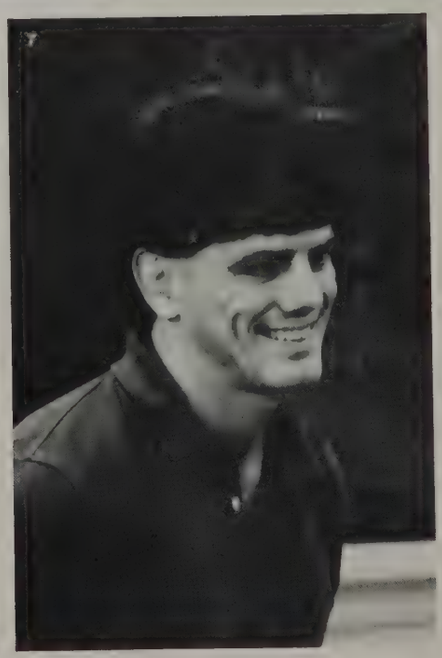

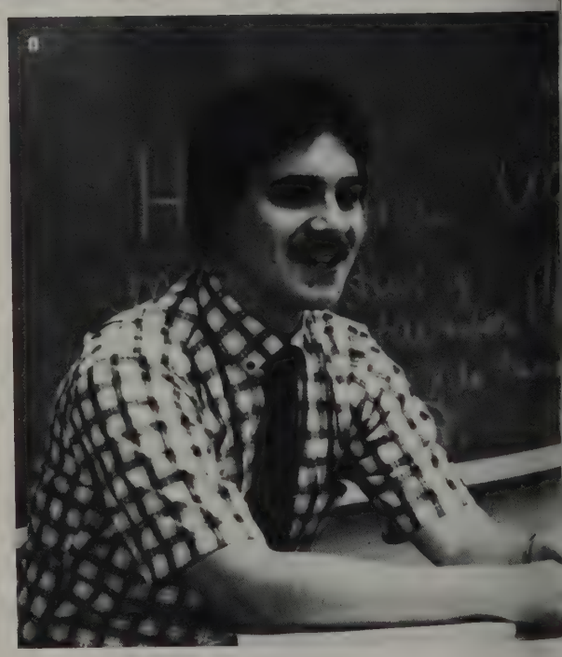

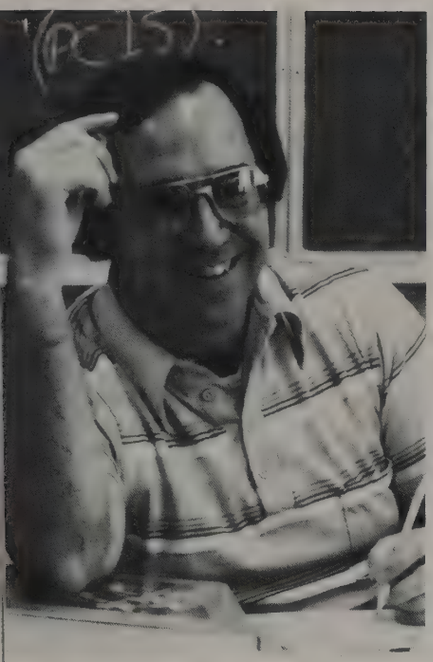

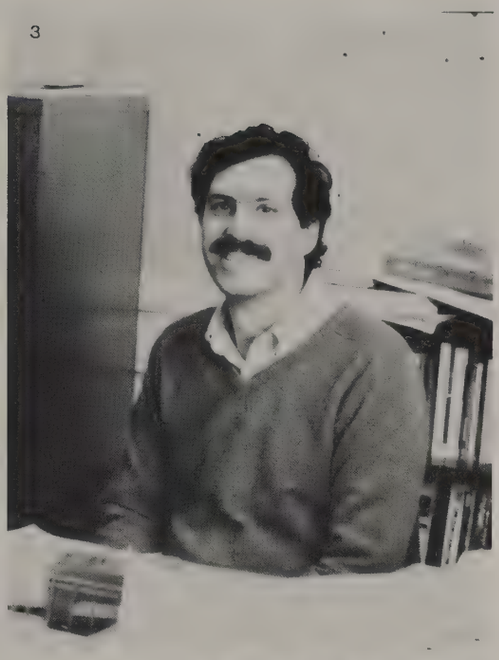

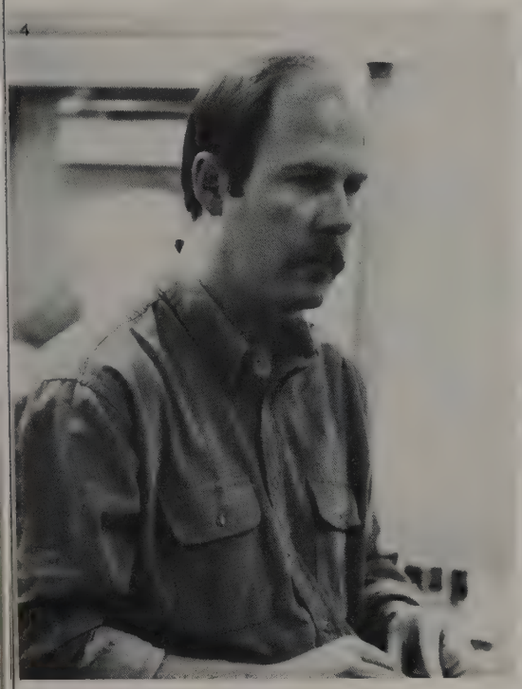

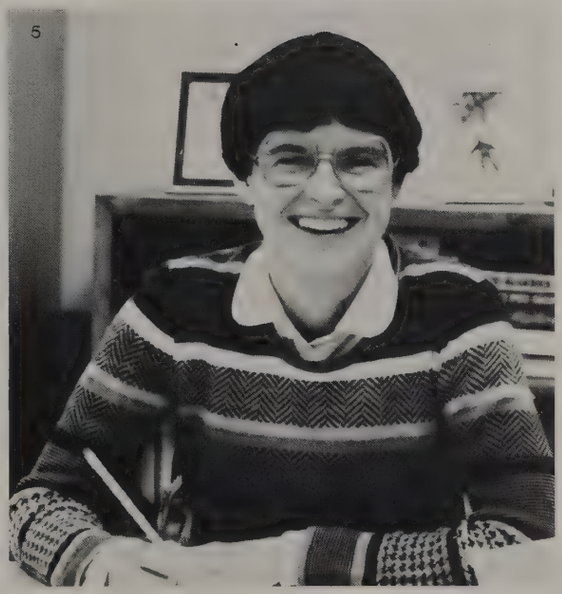

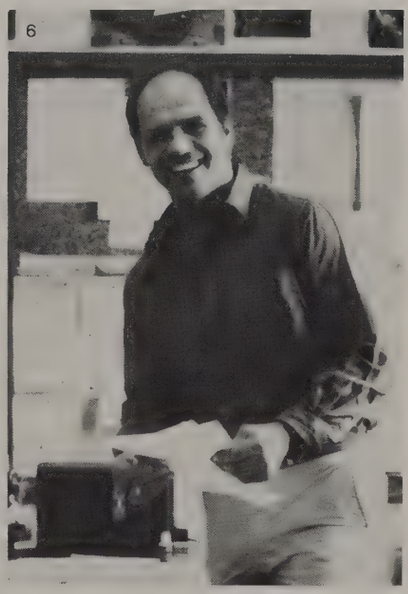

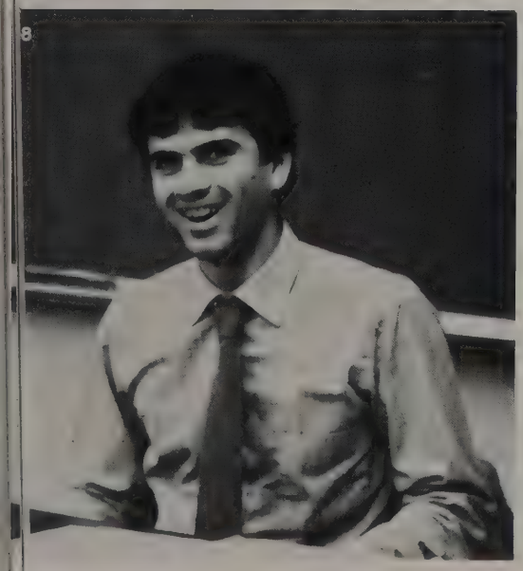

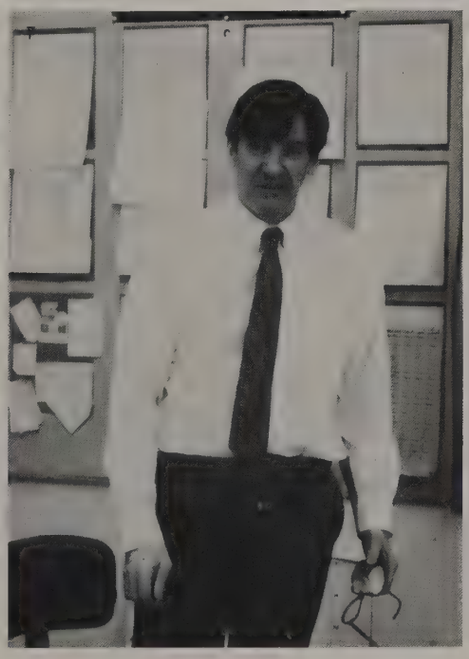

1: Mr. Jeff Dorr: Mathematics, Assistant Cross Country and Track Coach, Intramural Basketball. 2: Mrs. Jeanne Dorr: P.E., Health. 3: Mr. Steve Dolmatz: English, A.P. English, Forensics. 4: Mr. Ken Crawford: Social Studies, Head Basketball Coach, Assistant Football Coach, Raider Radical Advisor. 5: Mrs. Becky Elmendorf: Mathematics, Curriculum Coordinator. 6: Mr. John Craig: Vocational Planning, Varsity Baseball Coach, Assistant Football Coach. 7: Mr. Dermot Cunningham: Adaptive Instruction. 8: Mr. Alan Doud: Physics, Chemistry.

1: Mr. Dick Farwell: Mathematics, Computer Science. 2: Mrs. Virginia Fenno: Librarian. 3: Ms. Guthrie: Social Studies, English, Girls' J.V. Basketball Coach, Sophomore Advisor. 4: Mr. LeRoy Galley: English, Assistant Basketball Coach. 5: Mr. Hansen: Social/Communications, Functional Math. 6: Mrs. Janet Harris: Mathematics. 7: Mr. John Groom: Mathematics, Computer Science. 8: Mr. Brian Hardcastle: Geology, Chemistry, Physics.

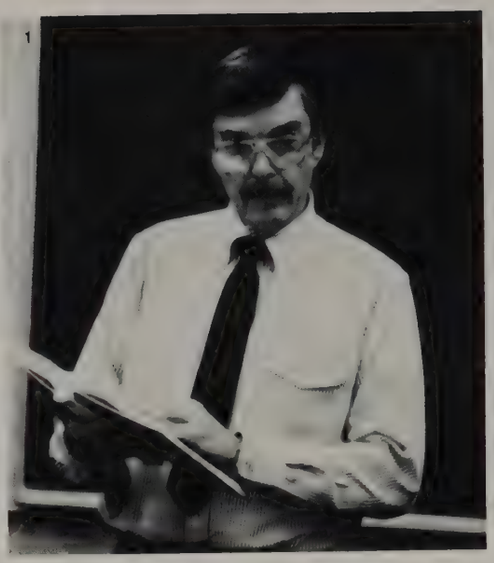

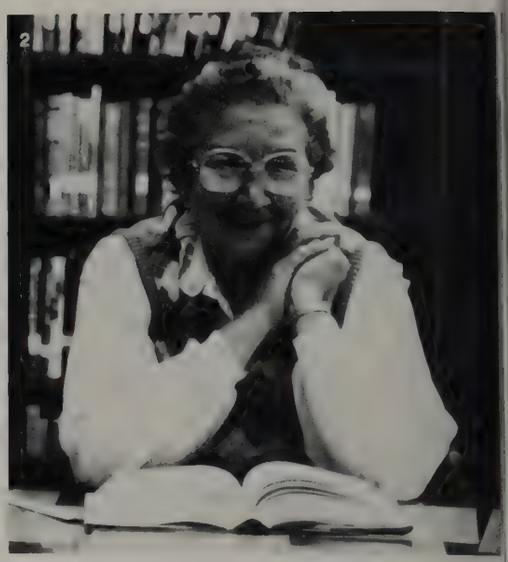

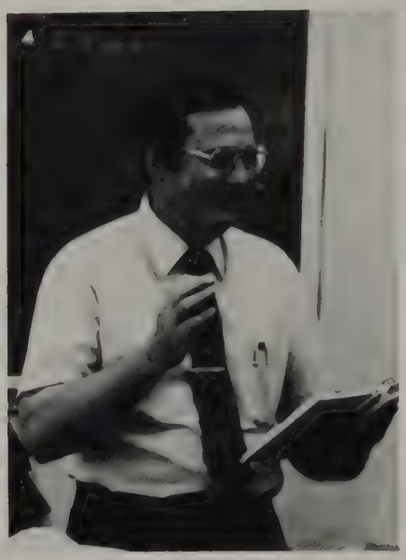

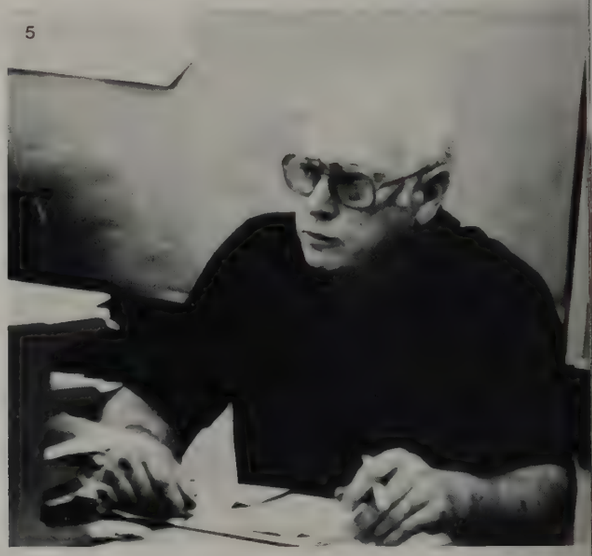

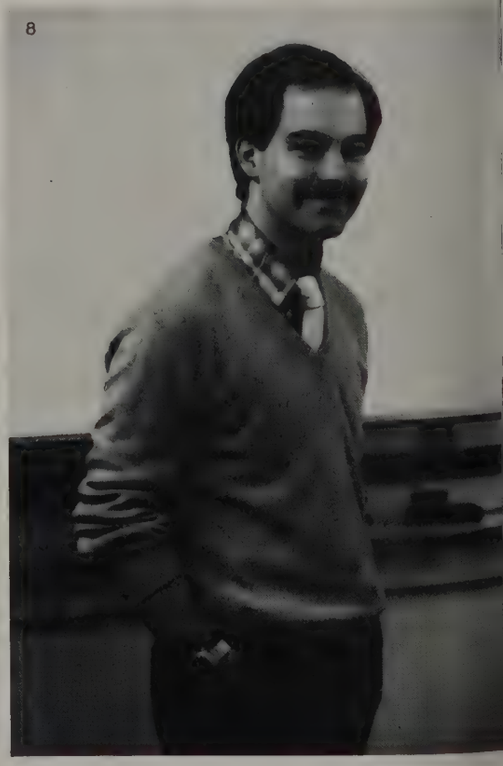

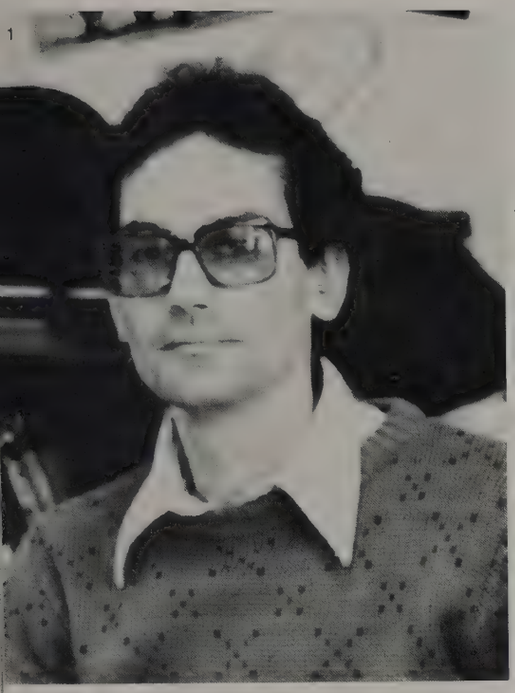

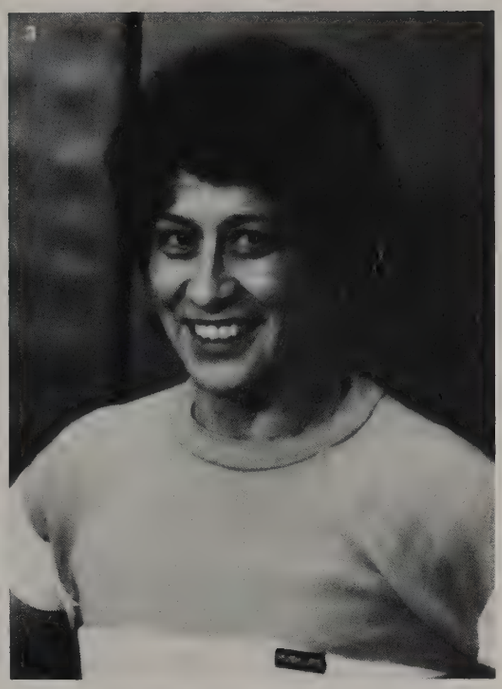

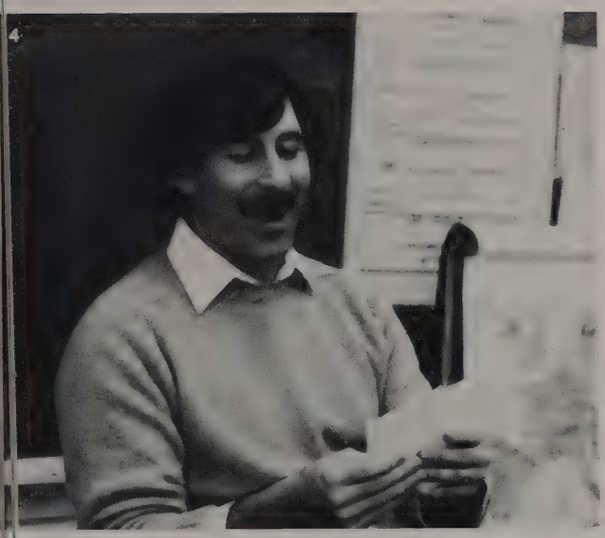

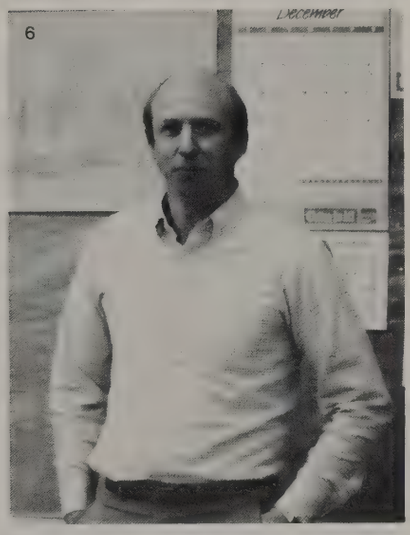

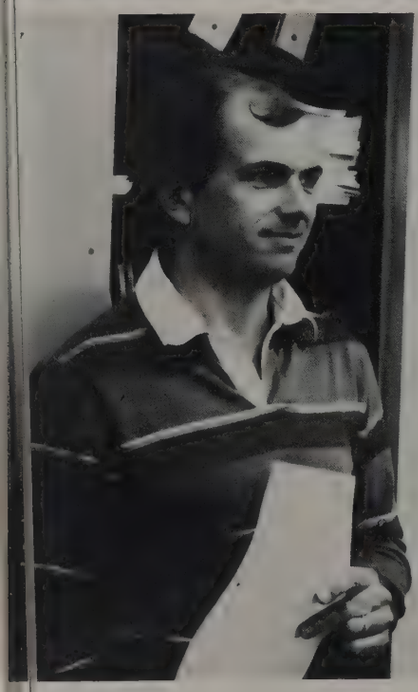

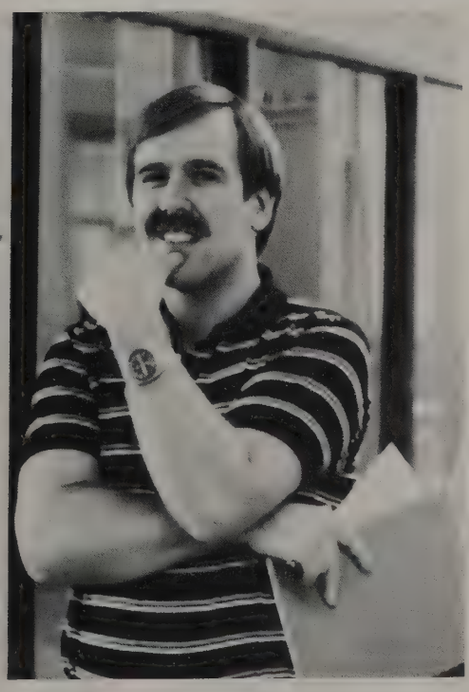

1: Mr. Mark Hubner: English, Knowledge Bowl Advisor. 2: Mr. Frank Inslee: Art, WTI Advisor, Care Team, Varsity Softball and Swimming Coach. 3: Ms. Carol K. Jimeno: P.E., Health. 4: Mr. Tim Irvin: College Writing, Honors English, Humanities, A.P. English, Head Track Coach and Head Cross Country Coach. 5: Mrs. Etta Kirk: Home Economics, Odaci Advisor. 6: Mr. Rod Kammenga: Industrial Arts, Mechanical Drawing, Photography, Assistant Football Coach, Assistant Basketball and Track Coach. 7. Mr. R. Jorgenson: Mathematics. 8: Mr. Stan Kreft: French, Assistant Girls' Basketball Coach, Assistant Boys' Basketball Coach.

1

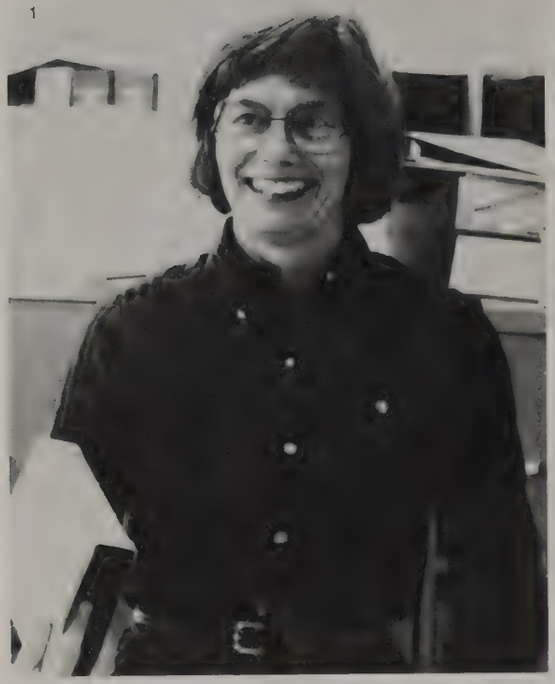

2

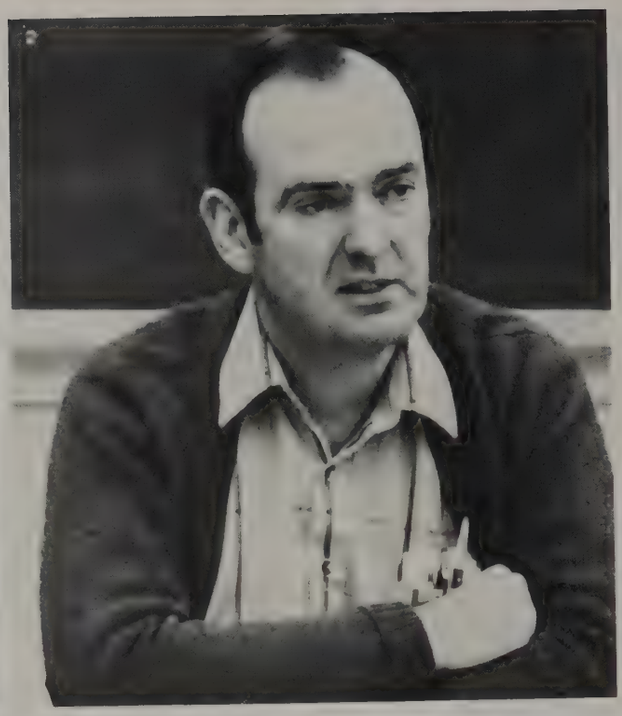

3

4

5

6

1: Ms. Helen Montgomery: Social Studies, Department Representative. 2: Mr. Jim Langston: English. 3: Miss Laurie J. Mercer; Spanish, French, Assistant Drama Coach. 4: Ms. Joan Logghe: Special Education 5: Mr. Gary Nelson: History, P.E. 6: Mrs. Pam Mueller: English, Reading Lab. 7: Mrs. Bettie McNeely: Business Education, Sophomore Advisor. 8: Mr. Ian Monson: Woodshop.

7

8

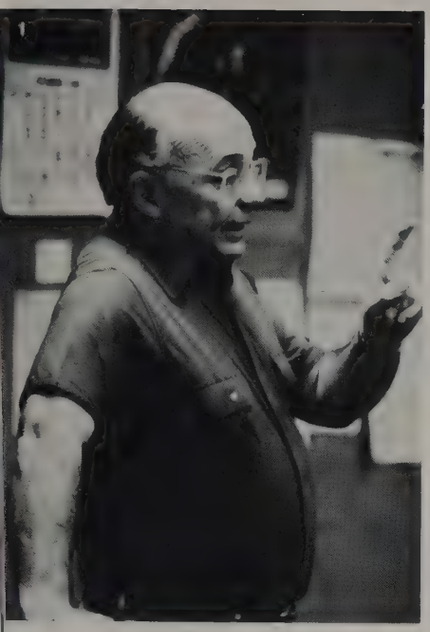

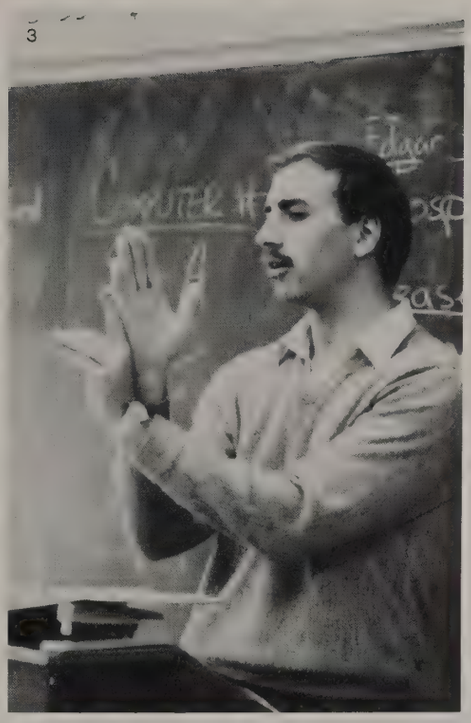

1: Mr. Gregory Pitsch: Special Education, Psychology, Department Representative, Ticket Squad Advisor. 2: Mr. Mark Patterson: Band. 3: Mr. Neil Parker: English, Assistant Football and Head Girls' Basketball Coach. 4: Mr. Gale Ramerman: Mathematics, Math Department Representative, Math Club Advisor. 5: Mr. Ron Roberts: Electronics, Audio Visual Coordinator, Sophomore Class Advisor. 6: Mr. Michael Pooleon: History, Economics, Curriculum Facilitator. 7: Mr. Hal Roberts: Biology. 8: Mrs. Beverly Race: Algebra, Cheerleader Advisor.

1: Mrs. Kay Thompson: Home Economics, Department Representative. 2: Mr. Merv Sliger: Choral Music, Flag Team, Swing Choir, Sophomore Girls' Ensemble. 3: Mr. Paul W. Skaggs: Mathematics, Math Club Advisor, Advanced Placement Calculus. 4: Mr. George Yonlick: U.S. History I & II, Wrestling and Golf Coach, Mat Maid Advisor. 5: Mr. Mark Schlicting: Orchestra, Chamber Orchestra, Guitar. 6: Mr. Robert Safsten: Social Studies. 7: Mrs. Darlene Valum: Health, English, Senior Advisor. 8: Mrs. VanZanten: French, Japanese.

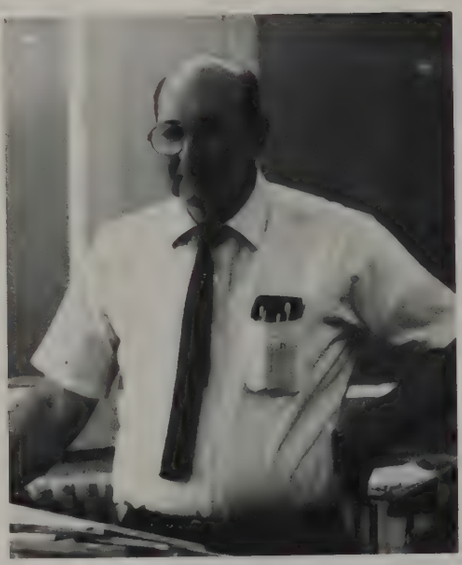

1: Mrs. Nancy Wilmot: Home Economics, Pep Squad Advisor. 2: Mr. Robert White: Social Studies, Assistant Football Coach. 3: Mrs. Vicki Stevens: Social Studies. 4: Mrs. Sharon Voth: German. 5: Ms. Kathleen Waldron: Spanish. 6: Mr. Mal Walton: Business Education, Accounting, Keyboarding, Business Math/Electronic Calculators. 7: Mr. Vel West: P.E., Head Football Coach. 8. Mr. Alan Watts: English I & II, Speech, College Writing/ World Literature I & II, Practical English, Honor Society Advisor, Graduation Speeches Advisor.

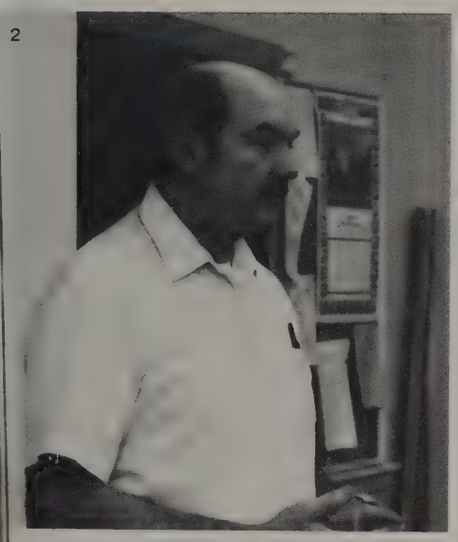

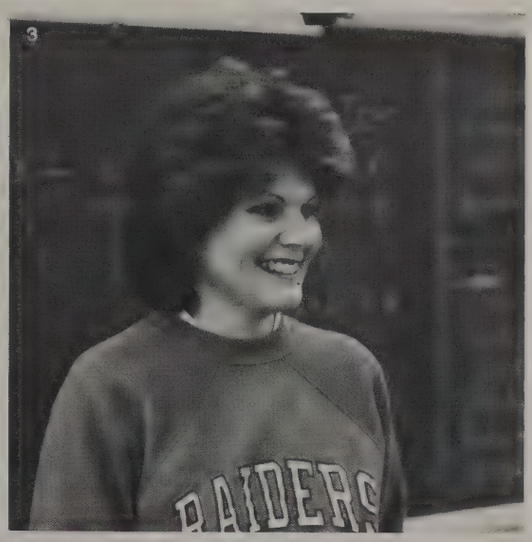

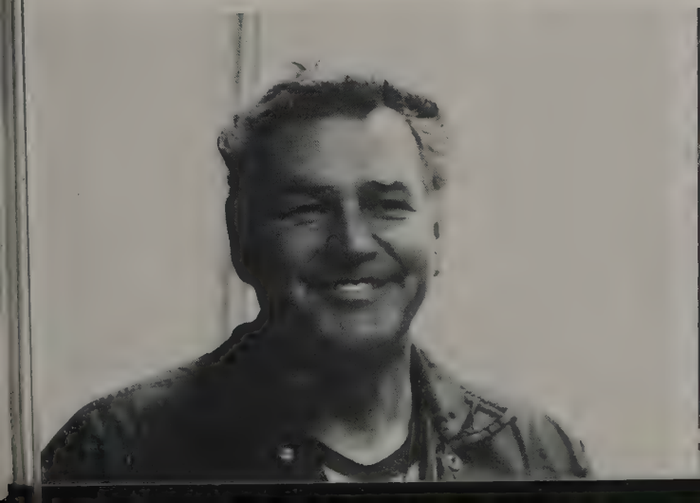

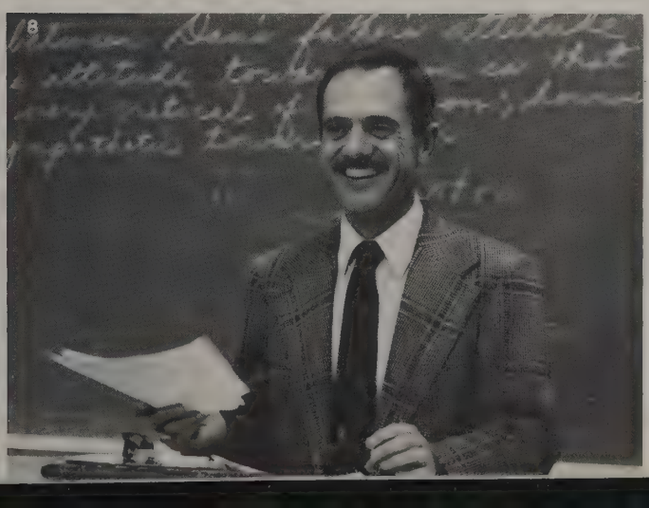

Open Arms

With Open Arms our Teacher Aides assisted our teachers with everything from Mrs. Crocker in the Attendance Office to Russ Nelson on stage. The readers, Mrs. Hoornbeek and Mr. Machin graded hundreds of paragraphs and essays for all English classes from G.U.S. to College Writing. With the help of the rest of the aides the entire school ran smoothly.

194:1: Mrs. Connie Crocker helped in the attendance and math offices, in the library, and she functioned as the Curriculm secretary. 2: Mrs. Sue Hoornbeek explained her grading tactics to a group of students. 3: Ms. Lorraine North spent her time in OCS by reading interesting novels. 4:Ms. Andree Powell was open armed to be an E.S.L. Tutor. 5:On stage, Russ Nelson was the Tech Director and was involved with Drama Club. 6: Carmen Joseph assisted in the Indian Counseling Office. 7: Mrs. Merrily Allioto corrected Traffic Safety worksheets and helped organize the AV department. 8: Ms. Susie McIvor assisted with the Special Ed department and in the Laundry room.

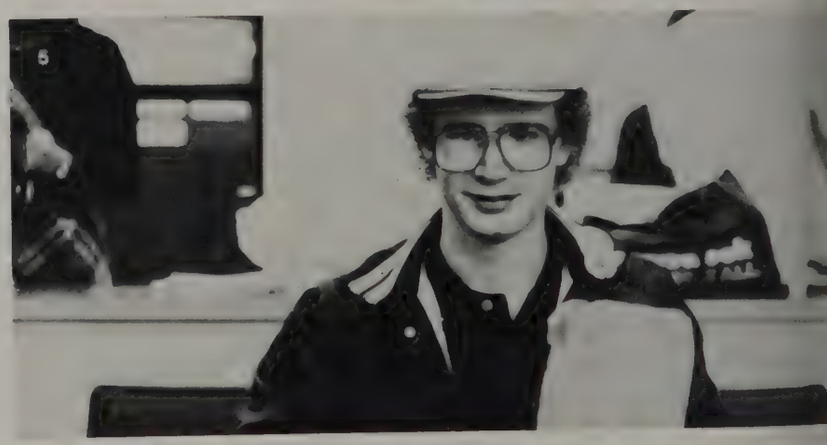

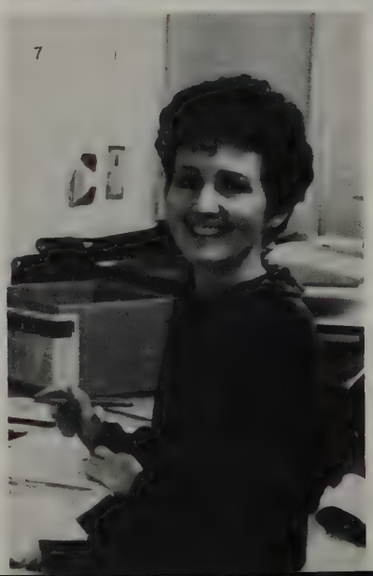

Shake It

The Cafeteria assistants and Custodial crews shook a variety of different substances. The ladies in the cafeteria prepared everything, even breakfast. New for this year, the School Board started a breakfast program for the students. A favorite was the Raider McMuffin. Our dedicated custodial staff made our school a cleaner place to learn with their round-the-clock devotion.

195:1: Day custodians Norm Bagley, Mike Lewis, and Doug Kushan. 2: Head Custodian Tim Bender. 3: The Cafeteria assistants: Nancy Kuruza, and Jackie Schooner. Roberta Huffman, Debbie Klineman, Shirley Black, Cindy Staebert, Helen Jenkins, and Zoie DeMuth. 4: Carole Causer spent her daytime rounds cleaning "peace signs," off lockers. The evening custodians, Bill Hicks and Dan McCort.

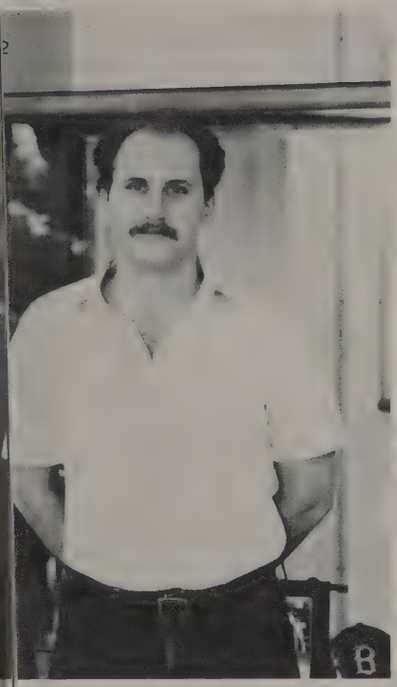

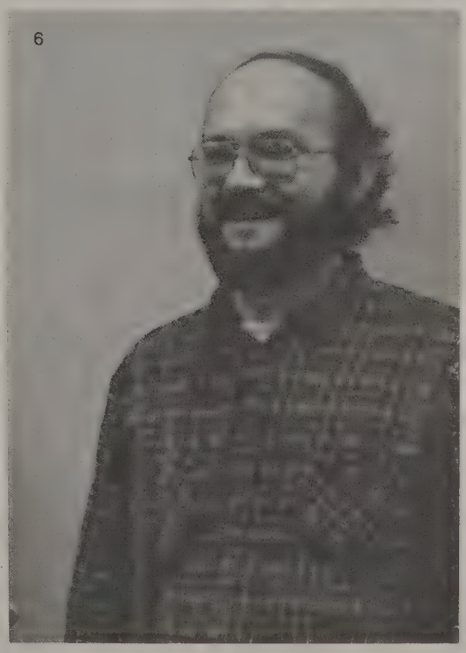

SPRING

You woke up to chirping birds and the sunshine. You shut your alarm clock off, and crawled out of bed and the house wasn't freezing cold. Instead of a wool sweater and a rain slicker, you put on a pair of Jam shorts and a t-shirt. For most of us Bellingham folks, our white legs stood out like pieces of chalk, although some were more fortunate because they had been to the "electric beach" which added the golden glow of summer to their skin. All day at school you thought of the beach, and hurried out to lunch to lay in the sun on the lawn. Your sixth period math class is the worst, when you sat looking out the third floor window, and smelled the freshly cut grass. Yes, it hit Bellingham High School once again- SPRING FEVER! A time when all hunks, jocks, women, and freshmen come out of hibernation.

Packing up the dreams God planted
in the fertile soil of you.
Can't believe the hopes He's granted
means a chapter in your life is through

But we'll keep you close as always
it won't even seem you've gone.
'Cause our hearts in big and small ways
will keep the love that keeps us strong.

And friends are friends forever
if the Lord's the Lord of them
and a friend will not say never
'cause the welcome will not end
though its hard to let you go
in the Father's hand we know,
That a lifetime's not too long to live as friends.

With faith and love God's given
springing from the hope you know,
is the strength that now you show *-Micheal W. Smith*

Spring Tolo ..... *S:2 - S:3*
Senior Prom ..... *S:4 - S:5*
Softball ..... *S:6 - S:7*
Baseball ..... *S:8 - S:9*
Boys' Track ..... *S:10 - S:11*
Girls' Track ..... *S:12 -*
Boys' Tennis *S:14*
Boys' Soccer ..... *S:16 - 197*

Ron,
Hey Dude how the hell are you? Can you believe that we finally made it! I'm so glad that we got to be friends I hope that your future holds all that you want and

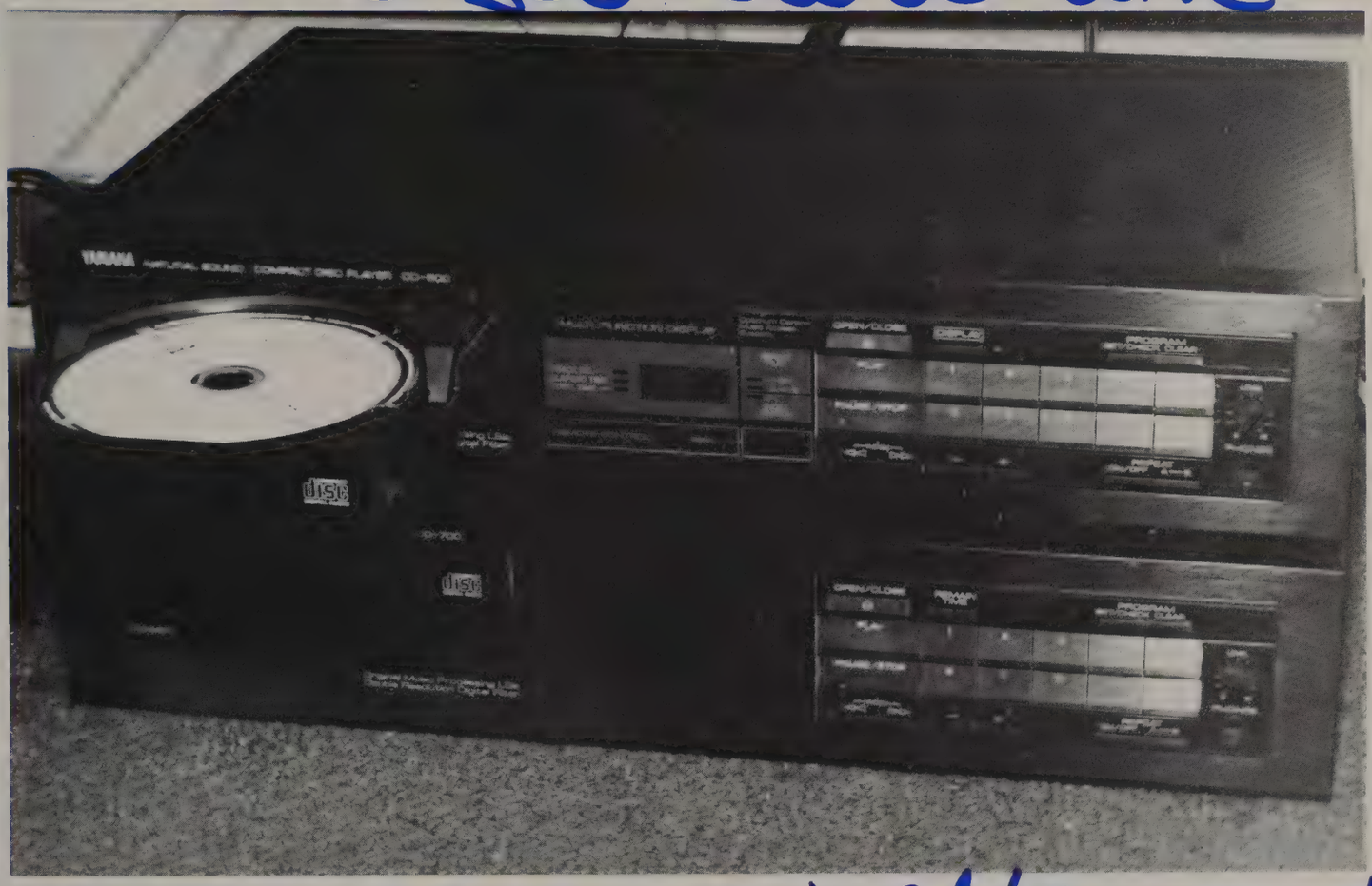

deserves Dude

I better see you after grad. okay? cuz I'll be pissed mad if I don't see ya! remember all the parties we went to?
Love
ya mad
Renée A.
86 :)

Raindrops Kept Falling On Their Heads

Attention all students:
You are cordially invited to attend
The 1986 Spring Semi-Formal Tolo
"APRIL SHOWERS"
Sponsored by ODACI
April 12, 1986
8:30 PM
Bellingham High School gym.
Refreshments will be served.
Entertainment provided by "Ground Zero."
Various picture packets will be available
Courtesy of Donette Studio.
R.S.V.P.
tickets available in mainhall for $7.00 per couple

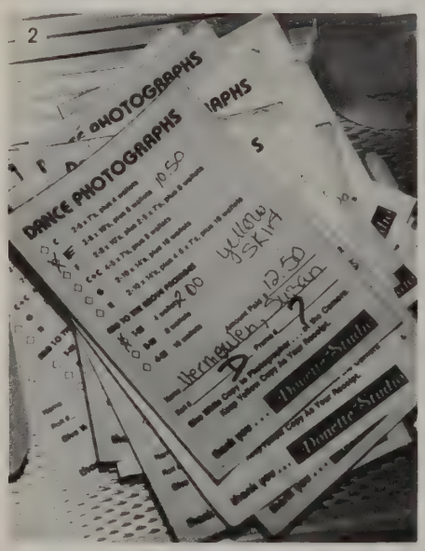

1: The enthusiasm of this long awaited event shown on the faces of Darren Hogue and Debbie Holmes. 2: The picture packets may have been expensive but, they were well worth it. 3: A traditional pose against the theme oriented background was attractive to Dave Sturtz and Jeanette Jerowski.

1: Darrin Clark and Stephanie Lynch took a break after an hour or so of dancing. 2: Jenny Daniels was impressed by her date, Brian Leishman. 3: Halfway through the evening, Doug Caron took time out to relax, and Teresa Payne did likewise. 4: Escorted by Bruce Kussman, Tami Freudenberg held the receipt and a rose. 5: Jesse Daniels, Dave Belben, Emily Mallahan, Ann Zender, Tony Mohe, and Tina Patrick discussed "Pee Wee's Big Adventure."

One Enchanted Evening

Fifty years ago here at Bellingham High School the graduating class had their Senior Ball and their theme was "One Enchanted Evening". Being the 50th graduating class, the seniors decided that their senior prom would also be "One Enchanting Evening". The prom was held at the Viking Union at Western Washington University on Saturday, May 10, 1986. Over 250 students attended the last big function before graduation. The couples arrived in various exotic cars such as Jaguars, Corvettes, Preludes, and the ever popular Limo. The sun shone brightly prom night which made students' drives to dinner in LaConner, Canada, and in town even more enjoyable. Excitement was in the air throughout the night as the couples danced to the music of the popular University of Washington band, "Spectrum." All in all the Senior Prom was a great success, and a memorable event for everyone.

S:4:1: Brent Hickey added the finishing touch to Rachel Raade's prom attire. 2: Mike Ziels just wanted some privacy with his date Michelle Briggs. 3: Rick Rollins gave Charlie Myers some advice on where to take his date after the prom, as Derin Clark eagerly listened.

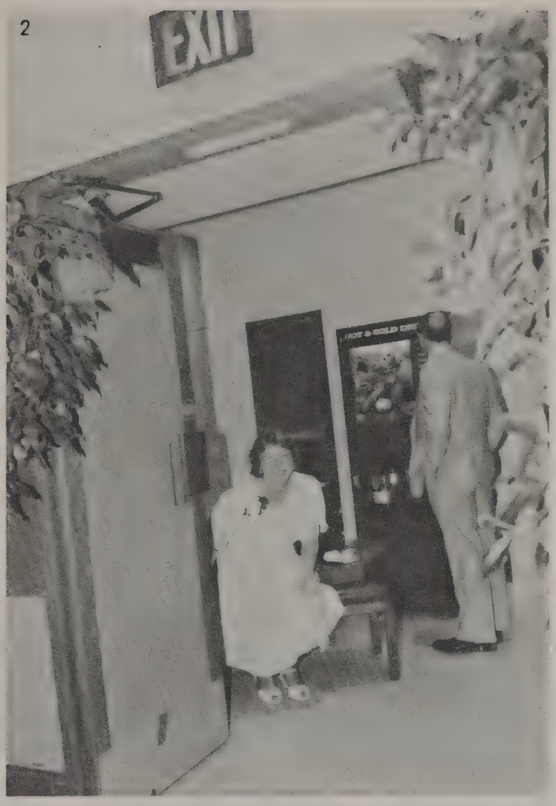

S:5:1: Kurt Galley and Kim Cochrane, Chris Schrimsher and Susan Vermeulen, Amy Baklund and Gareth Pooleon, all shared their enthusiasm for the "enchanting evening". 2: Mr. Galley waited for the cold beverage which he had purchased for Ms. Bruntil. 3: Brian Langstraat and Amy Barrett were caught sharing an intimate moment. 4: The dance floor at the Viking Union was decorated beautifully for the seniors who danced all night long. 5: Bill Lampmen with Bellingham High School alumnus Stephanie Reid enjoyed the view from the patio.

Standing In The Strike Zone

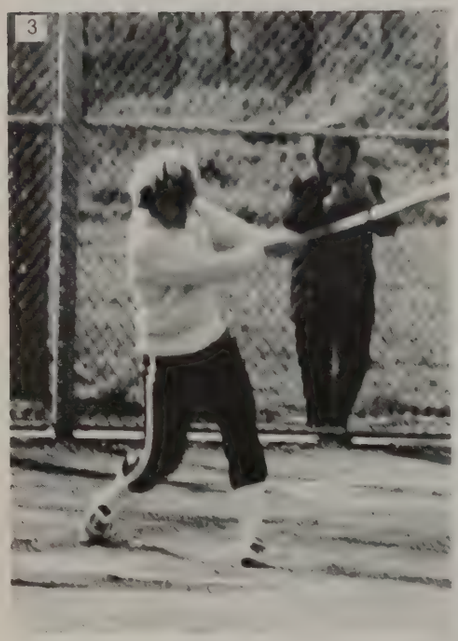

The Raider Softball Teams were "Standing In The Strike Zone" a lot this season. The ball was pitched, the hit was made, and few people struck out. Team spirit was a big theme this year. With everyone off the benches and cheering on their teammates, the season was successful. Time after time, coaches Frank Inslee, Gina Campbell, and Gina LaRoux made the season fun, not work.

Front Row: Rici Yake, Cathie Pilch, Marcy Maggard, Julie Christensen, Shauna Jersey, and Jill Bakker. Row 2: Jamie Dixon, Melanie Roberts, Lisa Mathews, Angela Swanson, Lisa Cook, Ronda Cadman, Becky Hudson, Wendy Bobbitt, and April Rollins. Missing: Tami Grunhurd.

Junior Varsity Front Row: Connie Winsaur, Tara Fleetwood, Katie Newstrom, Marnie Martinez. Row 2: Joann Burford, Crissanda Shelenking, Charlene Hanson, Jean Kimmich, Janel Richardson, Gina Campbell. Row 3: Raynelle Russell, Darla Rothenbuhler, Angela Osborne, and Amy Lavaguire.

C Group Front Row: Dawna Fox and Shawn Atkinson. Row 2: Debbie Dowd, Angie Nelson, Lynette Vos, Joelie Judge, Diana LaFreniere. Row 3: Sheri Longanecker, Katie Olson, Malia Young, Toska Chuynk, and Jessica Hunt.

S:6:1: Becky Hudson provided back up for Shauna Jersey. 2: April Rollins went 2 for 4 against Snohomish. 3: Hitting over .400 in more than ten games, Jamie Dixon led the team in batting. 4: Varsity Softball Team. 5: Becky Hudson ran for first many times during her softball career. S:7:1: Junior Varsity Softball Team. 2: Ronda Cadman hit safely in more than 11 games. 3; Angela Swanson came back from a leg injury to hit 3 for 4 against Stanwood. 4: "C" Softball Team.

Varsity Softball Scores

BHS	2	Ferndale	1
BHS	2	Anacortes	8
BHS	4	Sehome	8
BHS	2	Marysville	3
BHS	3	Sedro Woolley	17
BHS	11	Blaine	3
BHS	6	Stanwood	1
BHS	3	Burlington	5
BHS	6	Snohomish	7
BHS	3	Ferndale	1
BHS	9	Anacortes	10
BHS	7	Sehome	10
BHS	5	Arlington	4
BHS	2	Mt. Vernon	1
BHS	0	Mt. Vernon	9
BHS	3	Burlington	2

Take Me Out To The Ball Game!

The Boys' Baseball team completed their season losing more than they won, while getting excellent performances from a number of players. Senior Kirk Clift led the team with a number of excellent pitching performances. The young Raiders, with seven underclassmen starting, look forward to very strong teams over the next several years.

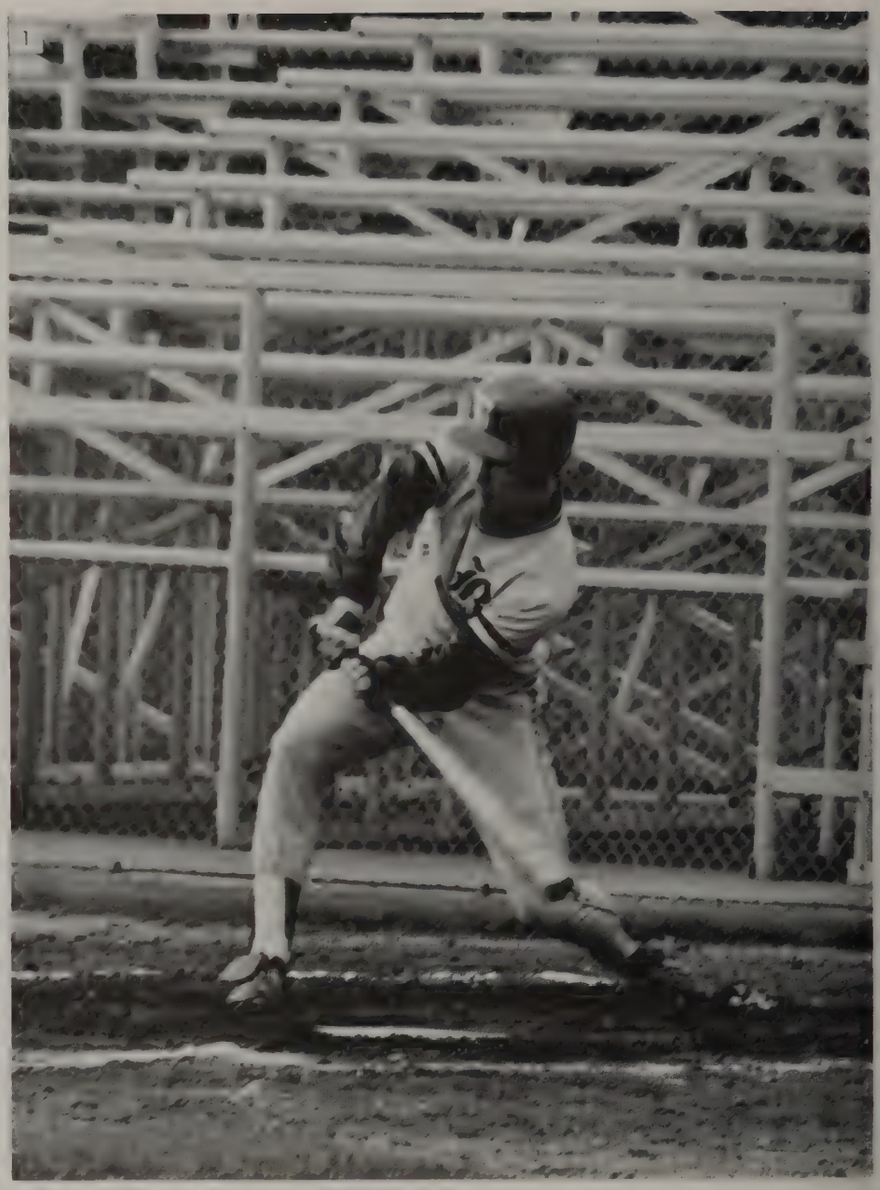

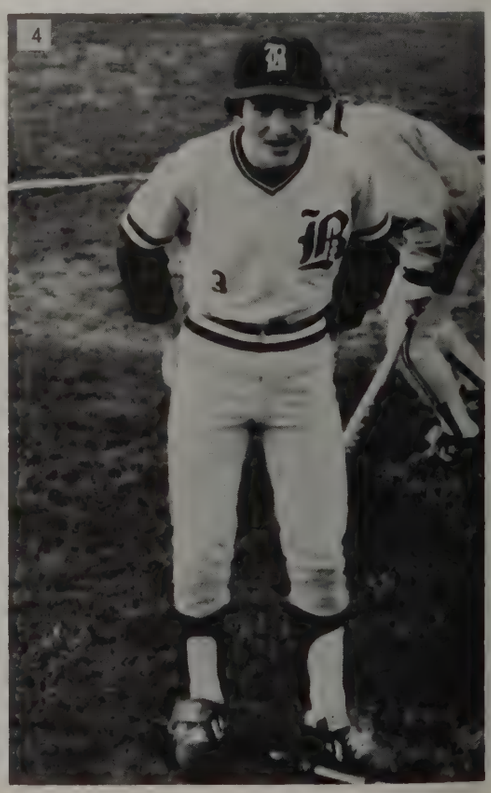

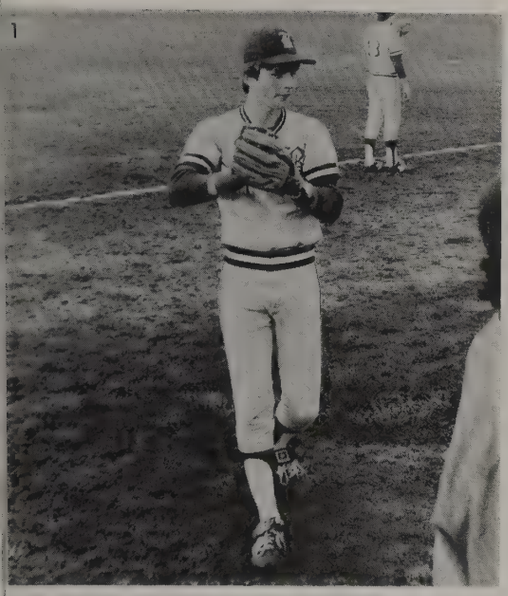

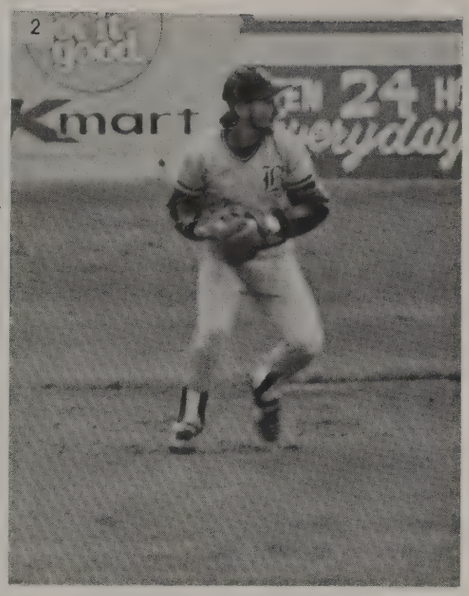

S:8:1: Jeff Hinkle dropped his shoulder for a sacrifice fly. 2: Kirk Clift wound up for the pitch. 3: Varsity group photo: Front Row: Kirk Clift, Mike Pederson, John Wheatman, Dan Carelton, Aaron McDonald, and Pete Shearer. Row 2: Sean Linville, Steve Reid, Steve Duppenthaler, Greg Enell, Shawn Gregory, John Hulbert, David Chapin, and Darrin Otter. 4: Kelly Lambert tried to figure out who was taking his picture. S:9:1: Jason Staeber was ready to play ball. 2: Pete Shearer checked the runner at first before throwing the ball to home plate. 3: The skillful Matt Ruskin tried to hit the ball out of the daring Kelly Lambert's mouth. A: Marc Owings thought "Now, did the coach give me the bunt or the hit-away signal?" 5: C-team group photo: Front Row: Reese Prettyman, Mike Harriman, Randy Johnson, Barry Lovell, Mel Asplund, Don McDonald, Jason Staeber. Row 2: Jayson Thayne, Rod Buss, John Pitton, Marc Owings, Jeff Jorgenson, Tom Pilch, and Matt Rushin, Jr.

BHS	1	Snohomish	13
BHS	3	Ferndale	4
BHS	1	Mariner	11
BHS	10	Anacortes	5
BHS	4	Sehome	3
BHS	3	Burlington	6
BHS	1	Sedro Woolley	14
BHS	10	Marysville	4
BHS	0	Mount Vernon	2
BHS	3	Arlington	6
BHS	1	Ferndale	7
BHS	2	Anacortes	3
BHS	0	Sehome	5
BHS	3	Burlington	7
BHS	3	Arlington	4
BHS	7-6	Stanwood	6-1
BHS	3	Sedro Woolley	4
BHS	0	Mount Vernon	10

King of The Road

The 1986 Raider Boys' Track team finished the regular season with a 6-2 dual meet record and some outstanding individual performances. With four returning placers from the 3rd place state meet in 1985, the boys had a solid nucleus to build on, and the team responded with an impressive 2nd place at the highly competitive Dorr Invitational. They were also 5th at the AAA dominated Lincoln Invitational and 8th at the 80-team Shelton Invite.

Leader of the team was senior Gareth Pooleon, the defending state champion and school record holder in the long jump at 23' 4¼", and the 2nd place state finisher and school record holder in the 300 intermediate hurdles at 38.43. At press-time Gareth led the state in his two specialties and war ranked in the top 5 in the 100, 110 high hurdles, and the 400 meters as well. Other outstanding individuals were senior vaulter Max Kurtz, 5th at state in '85, and state leader at 14'0" in '86; Junior Pete Charleston, 6th place state high jumper in '85 and 2nd ranked in '86 with a leap of 6'8½"; and Rich Wingerter, 6th in the state triple jump in '85 and ranked 4th in '86.

Other important winners were Brian Talley in the pole vault, Steve Schemstad in the shot put, Jeff Smits in the javelin, Mike Hamilton in the triple jump, Jeff McBride in the hurdles, and sprinters Matt Zandstra and Andy Stromberg. Freshman Todd Bring, Bo Woodmansee, and Erik Swanson all earned letters.

As the boys prepare for the League and Districts, their goal is to win the Northwest League title and bring home another state trophy.

Front Row: Erik Swanson, Brian Talley, Allen Barber, Mike Hamilton, Andy Stromberg, and Jeff McBride. Row 2: Rich Wingerter, Matt Zandstra, Matt Lubetich, Peter Kaligas, Max Kurtz, Todd Bring, Pete Charleston, and Gareth Pooleon. Row 3: Randy Kale, Kent Dickerson, Jeff Smits, Ross Olsen, Steve Schemstad, Charlie Leslie, Tony Darmanan, Rob Ross, Ryan Parrish, Adam Zuehlke, and Don DeBeeld. Row 4: Brian Peterson, Darin Frost, Shawn Haynes, Brian Leishman, Emmet Hogan, Mike Anker, Glenn Kinney, Front Row: Erik Swanson, Brian Talley, Allen Barber, Mike Hamilton, Andy Stromberg, and Jeff McBride. Row 2: Rich Wingerter, Matt Zandstra, Matt Lubetich, Peter Kaligas, Max Kurtz, Todd Bring, Pete Charleston, and Gareth Pooleon. Row 3: Randy Kale, Kent Dickerson, Jeff Smits, Ross Olsen, Steve Schemstad, Charlie Leslie, Tony Darmanan, Rob Ross, Ryan Parrish, Adam Zuehlke, and Don DeBeeld. Row 4: Brian Peterson, Darin Frost, Shawn Haynes, Brian Leishman, Emmet Hogan, Mike Anker, Glenn Kinney, Kevin Ehrenfieldt, Joe Duffy, and Brendan Hogan.

1986 Boys Meet Scores

Bellingham	76	Sedro Woolley	23	Sehome	83
Bellingham	87	Burlington	67	Mt. Vernon	24
Bellingham	97	Ferndale	75	Arlington	8
Bellingham	86	Stanwood	93	Anacortes	5

Dorr Invitational: 68 pts. 2nd place / 16 teams
Lincoln Invitational: 40 pts. 5th place / 16 teams
Shelton Invitational: 18 pts. 8th place / 80 teams

1

2

3

4

5

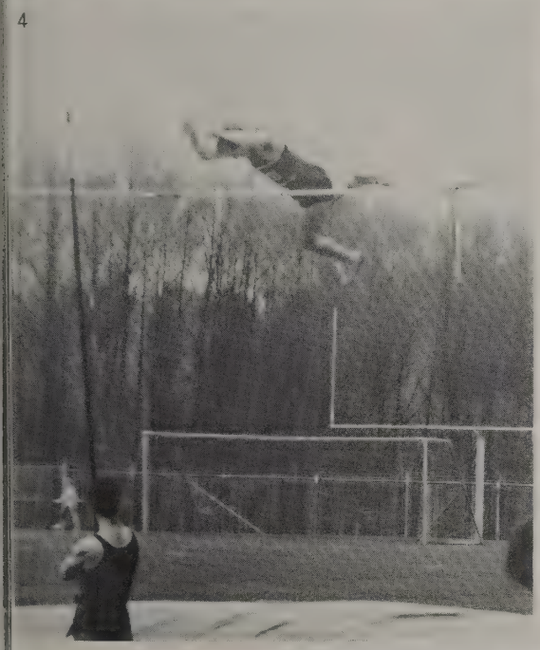

S:10:1: Gareth Pooleon added yet another impressive jump to his list. 2: Matt Zandstra whizzed by his opponents. 3: Andy Stromberg got a good start out of the blocks. 4: Senior Rich Wingerter strived for a winning jump. 4: First to cross the line, Terry Birdsell claimed a victory. S:11:1: Emmet Hogan led the pack the entire race. 2: Brian Talley jumped to a new PR. 3: After leaving his competition in the dust, Gareth Pooleon crossed the line. 4: Max Kurtz vaulted the bar in his record holding style. 5: Jeff McBride's high jump earned points for the Raiders. 6: Matt Zandstra raced his way to another victory. 7: Boys' Track Team.

Do Run, Run, Run

At press time the 1986 Raider Girls' Track team was enjoying one of the best seasons in school history. They were getting ready to defend the Northwest League Championship they won in 1985 and ranked as one of the best teams in the state in any classification. Besides compiling a 7-1 daul meet record they finished a close second to defending state champion Rainier Beach at the Dorr Invitational. They were second only to AAA power Wilson at the Lincoln Invitational, and finished fourth out of 85 schools at the prestigous Sammamish Invitational, emerging as the top AA team in the huge field.

The Raiders had several outstanding individuals contributing to their success. Shannon O'Neil was the AA state leader in the 100 meters and the 400 meters, and ran anchor on all three relay teams which were ranked second in the state at press time. Alisha Walsh and Melissa Landreth were ranked in the top five in the sprints, Gwyn Pooleon was third in the 300 hurdles, as were Keturah Long in the javelin and Christa Bengen in the long jump. Marya Smith, Stacey Nordtvedt, Wendy McDonald, and Jody Nichols all contributed valuable points in open events and relays. Shannon O'Neil set a new school record in the 100 meters at 12.2, and the 4x100 relay team of Bengen, Pooleon, Walsh and O'Neil set a new record of 500 at the Lincoln Invitational.

Bellingham	66	Sehome	28	Sedro Woolley	73
Bellingham	81	Mt. Vernon	66	Burlington	16
Bellingham	82	Ferndale	70	Arlington	14
Bellingham	85	Stanwood	66	Anacortes	5

Dorr Invitational 76 points 2nd place / 16 teams
Lake Stevens Invitational 77 points 3rd place / 16 teams
Lincoln Invitational 76 points 2nd place / 16 teams
Sammamish Invitational 25 points 4th place / 85 teams

1: Raider sprinters lined up at the starting line. 2: Ketura Long wound up for a record breaking throw. 3: Gwyn Pooleon and Shannon O'Neill flashed their winning smiles. 4: Relay team of Bengen, Walsh, Landreth and O'Neill warmed up for their event. S:13:1: Girls' Track Team. 2: Claire Roland practiced throwing the javelin. 3: Alisha Walsh and Christa Bengen outran their opponents. 4: Jody Nichols strived for a personal record. 5:Christa Bengen watched her teammates excell in their events. 6: Melissa Landreth handed off to Shannon O'Neil.

1

2

3

4

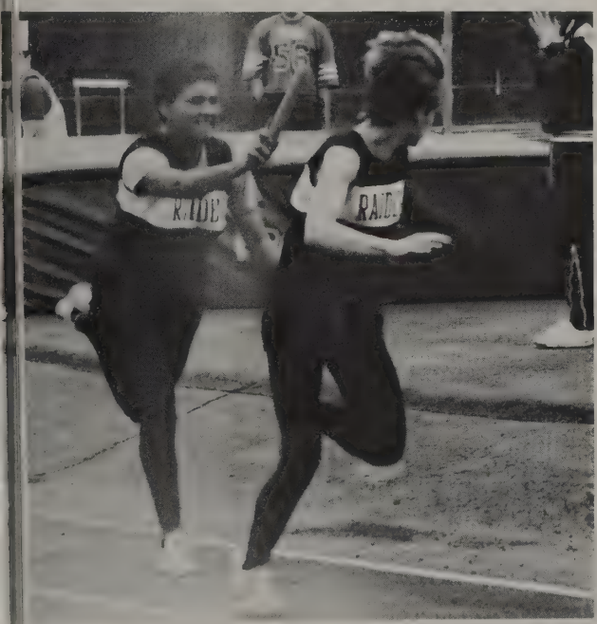

5

Front Row: Andrea Grams, Tami Drier, Marlo Zoeger, Nan Nguyen, Justine Kyckelhahn, Betsey Lee, Terri Hoselton, and Claire Roland. Row 2: Karey Chalfont, Margo Gilliam, Heather Burton, Jennifer Dorr, Marya Rothenburger, Amy Schmidt, Tricia Bernard, Wendy Sandell, Gina Langford, Trisha Bates, Camille Marston, Namura Long, and Keturah Long. Row 3: Roberta Hitchcock, Stephanie Lahti, Linda Carlson, Shannon O'Neill, Alisha Walsh, Tami Freudenberg, Marya Smith, Gwyn Pooleon, Jody Nichols, Melissa Landreth, Christa Bengen, and Stacey Nordtvedt. Row 4: Wendy McDonald, Jennifer Horne, April Kimbley, Tina Fleming and Cassandra Karuza.

Home, Home on The Range

The 1986 Golf Team proved it had great potential for next year by improving upon last season's performance. Everyone will be returning to the club with the exception of senior Keith Wallace.

Front Row: Jim Baker, Lance Ramsay, Mike Jeffries, Troy Roberts, and Marc Taylor. Row 2: Sean McCauley, Jay Gossage, John VanMiert, Hunter Hadaway, Kurt Galley, and Keith Wallace. Missing: Mike Danielson, Curt Fleming, Brian Hayes, Debbie Jeffries, and Kyle Martinson.

1: Kurt Galley advanced towards the green after a remarkable shot. 2: Jay Gossage followed through during a critical stroke. 3: Golf Team.

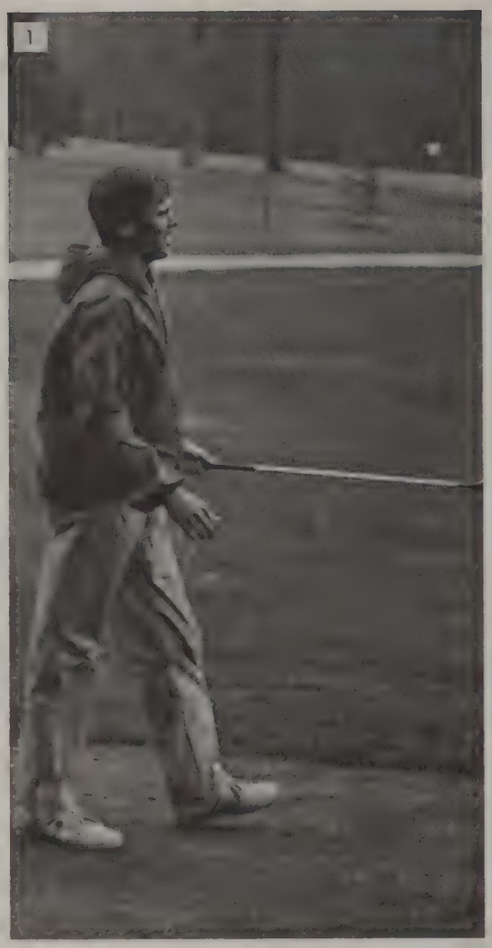

WALKING ON A THIN LINE

Boys' Tennis had a very successful season under the coaching of Arnold Bobson. The team was 4th in the league with 9 wins and 5 losses. The highlight of the season was defeating Sehome 4 to 3. Inspirational Player of the Year Award was given to Juan Pablo Penalba, who was a foreign exchange student from Spain.

1: Seniors Tom Roe and Drew Jamison combined talents to become a successful doubles team. 2: Boys' Tennis Team. 3: Chip Stone rocketed a serve to a player on the other side of the net. 4: Foreign exchange student Juan Pable Penalba took the league by surprise with outstanding skill and determination.

Front Row: Rob Dibble, Rob McMurray, and Mat Walsh. Row 2: John Charleston, Chad Loreen, Tom Roe, Stede Ingram, Drew Jamison, Joe Cleary, Juan Pablo Penalba, Chip Stone, Matt Harrington, Jon Endicott, and Coach Bobson.

BHS	0	Sedro Woolley	7
BHS	5	Arlington	2
BHS	5	Anacortes	2
BHS	2	Mt. Vernon	5
BHS	4	Blaine	0
BHS	7	Stanwood	0
BHS	6	Burlington	1
BHS	4	Sehome	3
BHS	6	Anacortes	1
BHS	0	Sedro Woolley	7
BHS	7	Blaine	0
BHS	2	Mt. Vernon	5
BHS	5	Arlington	0
BHS	7	Stanwood	0
BHS	4	Burlington	3
BHS	3	Sehome	4

The New Kids In Town

The Bellingham High School Boys' Soccer program, in only its third year in the N.W. League, has proven that it is a force to be reckoned with and one that will dominate in the near future. This year the team finished third in the N.W.L. with an overall record of 7-7-1. The Raiders, with only 3 seniors on the squad, still managed to find the net 52 times during the season. Enrique Moran, only a sophomore, set a new school and N.W.L. record for goals scored in a season with 24. The team combined to set a new school record with 52 goals for the season. Mike Dove provided solid performances the entire year and led the team with 9 assists. Defensively, the Raiders were led by team captain Dave Smith and goalkeeper Ken Thorp who registered 3 shutouts. Other outstanding defenders were Jim Fowler. Jeff Hawkins, and Shawn Sanford. The young Raiders were coached by Mr. Bredy and his assistant Mike Kugler.

1: Varsity Squad. 2: Steve Dahl pondered a previous play.

Front Row: Ken Thorp. Row 2: Jeff Hawkins, Jeff Blair, Enrique Moran, John Devine, Craig Brown, and Jim Fowler. Row 3: Coach Bredy, Mike Dove, Steve Dahl, Shawn Sanford, Graham Youtsey, Dave Smith, Afghin Tehrani, Mark Wright, and Roger Johnson. Missing: Chris Bundy, Dave Ceranova, Brent Christianson, Matt Harrington, Andy Kile, Chris King, Gene Sentowski, Colin Williams, and Brian Waite.

BHS	4	Port Angeles	4
BHS	1	Ferndale	3
BHS	3	Arlington	2
BHS	8	Sedro Woolley	0
BHS	0	Sehome	3
BHS	4	Anacortes	5
BHS	3	Burlington	2
BHS	0	Mt. Vernon	5
BHS	5	Ferndale	4
BHS	1	Arlington	3
BHS	9	Sedro Woolley	0
BHS	1	Sehome	2
BHS	2	Anacortes	5
BHS	5	Burlington	1
BHS	4	Mt. Vernon	0

HEY RON-
WOW CAN YOU BELIEVE THAT THIS YEAR IS OVER. YOU ARE IN THE REAL WORLD NOW! SUPER! IT'S BEEN GREAT GETTING TO KNOW YOU - YOU ARE A REAL COOL GUY. TRAFFIC SAFETY WAS A BLAST - MR. WAD'S SUCH A GOON. THAT CLASS WAS LIKE A TRIP ESPECIALLY THOSE VALIUM DAYS. THANK FOR WRITIN THAT IN YOUR AMBITION THAT WAS SO SWEET! I WON'T FORGET ABOUT YOU. BEST OF LUCK IN THE FUTURE. HAVE A SUPER SUMMER AND KEEP THAT CUTE SMILE ON YOUR FACE!
LOVE - LYNN - :)

1: Being over aggressive, Graham Youtzy trampled his opponent. 2: Mike Dové centered himself to the ball. 3: Dave Smith got ready for the corner kick. 4: The varsity soccer team watched hopefully as Craig Brown approached the ball. 5: John Devine practiced his aim. 6: Mike Dovoa fought his opponent for the ball. 7: Craig Brown ran hard to steal the ball from his opponent.

Thanks Class of 86 for laughter, friendship, and good times. You are my 1st class & very special to me. I am proud of your accomplishments & applaud your amazing talents It's a pleasure to watch you move into future successes & adventures. Stop by and say hello for I will miss your corny jokes. Thanks for putting up with me! Here's to your health & happiness. Mrs. B.

So you think Im crazy? The Battery was dead! The BIG"A", HolySpare,my black belt! was I born in a barn or on a Tree Tranch? DURRR PLAY,I dont get it?! Over ABUNDANCE of what J !? Dandy for PRES-Barny for vice-PRES!Hey D . . . and die-watch your vocabulary man,FigNewtons are NERMALS. Tooter and Father Burbany-Heaven July4th 1985. But you dont taste Nutty!! Jus want to say thanx to:JC and family RY.BM.RF.LS.RH.DB. Thanx Bro GG. TearBear,Mrs. L.GC.Mr.andSB-ILY? Im going to miss you Bird-ILY-more than you know!! GOTA GO VERN, WELL OK THEN!! PS. Thanx mom B/F/A!

LAKE CHELAN!Right TC?LL you still in Luv?KW isn't Trig Wonderful?Better watch out for those Dickenson's workers TC!TL you still sane-?Jazz#1! Red Hair? Did the battery acid leak? Is your mouse in your sax still Val?? Solo ensemble yeh! Good Job Darcy! squeak Bunny Squeak-!Funness!Thanx KQTCTFTLLLSML SKDWBMHKWDBBCKBCMAB and everyone in Band and YB! see ya next year! RD

B.B. Amb: cont. Remember ABSV STKSKCKHSPSS JSCBJRCB LUVYA! Terminators MBA champs '86 4x4 broncnovaVWsad?SKI powder dog Aarh!WHARFIN it!PICKLE,JO WHEATS!!! driveinspeakers . . . ? greattimes JWEMSJDCJCD JAKJEDCMZBGTR MLKWKR! we BEAT the OTHER school!punkersRSAD!N-Jim sogladlmetyou!!Umeenso muchtome!I LuvU!ThankGodForAll HisPatience!TEXASherelcome! DreamsWILLcome trueGALVASTON4ever

Hey girls its been fun! Project Challenge w/ST & SCABBTLEV w/SV. Trunk Action! Sheri-Rebound that blasted ball! I LIKE U! D-O-METERS & B-METERS are great. KS-Beware of the Dave syndrome. MB-Still have your PG calendar from the night of stars and cigars! FREDDY KRUGER LIVES. Hey Susan are ya gettin this? Mike get out of my house ur so obnoxious! GNOS-Mr. BO and The Buff Invasion. Amy if you asked me out to dinner Id say Bon Voyage! I am not a librarian! DANA AMY MICHELLE JILL NANCY CAROL KIM KELLI-SHERI SUSAN- I WILL MISS YOU A LOT! Wonder Twins Powers-Activate! Bye! CATHY! WSU IS #1

I Wouldn't go now, I still wouldn't go now! Is it me?!? Footloose LH. The CHERRY MAVERICK! How many people? Ooh the Chevettemobile 20mph Put it here we went campin AB! BIFF AK No, No, New Years Day! Oops sorry wrong car! CB How much is the school worth Nance? $1.79? KINKY!! BR BR Wenatchee Shigadam #1 FLAG-TEAM AB! $1.09 Lets get 4 LF&TT Hi, What seems to be the problem, officer? Yeah I Chew! ORVILLE "Heaven" Rawls Drive-in. Sorry bout the crut-ches! Howie ALOOF, AWHEEEE, A YEH YEH YEH! Hi Georgeous! What!AK OLVILLES on my pizza what is cute? What nice guys Boys will be boys! Oooowheeeeeeee!!! yesch, I Lispch! Eat it. I'm eighteen! I.D.? I dee about what? I hate when that happens! hey watch out RB & JB I'm collecting brownies! VICTORIA '85 I feel SILLY SUE BLUE VERMU Hot tubin SV,DC,&JC ONCE! CUCUMBER SPY#3 w/out my purse I'm nobody! I Luv U guys GNO always.Spec'1 F/F NANCY!BURP I'M GONE! '86

Hey Tam, there's a bug on the ceiling . . . Get it!! Moon boots and all-.Wow! Will you be my bestfriend? First grade-I'm just sure!!(JK). Oh yes-Can't forget this . . . Rain is to an umbrella as PAIN is to indifference! How deep!! No Tam,not the Atlantic Ocean! Anyway you Lute,Love ya always,you're the bestfriend a person could have.Thanks for everything! You're fun! Beck

HowMuchMoreOfThisCan ITake-?HelpRonda! What'sTheBestThing ThatHappened ToYouThisYear? AndWhyISWillie's HairRed? AndWhyDoesLee LoveAmanda? TuneInNext Week . . . AndWe'llMeet InTheBarking Lot,oops,IMeanThe-Parking Lot. DanceJen, Dance!How-Many Points?WaitA Minute,What KindOfAGame IsThis?You HaveTo EatAllThePlums Derin.Who BunnyHopsBest?#8 onKami'sList. Don-'tYouDare TellAnyone! WayToGo Camille,10th Place!No Brad, It's<x-<tanx>0<cscx . . . AreWeStill Crabby?AndThe Ping-PongChampion Is . . . HeyAllYouSeniors, Don't ForgetToWrite.I LuvYaSher&Mar! Oh,Mitch,Don'tForget AboutYourWeasel,OrWas ItA Duck?But Hey,ItHasBeen "Festive"Right Guys? Rom.12:7,8K

"WHEN THE RED ROCKS, THE OFFENSE STOPS "Pickle&Navajo-.Loonie baters atSH. Angelay-&Crissy I left my purse at Vortex. Hillsdale w/vids at F's House DOJCRBw/Bum at Rawls$10 DB Be at dat chick!SD cant dance like me Spinmeright aroundbaby! LPkeepyour headup!RM Magnet VOMP!SR Iwant Kamys keys. SC what can I say eh? JR. Prom, I gotta date. Happy retirement GEO! SPRING'86 HOT!

CLASS OF"87"ROCKS

Soo . . . I gotta go yayayayaya
Luby,Luby,oh,oh I'm gone
Yeow!Baby!Baby! Baby!
P.S. Freddy Kruger Lives at
BHS!

THANKS TO ALL OF MY TERRIFIC FRIENDS:SS,MM,SJ, TJ,DB,WB,TF, TC,RD,KH,MR. P AND EVERYONE ELSE IN BAND. QUITE AN INTERESTING YEAR, BUT I THINK WE HAVE ALL LEARNED ALOT ABOUT EACH OTHER AND HAVE BECOME BETTER FRIENDS. THANKS TO MARK FOR ALL THE SINGING WE'VE DONE. THINGS MAY HAVE BEEN ROUGH ALONG THE WAY BUT WE ALWAYS CAME OUT WINNERS. HOPE WE CAN KEEP GOING. BYE KMQ

Eh Bandejo! What da ell ya doin' man! I donno but dez a car on my leg! But officer! lets go TBCin'! Howdy partner. Angie, make them go away! How much do ya think he makes an hour! SPIN w/R&R forever! dont worry Ill save you! Quit laughing Im falling off a cliff! Fashin in the silver flash! Bumhunts! Moped position! LETS HONK CHARLY! Lube you're our Looneybait! State Wrestling Parties!Lets be a SOA! Freshman year parties. The Bottle Bust w/ NS&TW Ski flasher! Cucumbers! What a sho-snort & Mrs. nerd Bike rides! Systems! Eating Ferns Rem good friends! LY M&D's AIA2A1A2A1234! Angie & Crissy

RosesReallyAre RedyesItWasAn Island!!Definitely atSunrise! Iwon-!!May15'86!To NevForgetIt was Blue-Hobie!-1912Z28 ItWasABlast ThemWereTheGoodOl' Days!THX!& GoodLuckAlways!Jill It IsaFlat! ShelsMyBestFriendiL HerInVanI'llDrive InTheMorn! WasItAcloud?Yes-Can't ForgetyouMMthx-For catchingMe! PromNigt!ZZtop& YellowRosesInTheSun!That WasThen ThisIsNow! KDJBRKSMKWCC&MeAtPlay-GroundFunFun HerRoomWas PurpleSheMarried VonFinallyI DreamIt! ToddyOstrich!Mokie! LYou!Ma&Pa Travel4everHave Fun!THXMrs Bruntil TheStressHas Subsided!

Too bad it didn't work out with CP maybe next time! Watch out we might run over your dinger! Careuoy- I'll always remember- Bakersview, Cheers, that 4 letter word person! All the great times with the basketball team! Good luck in the future Mark W. Great Snickerdoodles Pete C. Hey Care watch out for those Arabians! TOPLESS! ROCK ME AMADEUS! JIM & JOE? KIM B. & DAVE M.? HA! Boogla Boogla Boogla Ah Ah Ah! Sherlocks forever! Areeba! Urp, Good one Party Animal SR KISS! Bonkers is fun! Lookee Lookee! Nice Ear Stede! Mark W. I didn't copy! 100010!!! SEXY-KGMWTBGYSRCS DM YOU SCUM WRAY

Christi's Amb. con't Watch for yellow trucks Weezy!rmbr Othello? Hey sis,watch your tongue(mile) KLDTWINS No more strip poker Pray for me&GR SLA Mufflewuffle? 42! "die" Still Luv those eyes & smile RS Thanx for those special X's-luv ya! Watch for flying eggs ODACI Killer dust buster Kiss Mr.Moose KW-whips& chains in MBio? Need to control habit of sticking pencils in your ears Mercer KH-Take care of Mikey MH-Over your "prob" yet? Luv ya Mom&Dad especially you George-.Phoenix here I come!! Terror better behave himself. Good Luck to all!!!!

HELLO . . . Darkpark-48Steps- Deckparties-tp- cakes-Rmbr NewYrsEve84- Simesetwin?Watch it! ShePuked OnMyFoot!CUTE pjs, Carol.BeClassy LadiesOrBe Sluts! NoCameras PLEASE-UTookmypiconce- ONCE!Wheresyour purseMichelle? Blubro-CPnotip!OOps!Lets swim w/blueboat boys Suzi!I think I know U!Who me?Kelpy Nastyxw/CWMJ! hubbyhuntCB- yearh I got it! What happened? WhattodoPUNT!HANG LOOSE&BEFLIP! SOUP

ADVERTISING

Face It Salon
(206) 647-1239

Hair Art by Debbie

Bellingham Sash & Door Company Est. 1913

600 West Holly Street Bellingham, Washington 98225
734-3062 Bellingham 384-5096 County

FAIRHAVEN PHARMACY
est. 1890

1115 Harris Ave.
Bellingham, WA 98225
(206) 734-3340 (Bus.)
(206) 671-5278 (Res.)

Mon. thru Sat. 10 am-8 pm
Sun. 10 am-1pm

NORTHWEST CONSULTANTS INC.

1401 Astor Street Bellingham, Washington 98225
CIVIL & STRUCTURAL ENGINEERING

LEOTARDS & FUNWARE

SHAPERS INC

COED

AEROBIC & TANNING SALON, INC.

Get Your Body Where You Want It!

At Shapers we believe in concentrated effort that tones, strengthens and burns body fat. We don't mess around!
Exercise to Top 40 tunes and have fun while you suffer!
Year-round High School Aerobic Special $10.00/month
unlimited exercise
Get a tan or Keep a tan
in our Wolff system Sunbeds
packages available for
tanning & aerobics
walk, bike, carpool or take the bus
downtown to SHAPERS
1330 N. State St.
Across from the bus station
671-7172

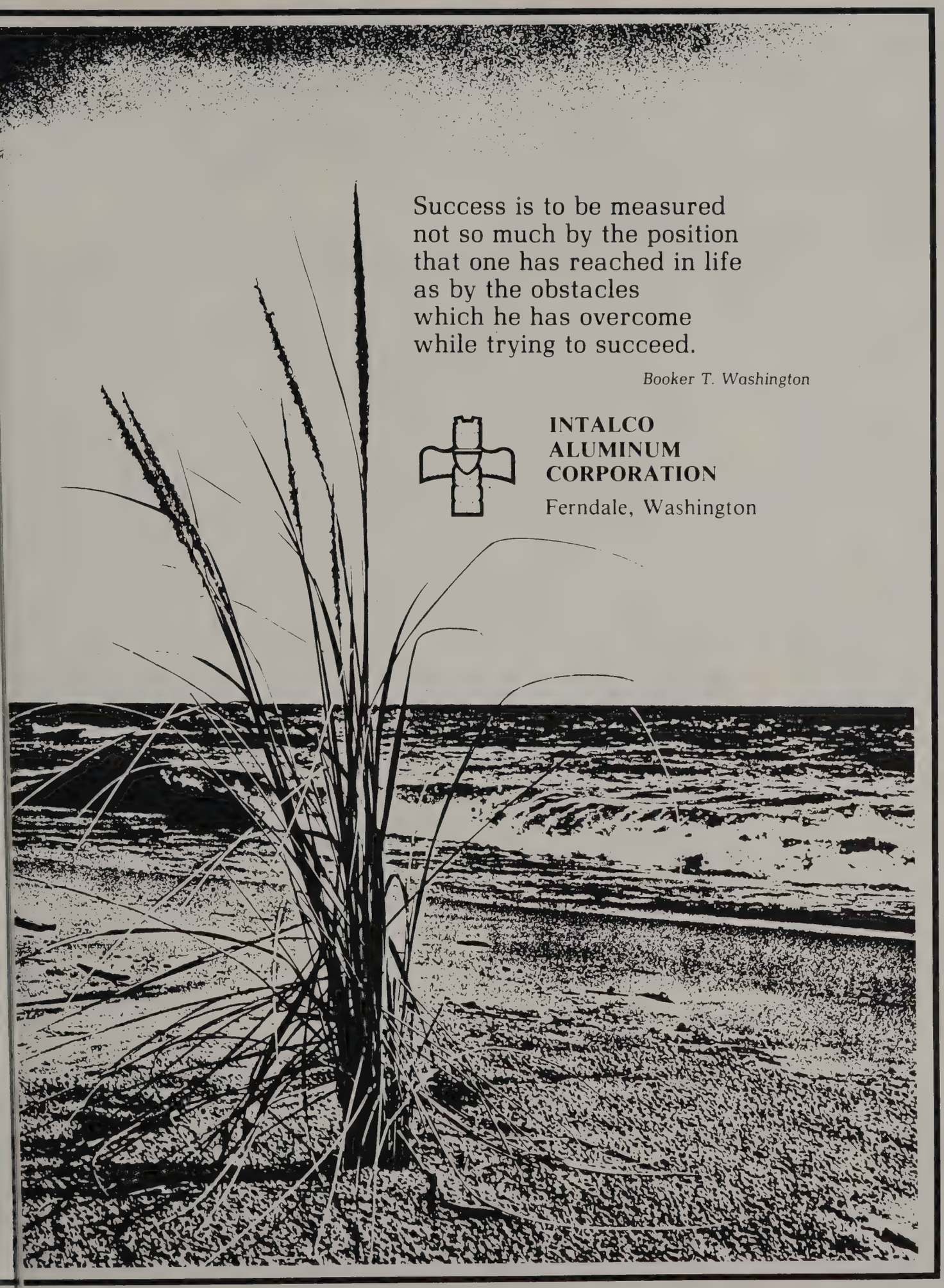
Success is to be measured
not so much by the position
that one has reached in life
as by the obstacles
which he has overcome
while trying to succeed.
Booker T. Washington
INTALCO
ALUMINUM
CORPORATION
Ferndale, Washington

Architect & Engineering Supplies
Complete Photo Dept. • Xerox • Survey Supplies
Machine Service • Rentals

Bellingham Blueprinting Co.

1310 "G" Street
Bellingham, Washington 98225 734-1800

Albertsons®

GOOD LUCK SENIORS

ONE HOUR MARTINIZING® DRY CLEANING

3060 Northwest Ave.
671-HOUR

WHATCOM SAW & SUPPLY, INC.

Phone (206) 733-0460
3254 BENNETT DRIVE
BELLINGHAM, WASHINGTON 98225

All the Bank You'll Ever Need

Bank of Washington

1501 Cornwall Ave. / Bellingham, Washington 98225

MEMBER AGS AMERICAN GEM SOCIETY

De Paul's Jewelry, Inc.

128 EAST HOLLY
BELLINGHAM, WASH 98225
734-5130

Congratulations Seniors! 734-7290

Harbor House Restaurant

SQUALICUM MALL IN BELLINGHAM

Center of Boat Haven

• FINEST IN SEAFOOD

Faith Lutheran Church
2750 McLEOD ROAD
BELLINGHAM, WA 98225
733-3970

"Congratulations Seniors"

Farfar's THE DANISH ICE CREAM SHOP

"Gourmet" Ice Cream
Made Fresh Daily

2311 James St.
Bellingham, WA 98225
206-676-5156

PATTI & KEN LUCE

FIBREX

FIBREX CORPORATION
P.O. Box 428
750 South Spruce Street
Burlington, WA 98233
(206) 755-9025

Industrial Fiberglass Manufacturer

ERNST home centers

HOUSEWARES
PAINT

PLUMBING
ELECTRICAL
AUTOMOTIVE

HARDWARE
LUMBER
NURSERY
TOOLS

3968 Guide Meridian Bellingham
Store Hours: M-F 9-9 SAT 9-6 SUN 9:30-6

WE WISH TO EXTEND OUR HEARTIEST CONGRATULATIONS AND BEST WISHES TO THE CLASS OF 1986

SOLD
Northwestern Realty
Better Homes and Gardens®

Our sign sells homes

1300 W. Holly Street, Bellingham, Washington 98225 733-8442

Georgia-Pacific
GP
Bellingham Division

Zachary's

Featuring
Steaks and fresh seafood
671-6940
209 N. Samish Way
Fine Dining

BELLINGHAM CHRYSLER CENTER
Chrysler • Plymouth • Dodge
Dodge Trucks

Coachmen R.V.'s

1615 Iowa St. • Bellingham, WA 98225
Bus. 734-8810 County 384-3211

WM. T. FOLLIS,
REALTOR

104-A prospect st. • bellingham, wa 98225
FOUNDED IN 1921

BUS: (206) 734-5850
(206) 398-1195
RES: (206) 676-9396

Best of Luck Class of '86
50 years of Raider Pride

We salute your healthy future!

- Whatcom Emergency Center
- Children's Center
- Preventive Health Education
- Nutritional Counseling
- Care Van Transportation

St. Luke's
General Hospital
809 East Chestnut Street
Bellingham, Washington 98225
(206) 734-8300 • 354-5931

This Space Donated by
The Haircut

RHEA'S MARKET
2230 Cornwall Ave.
Family owned and operated
for over 25 years.
HERB & SANDRA RHEA

The Arabesque
Capezio
6064 BELLINGHAM
Swimsuits

Enjoy Coca-Cola CLASSIC
Coca-Cola Bottling Company of Bellingham
2101 Woburn Street/Bellingham, Washington 98225
Telephone 734-6130

CAPTAIN'S CABIN

SPERRY TOP-SIDER®
Timberland®
"Shoes for your lifestyle"
No. 2 Harbor Mall 647-BOAT

DEWITTS WAREHOUSE
IF YOU CAN SLEEP ON IT, YOU'LL FIND IT AT DEWITT'S AND YOU'LL PAY LESS!
MATTRESSES, HIDE-A-BEDS, WATERBEDS 2309 Meridian 733-2188

WATERBEDS
MATTRESSES
HIDE-A-BEDS
RECLINERS

BELLINGHAM CHAIN SAW
FOR ALL YOUR CHAIN SAW NEEDS
Husqvarna
HOMELITE
ECHO
• SALES
• SERVICE
• RENTALS
1909 CORNWALL 671-7745

Peoples State Bank
MEMBER FDIC
Bankers You Can Work With
Bellingham, Meridian, Lynden, Fairway Lynden and Everson.

Redken-Realistic
Helene Curtis-Wella
Since 1912
BROWN'S
Bellingham Beauty Supply
BURRELL HARDAN
President
705 West Holly Street
Bellingham, Washington 98225
OFFICE 733-7870

Dewey Griffin

A FAMILY OF AUTOMOBILES FOR YOU AND YOUR FAMILY
HONDA
676-2277
OLDS • CADILLAC
GMC TRUCKS • SUBARU
734-8700
BMW • Alfa Romeo
Lotus
676-4555
ALL LOCATED ON IOWA STREET'S AUTO ROW

GOOD LUCK SENIORS
Ron Bennett & Associates
Realtors
(206) 671-9440
1919 Cornwall Ave.
Bellingham, WA 98225
Ron Bennett
USN - Ret./Broker
Res. 733-7862

REALTOR®
1821 Main
Ferndale, WA 98248
384-5676

pip pip pip pip pip pip pip pip pip pip
FAST-LOW COST
QUALITY OFFSET PRINTING
10-10,000 COPIES
PHOTOCOPIES AVAILABLE TOO!
pip®
WHILE-U-WAIT PRINTING
LETTERHEADS • INVITATIONS • ENVELOPES • BUSINESS CARDS • PRICE LISTS • FLYERS • FORMS • BROCHURES • INVOICES • CUTTING • ILLUSTRATIONS • BINDERY • NCR AND MUCH, MUCH MORE
671-2997
200 Unity
OVER 850 LOCATIONS WORLDWIDE!
pip pip pip pip pip pip pip pip pip pip pip pip pip pip

Graffiti Shirts

Where quality and service meet all your T-Shirt needs!

- CUSTOM TRANSFERS
- SILK SCREENING
- OVER 2000 TRANSFERS
- DISCOUNTS TO SCHOOLS, BUSINESSES & CLUBS

CAPS • POSTERS • PATCHES

Gift Ideas for the entire family!

OPEN SEVEN DAYS

1413 CORNWALL • BELLINGHAM
733-9222

B.B. Meat & Sausage Mfg. Co., Inc.

High Grade Products

Business:
1401 'F' Street
Bellingham, WA 98225
(206) 734-5330

U.S. INSPECTED AND PASSED BY DEPARTMENT OF AGRICULTURE EST 6410

SUNSHINE PRINTING

Craig & Pam Hanks
Owners

671-0191
203 WEST HOLLY (CLOVER BUILDING — BASEMENT)
BELLINGHAM, WASHINGTON 98225

A MEMBER OF THE SEARS FINANCIAL NETWORK

COLDWELL BANKER

MILLER
REAL ESTATE

1400 Broadway
Bellingham, WA
734-3420 384-5885

DR JOHN'S AUTO CLINIC

900 W. Holly • 733-5646

ask about
"The Complete Car Physical"

GOOD LUCK RAIDERS
FROM THE STAFF OF
JOE MARTIN'S SPORTING GOODS

JOE MARTIN
SPORTING GOODS INC

Telephone (206) 733-1610
705 West Holly Street
Bellingham, Washington 98225

Security Specialists Plus

Legal Process Serving
Complete Security
Investigative Services
Legal Messenger Service
Forwarding Service
Employee Evaluations &
Consulting Services

Greg Rustand

P.O. Box 5683
Bellingham, WA 98227

(206) 647-2441
Pager 758-0244

GARAGES & STORAGE BUILDINGS

"WE COVER THE WEST"

TEXMO BUILDING

734-3480

ALVORD-RICHARDSON CONSTRUCTION CO., INC.

1414 Broadway, Bellingham

Rice Insurance Inc.
1400 Broadway

Since 1940

734-1161

Bob Rice/Ron Dickerson/John Hooley

Congratulations and best
wishes
To the graduating class of 1986
from

RATHMAN'S SHOE STORE
113 W. Holly
downtown

NEW

PARBERRY DISCOUNT WAREHOUSE
TV—Appliances—Woodstoves

800 West Holly
Bellingham, WA 98225
676-5440

Northwestern Commercial Bank
Member FDIC

Main Office: W. Magnolia & Commercial
733-9010

with 5 convenient offices to serve you

Mon.-Fri. 10-6
Sun. 1-5

Mt. Baker Ski Area

Silhouettes
Hair design for men and women
Laura Simenson
181 Telegraph Road 734-0246
Meridian Plaza • Bellingman

QCQCQC
QC Stereo, Video, & Car Audio

Bellingham
1812 Cornwall Ave
(206) 734-3151

Mount Vernon
400 S. First
(206) 336-2775

Oak Harbor
1255 W. Pioneer Way
(206) 675-3500

STATE FARM INSURANCE
BILL SLESK
Agent
WORLD's LARGEST CAR INSURER

Bus. Phones: 206-733-9190
206-733-0342

2403 James Street
Bellingham, Washington 98225

Linda Reamer
Owner

Diane Moore
Owner

Little Orchid Annie's
FLOWERS & GIFTS

2408 Yew Street • Bellingham, WA 98226 • (206) 734-2358

REDDEN Net CO., INC
2626 Harbor Loop
Bellingham, Wash 98225
Bus (206) 733-0250
Wash. 1-800-732-1074
Outside Wash 1-800-426-9284

THE SALVATION ARMY
MEETING TODAY'S NEEDS Today!

THE SALVATION ARMY
2912 Northwest Avenue
Bellingham, WA 98225

(206) 733-1410

HEART TO GOD HAND TO MAN

Congratulations Class of '86

CASCADE PROSTHETICS & ORTHOTICS
1300 W. Holly, Suite A
Bellingham, Washington 98225
(206) 733-5052

Don R. Buthorn, C.P.O.
Candace N. Buthorn
Karen Kale

16 Years of Experience
Vic's
Cabinet Making and Kitchen Design
676-9575
Vic Ostberg
2098 Mt. Baker Hwy
Bellingham, WA 98226

ATLAS HEATING & SHEET METAL

Refrigeration
Sales-Service-Installation
Atlas Heating and sheet metal
24 hour service
Heating & Cooling Systems
Sheet Metal Fabrications
Hot Water tanks, Furnaces
Refrigeration equipment and
Gas Appliances

804 Marine Dr.
Bellingham, WA 98225

(206) 671-4999

Linda Allan
Owner

Sandy's
Queen Size Fashions

Park Manor Center
1538 Birchwood Ave.
Bellingham, WA 98225

(206) 671-1096

THE HOBBYWORKS

2814 MERIDIAN
BELLINGHAM, WA
98225

ELEGANT
HARDWOOD FLOORS, INC.

"Floors We Can Both Be Proud Of!"

1405 Mt. Baker Highway
Bellingham, Washington 98226-8722
(206) 733-7230, (206) 382-0389

Northwest's leading installer and finisher of gymnasium and racquetball facilities.
Residential-installation, refinishing and restoration of homes and historical buildings.

CONGRATULATIONS
Class of 1986

MFMA ASSOCIATE

SEATTLE CHAPTER AGC SUBCONTRACTOR MEMBER

Connor
CONNER FOREST INDUSTRIES INC.

Associated:
WASBO
WAMOA

NOFMA CERTIFIED OAK FLOORS
CERTIFIED INSTALLER

(206) 671-5320

Scent-i-mental flowers & gifts inc.

"create a memory"

NORTHWEST CENTER
3096 NORTHWEST AVENUE
BELLINGHAM, WA 98225

Gardner Insurance Agency
1313 Broadway
Bellingham, WA 98225
Business 676-1006
Residence 366-3812
All Lines of Insurance

Working With You
For A Better Tomorrow.

Griffin, Garrett,
Johanson and Schacht
110 Unity • Bellingham

Washington Federal Savings and Loan Association
1100 Lakeway Dr.• Bellingham, WA 98226 •(206) 671-1144

Congrads '86

YEAGER'S

Bellingham's Most Unique Shopping Center

3101 Northwest Avenue
Bellingham, WA 98225

(206) 733-1080
(206) 384-1212

Our Services Include
*In-shop Camera Repairs
*Photofinishing-Custom Printing
98225 733-1669
*Used Equipment
*Rental Darkroom
*Ask about our Student Discount Program

PHOTO SERVICE CENTER
1221 Railroad
Bellingham, WA

NW VIDEO
734-0800
Wishes to Extend our
congratulations for the CLASS of '86

tape/disc
rentals
VCR's & disc
3201 N.W. Ave. next to Yeagers

"Printing For You"
4U Printers Inc

Joan & **GERALD (Jerry) URICH**

1400 N. STATE ST. • SUITE C • BELLINGHAM, WA 98225 • 671-2032

SEAFIRST BANK
MEMBER FDIC
Expect excellence.

ELLINGHAM BRANCH
(206) 676-2400

112 E. Holly Street
Bellingham, WA 98225

Whirlpool — Zenith — Maytag — Amana — Sharp

DEWAARD & BODE INC.
Phone 733-5900 County Line 384-1442

JennAir Panasonic KitchenAid Westinghouse

1517 Cornwall Ave.
Bellingham, WA 98225

SENUTY'S PRICE-RITE DRUGS, INC.
Low Cost Prescriptions Everyday
3106 Northwest Avenue • Bellingham, WA 98225
(Across from Yeagers)
733-4040

GOOD DENTAL HEALTH BEGINS EARLY & LASTS A LIFETIME

676-8200

398-2606

BELLINGHAM DENTAL HEALTH CENTER

FAMILY DENTISTRY AND ORTHODONTICS
3100 SQUALICUM PARKWAY BELLINGHAM, WA.

Lowell W. Hanson, D.D.S.
Dennis Gale, D.D.S.

Monday 12 p.m.-8 p.m.
Tuesday 7 a.m.-8 p.m.
Wednesday 7 a.m.-8 p.m.
Thursday 8 a.m.-8 p.m.
Friday 9 a.m.-6 p.m.

BENSON'S DC PHARMACY
2400 JAMES ST.
BELLINGHAM, WA., 98225
733-0700

ALLEN'S
a family of fine jewelry stores
ringmakers
647-0055

Whatcom Land Title Company, Inc.
The Home Owned Company

110 Grand Avenue
P.O. Box 516
Bellingham, Washington 98227
Bellingham (206) 676-8484
County (206) 384-5095

RONALD T. JEPSON & ASSOCIATES
CONSULTING ENGINEERS
& LAND SURVEYORS
PH. 206-733-5760
322 COMMERCIAL ST., SUITE 304 BELLINGHAM, WA 98225

Best Wishes to the Graduating Class of
STARK'S TV & VIDEO
2000 Broadway (Fountain District)
671-8800
Video Recorders & TV's
Buy, Rent, Lease

SJE SAN JUAN ENGINEERING & MANUFACTURING CO.
BELLINGHAM, WASHINGTON
766 MARINE DRIVE
PHONE (206) 734-1910

RAINIERBANK
Rainier National Bank
Bellingham Office
121 West Holly, P O Box 2099
Bellingham, Washington 98227 (206) 676-5520

Best Wishes to the Class of '86
I.V. WILSON, FLORIST
Say It With Flowers
1426 Cornwall Ave. 733-7630

CONGRATULATIONS
GRADUATES
OF
1986
from
Your Friends
and Neighbors at
ASSUMPTION CHURCH

ASSUMPTION PARISH - 733-1380
2116 Cornwall Avenue
Bellingham, WA 98225
Rev. John C. Madigan, Pastor
Rev. J. Paul Dalton, Associate
Sr. Ann Patrick Deegan, Pastoral Assoc.

Richey's Auto Body & Restoration

JOHN RICHEY - Owner
Ph. 734-0450
Home Ph. 734-5475
3249 Bennett Dr.
Bellingham, WA 98225
Good Luck to the Class of '86

Congratulations Class of 86
Telephone (206) 734-7240
Russ Clift
M. Photog., Cr., CCA., F.Ph., ASP., Hon. F. PPABG.
DISTINCTIVE PHOTOGRAPHY
RUSS CLIFT STUDIO
1905 Cornwall Avenue
Bellingham, Wa. 98225

BEL-AIRE
HEATING and AIR CONDITIONING INC.
Residential - Commercial - Industrial
SALES · SERVICE · INSTALLATIONS
207 Unity St. . (98225)
P.O. Box 5921 (98227)
Bellingham, Washington
Phone (206) 733-4652

SOCCER LOCCER

COMPLETE
SOCCER SUPPLIES
T-SHIRTS

(206) 671-3393

3090 Northwest Ave.
Bellingham, WA 98225

DELI

traditional Italian delicacies prepared from old world recipes call in advance for a complete meal or an extra special snack.

-Meatballs
-Aranchini
-Stuffed green peppers
-Eggplant Parmigiana
-U-Bake Pizza
-Antipasto

1310 Lakeway Dr., Bellingham
Next to the 7-11
Bellingham Mall Phone 734-4646

Mona Lisa

San Juan Seafoods, Inc.

P.O. BOX 220
BELLINGHAM, WA 98227

TELEPHONE 206 734-8384
TELEX 15-2118

GENERAL CHAIN SAW SUPPLY
A Complete Small Engine Shop
Stihl Saws
All Small Engine Repairs
2100 James Street Bellingham, WA
Phone 733-4256
Ken and Sally Dickinson, Owners

NED'S DRYWALL

Residential Commercial

Nailing
Taping
Texturing

Bellingham, Wa
734-5305

Bonded & Licensed
NEDSD - - 195D5

CIVIL STRUCTURAL HYDRAULIC SOILS

GREG DIBBLE, P.E.
CONSULTING ENGINEER

734-1288

100 CENTRAL AVENUE
BELLINGHAM, WASH. 98225

ZEPHYR RECORDS ETC.
671-1077

114 E. MAGNOLIA • BELLINGHAM, WA 98225

WHATCOM EDUCATIONAL CREDIT UNION

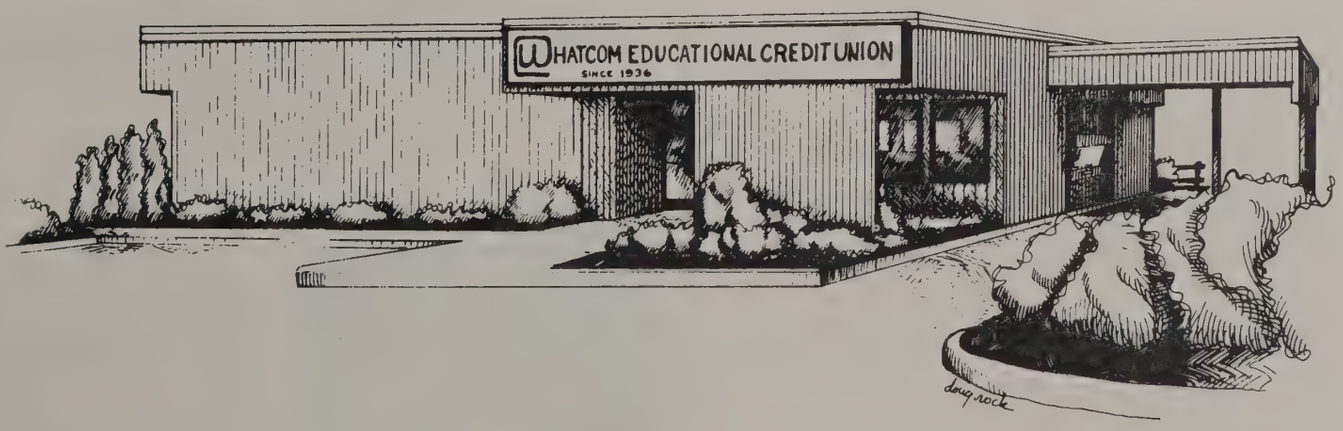

Two locations to serve Whatcom County's educational and medical employees and their families:

Corner of Birchwood and Northwest Avenues
Corner of Holly and High Streets

676-1168 354-1209

Celebrating our 50th Year!
- Not for profit, but for service -

Lasting Impressions
Floral & Gift Shop

119 N. Commercial
676-8121 647-1030

Division of The Magic Balloon Co

LEE'S DRIVE INN'S
Breakfast - Lunch - Dinner

LAKEWAY & NEVADA, JAMES & ALABAMA
BELLINGHAM, WASHINGTON

Fountain
Super Drug Store

2416 Meridian 733-6202

Mills Automotive
FORMERLY
LANGERAKS AUTO SERVICE

ASC

605 IOWA STREET
BELLINGHAM, WA 98225
PHONE: 733-5220

JOE MILLS - OWNER CERTIFIED MECHANICS

LIMBER LADY
BODY WEAR
Karen Frederick
Meridian Village • Bellingham WA 98226 • (206) 647-2224
Everett Mall • Everett WA 98204 • (206) 347-6744
Midway Trader Village - Oak Harbor, WA 98277

Tires LES SCHWAB
(206) 733-7620
2121 James St.
Bellingham, WA 98225
Wallgren Tire Centers

KULSHAN CYCLES
1130 Cornwall Bellingham, Washington 98225
(206) 733-6440

KELSTRUP REALTORS

CASCADE SEAFOODS
Smoked Seafood Products • Custom Seafood Processing
(206) 733-9090
2925 ROEDER AVE., BOX 5221 • BELLINGHAM, WA 98227

Our best wishes to
the Class of '86

Special thanks to:
Carol Byrne & Terry Fonda
(OUR '86 SENIOR REPS.)

HARDWARE SALES INC.
Jerry McClellan • Vice President
Come see us for those hard to find items
Mon.-Fri. 8 a.m.-6 p.m.
Sat. 8:30 a.m.-5:30 p.m.
Phone 734-6140
2034 James, Bellingham

Congrad's '86

Best Wishes Graduates

Mt Baker Bank
A SAVINGS BANK, MEMBER FDIC

1621 Cornwall Avenue, Bellingham - 676-2300

MR. VIDEO

* Movie & Equipment Sales & Service
* No Membership Fees
* No Deposit On Approval
* Extensive Movie Library

FISHER

Hours: Mon. - Sat. 9-9
Sun. 11-8

734-3242

Meridian Plaza-179 Telegraph Rd.

Joanne Douglas Jayne Freudenberger

The Sugar Plum Tree
candies and gifts

The Bellingham Mall

FULL SERVICE INSURANCE
LOCATED NEXT TO YEAGERS
3205-C NORTHWEST AVE.

SUE 676-4002 | MARLENE 676-4001 | JEANNE 676-4004

Johnson's FLOWER SHOP

121 W. Magnolia
Bellingham, Wash.
Phone 733-6600

David M. Martin
Registered Representative
Personal Financial Planner

IDS AMERICAN EXPRESS

IDS Financial Services Inc.
2209 Elm, Suite B
Bellingham, WA 98225
An American Express company

Bus. (206) 733-2444
Res. (206) 733-6067

Mt. Baker Specialties
"We Specialize In Service"

JOHN D. TAYLOR
HARDWARE CONSULTANT

P.O. BOX 3097
1200 LAKEWAY DRIVE, SUITE 5
BELLINGHAM, WA 98227
(206) 676-1666

Whatcom Security Agency Inc.
The Total Security People

RANDALL W. MOA
PRESIDENT

2009 IRON STREET
BELLINGHAM, WA 98225

(206) 733-2884
24 HOURS

ARNASON REALTORS
MLS

REAL ESTATE • APPRAISALS

13 PROSPECT BELLINGHAM WASHINGTON 733-1140
P.O. BOX 129 98227 398-2878

HORIZON MUTUAL SAVINGS BANK
1500 Cornwall Avenue
Bellingham, WA
733-3050

SPORTSMAN CHALET
in the Bellingham Mall,

MOONEY'S
Craft Supply-ers
Including
LAPIDARY, JEWELRY SUPPLIES AND GIFTS
Classes By Appointment

MICKEY & ELANE
4090 Guide Meridian
Bellingham, WA 98225

Phone
733-7866

Congratulations Seniors

GA PAC

EMPLOYEES FEDERAL CREDIT UNION
2501 James Street Bellingham, WA 98225
(206) 734-5790
"SERVING GEORGIA PACIFIC EMPLOYEES OF THE WEST"
Since 1952

Scandia Home Services

734-0374

Bellingham, WA 98225

VIENNA CLEANERS

Since 1908 206 E. Magnolia, Bellingham

THE CAPTAINS BELLY'S DELLY
Congratulations on finishing,
but it's only the beginning.
From Behr Jill and the Captain

Cascade Business College

Cascade Business College Offers:

- Intensive, job-related training for
  Medical Assistant
  Legal or Executive Secretary
  Computer Applications Specialist
- Financial Aid Available
- Placement Assistance upon graduation
- Limited Enrollment

ASSOCIATION OF INDEPENDENT COLLEGES AND SCHOOLS ACCREDITED

APPLICATIONS NOW BEING ACCEPTED

CBCC

Akers Taxidermist Inc
CARL L. AKERS
1303 Astor Street
Bellingham, Wa. 98225

Phone - Area Code 206
734 - 1085
or 734 - 4458 home

CALVARY TEMPLE
POWER CO.

YOUTH MINISTRIES

Congratulations

Graduates

Haggen

HAGGEN SALUTES OUR 1986 GRADUATES

Our thanks to Mike Ziels, Brett Simplot, Traci Smith, Ken Fowler, and Todd Wallace. Your work and enthusiasm is appreciated by our customers and the rest of our staff.

belco
PRINTING
1215 COMMERCIAL BELLINGHAM, WA 98225
PHONE 733-1212

trico
OFFICE PRODUCTS & INTERIORS
1215 COMMERCIAL BELLINGHAM, WA 98225
734-1470

aafco
SPEEDI-PRINT COPY CENTER
207 W HOLLY ST. BELLINGHAM, WA 98225
PHONE 733-4950
Printing
typing & word processing
Copying Service

DAC SYSTEMS UL
Burglar & fire alarms
24 hr Service 733-8069 Bellingham
"The Total Security People"
2009 Iron St.
Bellingham, WA 98225

PORT OF BELLINGHAM
Washington State
626 Cornwall Avenue / Bellingham, Washington 98225
Telephone (206) 676-2500 / TELEX 882806 WU / SCAN 436-1011
COMMISSIONERS
T.B. ASMUNDSON KENNETH McAULAY PETER ZUANICH

TAKE A TRIP TO TAHITIAN SUN

Students ½ Price

Many B.H.S Students spend their leisure time under tahitian rays dreaming of beautiful tan bodies

676-5963
4220 Guide Meridian

1344 KING ST.
BELLINGHAM, WA 98226
(206) 733-1101

THE BERGSMA COLLECTION

Bellingham Dive & Travel
Escape to Adventure

Indoor heated pool
Basic Scuba
Advanced Scuba
Red cross swimming lessons
Lap swimming, Snorkelling

2720 W. MAPLEWOOD
BELLINGHAM, WASHINGTON 98225
(206) 734-1770

SINCE 1950

KING & DAUL

We're Bringing Technology Down To Earth

PROFESSIONAL AUTO SERVICE

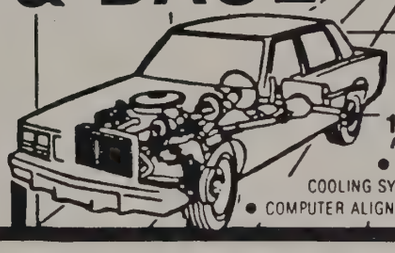

733-6230
1812 N. STATE ST.

• SHOCKS AND STRUTS • ENGINE REPAIRS •
COOLING SYSTEMS • TIRES • BATTERIES • LUBE-OIL-FILTER •
• COMPUTER ALIGNMENT AND TUNE-UP • BRAKES • FRONT END SUSPENSION •

HAIRCRAFTERS℠

We Do It Right

No Appointment Necessary
Phone 671-0505
Mon., Wed., Fri 9:00-7:00
Tues., Thurs. 9:00-9:00
Sat. 8:30-6:00

Aalpoel, Lori R. 63
Abbe, Chris 17
Abbe, Mike 45
Abbott, Kelli J. 45
Activities Week 134
Adderley, Janel 45, 50, 123, 154
Administrators 183
Ads 200
Aemmer, Brian 55, 90, 105
Ahrens, Tanis 55, 153
Akers, Joeseph D. 65
Akre, Pakhiza 55
Al-Dakheel, Nawal 32
Albans, Chad 65
Alexander, Jon E. 45
Alexander, Mrs. Bette 186
Alef, Ted J. 65
Alford, Roberta 65
Allioti, Mrs. Merrilee 194
Andersen, Jeffrey 55
Anderson, Brian 17
Anderson, Brynda 17, 107, 112
Anderson, Dana 17, 32, 84, 90, 98, 99, 111, 120, 130, 136
Anderson, Don 17
Anderson, James 45
Anderson, Jeremy 65
Anderson, John 65
Angel, Martin 17
Anker, Fritz 65, 113
Anker, Mike 55, 127, 150
Anker, Steve 45
Armstrong, Michele 17
Arnswaldt, Nichole 65, 108, 128
Arnswaldt, Renee 17, 108, 129
Arps, Barry 55
Arps, David 45
Artley, Eric 55
Ashe, Kelli 45
Asp, Terri 55, 112
Asplund, Mel E. 65, 72, 171
Atkinson, Shawn 65, 156
Austin, Andrea 45, 108, 109, 125

Backstrom, Laura 17
Bagley, Mr. Norm 180, 195
Bagley, Paul 65
Bailey, Justin 55, 80, 82, 86, 87, 116
Bailey, Kimberley A. 17, 107, 148
Bailey, Mark 55
Baisden, Lisa 17
Baker, Jim 45
Baker, Ryan 65, 80, 88
Baker, Valerie 17
Bakker, Amy 55
Bakker, Cory 45
Bakker, Jill 65, 75, 112, 113, 152, 153
Bakkom, Ericka 45, 49, 125
Baklund, Amy M. 2, 14, 16, 17, 96, 98, 107, 112, 113, 114, 115, 136
Baklund, Steve 55
Ballough, Bekki 55
Barber, Alan 45, 134
Bargewell, Mr. Del 186
Barrett, Amy 45, 85, 90, 156
Barrie, Mr. Thom 186
Barton, Mike 17, 118
Baseball 244
Basketball Stats 124
Bates, Kenneth J. 32
Bates Tisha 45, 127
Bauer, Jerry G. 17
Baumgartner, Daryl 55
Bay, Karalyn 17
Beaman, Larkin 55
Beardsley, Mrs. Joan 186
Bechtol, Mike 17, 80, 86, 88, 117
Beck, Doug 45, 51, 107, 132
Beech, Greg 65, 75
Beech, Kevin E. 65
Beith, Michelle 17
Belben, Cathy (Spike) 17, 107, 110, 115, 124
Belben, Dave 55, 80, 82, 86, 88
Belka, Kara 54, 55, 62, 127
Belka, Mr. R. 184
Bell, Jon 45, 84, 90, 102, 134, 138
Bell, Steven J. 68, 88, 175
Bender, Mr. Tim 195
Bengen, Christa 17, 99, 104, 120
Benjamin, Jason 45
Benjamin, Jennifer 65, 113
Benner, Kim 45, 52
Bennett, Jerry N. 18
Bennett, Jody K. 65, 72
Bennett, Rex 45, 175
Bennum, Greg 45
Benson, Amy 18
Benson, Darren 45, 80, 88, 160
Benson, Frank 18
Benson, Julie 45, 84, 90
Berg, Devin 55, 74, 107
Berg, Mr. Paul 107, 186
Bergen, Matthew 18
Berglind, Kymm 18, 90, 104
Bergman, Carmen 18, 166, 167
Bergman, Chad 65
Bergman, Rob 18
Bergosh, David 45, 130
Bernard, Jason 65, 112
Bernard, Tricia 45, 164
Beua, Ho 55
Beua, Huei 55
Bhimani, Maimuna 18
Binschus, Shane 65
Birdsell, Terry 55, 60, 112, 130, 160, 161, 170
Black, Dave 45, 175
Black, Scott C. 65
Black, Ms. Shirley 195
Blair, Chris 45, 76
Blair, Jeff 45, 99, 112, 132, 175
Blair, Midge 18, 81, 82, 154
Bland, Tracy L. 18
Bobbitt, Wendy 18, 108, 109, 129
Bobson, Mr. Arnold 158, 186
Bodger, John (Willie) 18, 31, 80, 82, 86, 87, 88, 90, 117
Boettner, Kirk R. 65, 80
Bordsen, Sean 65
Bourland, Randy 18, 84, 90, 94, 104, 127, 138
Boutwell, Kelli 55, 93, 112
Bowman, Brett William 18, 134
Bowman, Wendy 18, 107
Boyd, Jeremy J. 65
Boys and Girls State 114
Boys Frosh Basketball 171
Boys J.V. Basketball 170
Boys Varsity Basketball 168
Boys Soccer 250
Boys Swimming 172
Boys Tennis 253
Boys Wrestling 174
Brackinreed, Steve 65
Brackinreed, Theron 18
Braddock, Shannon 45, 85, 156, 164
Brandsey, Faydram 18
Brandt, Mr. 182
Brandt, Paula 55
Braxton, Nathan J. 65
Braykovich, Mariana 65, 82, 127
Bredman, Jill M. 45, 81, 82, 164
Bredy, Mr. Allan 152, 177, 186
Bremer, Sonny 63
Briggs, Michelle 18, 84, 85, 90
Bring, Todd 65, 163, 171
Brooks, Derin Philip 18, 80, 82, 86, 88, 90, 100, 113, 117
Brooks, Edward L. 32, 160, 175, 177
Brooks, Kami 55, 90
Brooks, Tracy 55, 63, 108
Brooks, Wayne A. 18
Brown, Craig 45
Brown, Debra 19
Brown, Eric 65
Brown, Jill 19, 112
Browning, Ronald C. 65
Browning, Scott 55
Brozovich, Kara M. 65
Bruland, Alana 75, 107
Brunelle, Kimberly 65
Bruntil, Mrs. Sue 126, 184
Bryan, Mike 19, 93, 134
Buckenmeyer, Donald A. 65
Bull, Darrell 45
Bullard, Brent J. 65
Bunch, Beth 55
Bundy, Chris 54, 55, 111, 130
Bunker, James D. 19
Burden, Paula 45, 122, 158
Burford, Joann 45, 90
Burkhardt, Kimberley E. 65
Burnett, Myndi 71, 82
Burrece, Dennis 55
Burton, Eric 55, 80, 88
Burton, Heather 65
Buss, Clemens 45
Buss, Lance 55
Buss, Rodney R. 65
Buswell, Robby 45, 88
Byrne, Carol R. 14, 19, 94, 96, 98, 120, 136
Byrnes, Brent 19, 136, 160
Byrnes, Mr. Curt 183
Byrum, Darcy 55, 170
Byun, Amy 55
Byun, Lisa 19

Cadman, Clinton Dave 19
Cadman Darcy 35, 88
Cadman, Ronda 19, 154, 166, 167
Cafeteria Custodians 195
Caldwell, Adrianne J. 65
Caldwell, Christopher 71
Caldwell, Leah 45, 81, 82, 132
Callahan, Tricia 65, 152
Callero, Amy L. 65, 113
Callero, Angela 45, 122, 140
Cammack, Teresa 55
Cannon, Susan L. 65
Cao, Tung 55
Card, Alvin 19, 102, 160
Care Team 126
Carleton, Dan 19
Carlson, Linda 45, 112
Carlson, Susan L. 16, 19, 84, 90, 111, 113, 115,125, 139
Caron, Doug 19, 96, 98, 175, 176, 177
Carson, Laura A. 65
Carter, David 55
Carter, Kristi M. 19, 32, 107
Carter, Paul 65
Casper, Michael 55, 63
Causer, Ms. Carol 195
Cawthorn, Donna 19, 125
Ceranova, Dave 65, 163, 171
Ceranova, Tonda 45, 74, 80, 86, 88, 107, 132
Chalfant, Karey L. 65, 80, 88
Chamber Orchestra 81
Chamberlain, Shaunna 45
Chambers, Trevis 45
Chang, Ping 19
Chapin, Davd 55, 63
Charleston, John 55
Charleston, Pete 45, 113
Charlton, Debbie 45, 108
Charlton, Jeffrey 32
Charroin, Dave L. 19
Cheerleaders 120
Cherry, Clayton G. 45
Chervenock, Jennifer 65, 80, 88
Chisom, Shannon 19, 82, 116
Choate, Trista 65
Choir 90
Chorvat, Jason 45, 102
Chorvat, Joseph C. 66, 113, 175
Christensen, Brent 55, 90
Christensen, Julie 66, 71, 80, 88, 112, 127, 152, 153
Christmas Assembly 130
Christofferson, Susan 45, 132, 166, 167
Chunyk, Cary 55
Chunyk, Toska G. 66
Clark, Darren C. 19, 134, 160, 175
Clark, Nikki 66
Clark, Randy 66
Clarke, Mr. Steve 102, 105, 126, 140, 186
Classes 14, 15
Clausen, Heidi 45
Cleary, Joe 16, 19, 31, 94, 111, 113, 115, 130, 138, 160, 175, 177
Clemmenson, Terri 93
Clifford, Warren 45
Clift, James A. 66
Clift, Dirk 20, 160

Clizbe, Marlene A. 45
Closson, Eric 55, 175
Clough, Darrell E. 20, 112, 140
Cochran, Gregory S. 45
Cochrane, Kim 20, 84, 90, 120, 138
Cole, Jenny 66
Coleman, Debbie 160
Coleman, Lana 45, 84, 90, 104, 160
Coltran, Megan 66, 158
Coltran, Nissa 55, 158
Combs, Shelby L. 66, 113
Concert Band 86
Connell, Mary P. 64, 66
Conour, Matthew 66, 113
Conour, Michelle L. 66
Conway, Blu 55
Cook, Bruce 66
Cook, Keith R. 20
Cook, Lisa 20
Cook, Sean 55, 82
Cooper, Christopher J. 66
Cooper, Cliff L. 20
Cooper, Erika 55
Cory, Jason 66
Counselors' Office 184
Cowan, Jamie 45, 156
Cowles, Chris 20
Crabtree, Bradly 20, 90, 104
Craig, Mr. John 160, 187
Craig, Ryan L. 20, 66, 163
Craig, Steve W. 45
Crain, Kevin 45, 81, 82
Crape, Curt 55, 72
Crawford, Mr. Ken 115, 187, 134
Crenshaw, Cindy 55
Crocker, Mrs. 194
Cross Country 150
Cunningham, Dana 55, 85, 90, 154
Cunningham, Mr. Dermot 187
Currier, Curtis M. 66
Custer, Britt 63
Czajkowski, Dr. Ted 182

Daffron, Angel 56, 58, 90
Dahl, Steve 20, 84, 90, 102, 107, 127, 134
Daly, Siobhan 56
Damon, John 45, 90, 132
Daniels, Jenny 45
Daniels, Jessica N. 56, 76, 90, 160
Danielson, Michael A. 56
Darmanin, Tony 66
Darmanin, Lisa 56
Davenport, Steve T. 56
Davis, Douglas, J. 71
Davis, Sean M. 56, 82, 86, 88
Davis, Warren M. 56
Davy, James A. 66, 113, 163
Dawson, Kimberly D. 45, 107
Day, Dana 56, 88, 123, 154
Day, Shawn 66
Dearman, Tracy D. 56, 107
Debeeld, Donald Cassey 56
Deger, Maureen 45, 117, 119, 150, 152
Degolier, Tonja M. 66
Degroot, Mechael G. 66
Delcamp, Ronda R. 2, 45, 80, 87, 88, 107, 115, 117, 118
Delcorral, Rebecca A. 56
Demuth, Zoie 195
Dennis, Shawn 66
Dennis, Sherri 71
Desoto, Gerald D. 56, 88
Desoto, Joshua B. 56
Despain, Matt 66
Devine, John 56, 62
Devine, Kim 20
Dewitt, Katherine A. 56
Diaz, Camille 20
Diaz, Cecilia E. 56
Dibble, Dean 20, 80, 82, 86, 87, 88, 107, 117, 118
Dibble, Robb 66, 82, 163, 175
Dibble, Sandy J. 63
Dibble, Tracy 66
Dickerson, Kelly 20
Dickerson, Kent 66, 96, 98, 171
Dillard, Tricia L. 66
Dinneen, John 45
Dixon, Jaime 45, 156
Dixon, Tora Sirene 56
Dodd, Roy (John) J. 66
Dodge, Robert T. 20
Dolmatz, Mr. Steve 119, 187
Donato, Tanya Y. 56, 80, 88, 166
Dooley, Heather 56, 85, 156
Dorr, Mrs. Jeanne 141, 187
Dorr, Mr. Jeff 147, 187
Dorr, Jennifer 66, 67, 88
Dossa, Alexie J. 45, 112, 160
Doucette, Theresa 20
Doud, M Alan 187
Dougherty, Shawn V. 66, 113
Douglas, Erika 52, 56, 152, 153
Dové, Mike 29
Dowd, Deborah A. 66
Downard, Michelle 66
Doyle, Lynn 66
Dreier, Tomi Lyn 66
Dryden, Michael 56, 90
Ducker, William 56, 127
Duff, Katherine 45, 152
Duffey, Joe 56, 58, 160
Dujmovich, Susan 56
Duke, Curtis L. 45
Duncan Tamir 66
Dunn, Rick 20, 113, 175, 177
Dunnigan, Sean P. 66
Dupont, Susie 45, 46, 123, 132, 154
Duppenthaler, Steve C. 45, 90, 100, 104, 134, 160, 162
Dutton, Tresha 45
Duvall, Michelle F. 56
Dvorachek, Tim 20, 84, 90, 94, 100, 102, 134

Eagle, Dee 63, 100
Eagle, Keith E. 45
Eagle, Kenneth E. 56
Eastman, Tina 52
Eastman, Sean M. 56
Ecalbarger, Diana 20
Eckenberg, Donnie N. 66
Edmonds, Beorn 46, 172
Edwards, Julie Marie 20
Edwards Mide 20, 160
Edwards, Robert T. 46
Edwards, Vincent C. 56
Eelkema, Marcia L. 56
Eggers, John 46, 100
Eherenfieldt, Kari 21, 116, 118
Eherenfieldt, Kevin 56
Eiden, Bev 56, 158
Eiden, Thomas D. 66
Eikenberry, Kevin O. 71
Eis, Robert 66
Ellig, Jason M. 88
Ellis, Brian 76
Ellis Heidi 21
Elmendorf, Mrs. Becky 181, 187
Elsner, Mrs. Gloria 185
Emde, Shirley 46
Empleo, Dorothy 63
Endicott, Joel 65, 66
Endicott, Jon 21, 114, 118, 132
Enell, Greg R. 56, 160
Enertson, Dave 21, 127
Eng, Sou 56
Engle, Geoff 66, 172
Engman, Kevin M. 160, 162, 170
Erholm, Brad 46, 80, 113
Erholm, Karel Lynn 66, 88
Erholm, Sath J. 56, 66
Erickson, Eric J. 56, 160
Ericsson, Mrs. Carol 180, 18
Eriksen, Erin 21
Espinoza, Daniel A. 21
Estabillo, Bernardo 21
Estabillo, Carolyn 66
Euper, Terry A. 46
Evans, Elizabeth L. 66
Evans, Kama N. 63, 127
Evitt, Teresa A. 63
Ewing, Rich 46
Ezrre, Lisa 66

Fackler, Heidi E. 67, 82
Faculty 186
Fallis, Jennifer A. 67
Farwell, Mr. Dick 188
Fawcett, Charlie 56, 113, 154
Febo, India L. 56
Feliciano, Cristie M. 71
Fenno, Mrs. Virginia 181, 188
Field, Sheri R. 56
Fifties Teachers 182
Finkbonner, Darrin James 21, 160
Finley, Sabrina L. 56, 154
Finnen, Robert 80
Fisher, Debra A. 21
Fisher, Jason R. 67
Flag Team 85
Flanery, Rebecca 46
Fleetwood, Tara L. 46, 75, 90
Fleming, Tina 67
Fleming, Curtis 46, 112, 172
Fonda, Terry 21, 31, 80, 82, 86, 87, 88, 114, 115, 117, 138, 158
Football, Frosh 163
Football, J.V. 162
Football, Varsity 160
Forensics 119
Foster, Dawn 67
Foti, Debbie 56
Fowler, James C. 46
Fowler, Ken R. 21
Fowler, Renee 56
Fowler, Rhonda 56, 82, 152
Fox, Dawna 64, 67
Fox, Laura 46, 156
Fraga, Cindy M. 46
Franson, Joe 56
Frech, Melissa Michelle 21
Fredlund, Randall C. 67
Freeman, Heather C. 46, 85, 122
Freeman, Heather L. 46
Freeman, Mrs. Paulette 185
Freshmen Class 65
Freshman Officers 64
Freudenberg, Tami 46, 47, 99, 122, 127, 152
Friberg, Tammy 46, 80, 88, 132
Frost, Brian 44, 46, 148, 160
Frost, Darin 67
Frost, Karin M. 67, 171
Frost, Robert 96
Fuller, Matt 67
Fuller, Timothy L. 21

Galindo, Maria 67
Galley, Kurt 46, 84, 90, 100, 102, 134
Galley, Mr. LeRoy 188
Galley, Mr. Les 126, 181, 182, 183, 188
Gamlen, Mrs. 185
Gammon, Dina N. 67
Gammon, Yvonne M. 56
Gann, Cherie 11, 44, 46, 96
Ganzini, John A. 46, 172
Gardner, Brian 46, 170
Garfield, Sasha D. 56
Garmback, Greg 46
Garrett, Bradley J. 21, 148
Garrett, Jennie 56, 61, 81, 82
Geer, Jason 57
Genger, Coach 163
Gibson, Patty R. 67
Gilda, Brian 21, 80, 86, 88, 110, 112, 114 115, 138, 146
Gilda, Laura L. 67, 82, 113, 153
Gill, Becky 46, 90
Gilliam, Margo 67, 154
Gilliland, Robert T. 21, 90
Girls' Basketball 164
Girls' Gymnastics 166
Girls' Soccer 152
Girls' Swimming 154
Girls' Tennis 158
Girls' Volleyball 156
Gist, Angela L. 67, 112, 156
Glassett, Ben W. 57
Glenovich, Matt 67
Gluck, Ruey L. 67, 80
Godsey, Carla 21, 90, 123, 154
Goheen, Heather A. 57, 93
Golf 252
Gonzalez, Gabby 46, 108, 109, 128
Gonzalez, Teresa 67, 152
Gonzalez, Sara Y. 21, 129
Gosch, Valerie 57
Gossage, Gina M. 67

Gossage, Jay W. 46, 128, 132
Grahm, Kathy 52
Grams, Andrea Dawn 67
Grant, Mike 21
Grant, Tami 57, 90
Green, Mrs. 185
Greene, Brenda 57
Greene, Thomas A. 57
Gregory, Shawn 67, 163, 171
Grendon, Adam 46, 85
Griffen, Christie 46, 51, 61
Griffin, Patty 54
Griffith, Christina L. 81, 82, 99
Griffith, Denise 57
Grimme, Clark K. 67
Grinstead, Joel 46
Groom, Mr. 188
Grub Tolo 128
Grunhurd, Tami 21, 81, 82, 112, 113, 117
Gudmundson, Kris 67
Gulick, Rick 67
Gulley, Robert G. 22
Gustafson, Susan 46
Guthrie Ms. 188

Hadaway, Hunter 46, 94, 96, 132, 140
Hadaway, Leigh A. 67, 113
Hagan, Jill D. 22, 31, 138
Hagerhjelm, Lynn 46, 99, 104, 122
Hahn, Marlea R. 67
Hahn, Pam J. 46
Haley, John A. 67
Haling, Brian 57
Haling, Corrina A. 22
Hall, Jerry 57
Hall, Rhonda 22
Halpin, Cory R. 57, 71
Hamilton, Michael A. 46, 63
Hamilton, Trina V. 57
Hamm, Rodney J. 22
Hammer, Darryl 22, 84, 90, 104
Hammer, Gayle 57, 108
Hammond, Jennifer A. 63
Hanes, Robert 57
Hanes, Shawn 150
Hansen, Mr. 188
Hansen, Timothy 63
Hanson, Anne 54, 57, 85, 90, 108
Hanson, Jennifer 57, 152
Hanson, Kevin L. 22, 80, 82, 86, 87, 88, 112
Hanson, Charlene 57
Hardcastle, Mr. 188
Hardenbrook, Dean L. 67
Harding, Garrett 52
Hardy, Jack 47, 160
Harley, Donovan B. 67
Harper, Danny 47
Harriman, Mike 67, 163, 175
Harrington, Brian 67, 94, 163, 171
Harrington, Matt 47
Harris, Brian J. 67, 80, 88
Harris, Guy 67
Harris, Mrs. 188
Harrison, Tawnya L. 67
Hart, Zoe 67
Hartnett, Daniel J. 57, 112
Hartnett, Matt J. 57
Hauland, Mrs. 126, 181, 184
Hawke, Howard 47, 50
Hawkins, Jeff 22
Hayes, Brian 67
Haynes, Shawn 47
Heath, Karolyn A. 57
Heath, Kevin G. 22, 102
Heath, Rob 57
Heay, Ronald R. 67
Hedwall, Leann M. 57
Heffley, Pam 57
Heggem, Allan C. 57
Heggem, Cari 47
Heilman, Joseph P. 57, 160
Heinrich, Sheri L. 57
Heinrich, Todd F. 67, 163
Helgeson, Marci 67, 80, 88
Helmick, Debbi 57, 102
Helmick, Mike 22
Hempler, Susan 57, 93, 108, 129
Henderson, Mike 57, 172
Hendrickson, Kari 67
Hendrickson, Laura E. 57
Hendrickson, Sonja 47
Hendrickson, Thomas 47
Henifin, Velinda 57, 132
Henry, Lisa K. 67, 72
Hess, Anne 47, 57
Hesselgrave, Mathew D. 67, 107
Hetterly, Jacquie 67
Heuser, David 47, 67, 94, 112, 163
Heuser, Paula 46, 47, 113, 122
Heverling, James A. 47, 90
Hewett, Traci 57, 56
Hickey, Brent M. 47
Hickok, Jamie 57
Hickok, Scott A. 47
Hicks, Bill 195
Hiet, Sarou 67
Higman, Ernie 67, 163
Higman, John C. 67
Higman, Lisa M. 22, 82, 86
Hill, Guy 67
Hill, Jason L. 67, 163
Hillaire, Adina L. 71
Hillaire, Evelyn D. 47
Hillaire, Gerald 32, 84, 90, 113, 175, 177
Hillius, Daphne 47, 68, 72
Hillius, Scott 50
Hillius, Shannon 22
Hilton, Mrs. Coach 167
Hinds, Lisa D. 57
Hinkel, Clark 47, 57, 80, 87, 88
Hojosa, Angel M. 63
Hinojosa, Israel 47, 112, 148
History 2-13
Hitchcock, Roberta L. 68, 80, 88, 150
Ho, Thanh V. 47, 63
Hoefs, Heidi 85, 90
Hoefs, Melanie M. 47, 68
Hoffer, Tom M. 22, 80, 88
Hogan, Brendan 68
Hogan, Emmet P. 47, 112, 113, 150, 171
Hogue, Darren A. 47
Hollcroft, Shaughn M. 57
Holmes, Debbie 57
Holmes, Kim 22, 98, 120, 136, 138
Holtrop, Joe 68, 163, 175
Holttum, Tracy 57
Holz, Kirk R. 32, 81, 82, 116
Homecoming 92
Honor Society 117
Hoornbeek, Mrs. 194
Horne, Jennier L. 68, 82
Horne, Louis D. 63
Hoselton, Jim 22
Hoselton, Terri 68, 88, 153
House of Representatives 112
Hovde, Peter 68, 163
Hovenier, Kathie 57, 90, 123
Howard, Bob 68
Howard, Wayne D. 113
Huber, Chris A. 68
Hubner, Mr. Mark 189
Hudson, Becky 22, 113, 127, 138, 164
Hueston, Lori D. 57
Huffman, Roberts 19
Hulbert, John 57
Humphrey, Melissa 63
Humphreys, Carrie Lea 22, 123
Hunt, Annette 47, 80, 88, 112, 115
Hunt, Allen 68
Hunt, Erin 47
Hunt, Jessica 68
Hunter, Kevin D. 47, 80, 82, 86, 87, 88
Hunter, Kim 57, 127
Hunter, Raphaela 47, 51, 122, 132
Huynh, Ha N. 22

Ihlan, John 22, 96
Ingram, Stede 57, 86, 87, 88, 118, 172
Individual Sports 146
Inqualls, Geoff 163
Inslee, Mr. Frank 126, 155, 189
Irvin, Kelli 47, 113, 132
Irvin, Tim 115, 189
Irving 114
Ives, Jennifer 57, 82, 122

Jacklin, Christopher 47
Jacobson, J. Paul 23, 105
Jacobson, Sandy 58, 80, 86, 87, 88
Jacobson, Shelia L. 71
Jalbert, Carla 23, 90
Jamison, Drew D. 23, 138, 160, 161
Jaquith, Tricia 58, 156
Jarboe, Kirsten 68
Jarvella, Shelly M. 63
Javidtash, Neeta 58
Jazz Band 87
Jech, Jenny 58, 118, 154
Jeffery, Wade A. 68
Jeffries, Deborah M. 68, 112, 154, 166
Jeffries, Michael A. 47, 112
Jeffs, Tammie 47, 108, 154
Jenkins, Helen 195
Jensen, Karl 47
Jensen, Lea D. 23
Jensen, Shawn L. 68, 98
Jerowski, Jeannette L. 58
Jerowski, Jennifer A. 58
Jimeno, Mrs. Carol 126, 189
Johanesen, Renee L. 68, 158
Johanesen, Steven 23
Johnson, Britta 47
Johnson, Daniel W. 58
Johnson, Dave F. 47
Johnson, Jesse 58, 80, 82, 88
Johnson, Juanita 58
Johnson, Melissa 68, 82
Johnson, Merri, 68
Johnson, Randy S. 58
Johnson, Roger E. 68, 80, 88, 163
Johnson, Mr. Steve 181, 183
Jones, Darren L. 63
Jones, Jason W. 58
Jones, Kassie C. 68, 156
Jones, Diana 68, 80, 88, 152, 153
Jones, Michael W. 58
Jones Raymond N. 58
Jones, Rolly 58, 112, 160, 175
Jones, Willie 47
Jorgensen, Jeffrey M. 68
Jorgensen, Melody 23
Jorgensen, Michele A. 68
Jorgensen, Mr. R. 189
Jorgenson, Scott A. 58
Joseph, Carmen 194
Joseph, Grace 23
Juchau, Dave 47, 116
Judge, Joelle 68, 148, 150
Junior Class 45
Junior Officers 44
Junior Prom 132

Kabela, Heidi A. 23
Kale, Randy 68, 112, 163
Kales, Sarah 68, 112
Kaligis, Laura 47, 125
Kaligis, Peter 68, 163
Kallerson, Mark 58
Kammenga, Mr. 160, 163, 189
Kanz, Angela L. 68
Kanz, Priscilla 48, 81, 82, 107
Karb, Michael G. 23
Karn, Shawn 68, 112
Karuza, Cassandra M. 67, 68
Kato, Masatugu 23
Kavulla, Julie M. 48, 99
Kavulla, Shawn 68
Kawashima, Toano 68
Keene, Karla M. 58
Keithley, Chris 23, 148
Kelly Leann M. 48, 81, 82
Kemp, Cathy M. 48, 50, 84, 90, 104
Keyes, David E. 58, 60
Kiehle, Becky 23
Kile, Andy 55, 58, 171
Kimball, Brian S. 68, 80, 88, 163
Kimbley, April 68, 82, 156
Kimmich, Jean M. 56, 58, 82, 113, 127, 156
King, Chris 57, 58, 112

King, Ron M. 23
Kinney, Glenn A. 48, 82, 86, 88, 150
Kinney, Sheri 58
Kipp, Tye 48
Kirk, Mrs. 108, 126, 128, 189
Klever, Paul A. 48, 63
Klineman, Debbie 195
Knight, Rebbecca 48, 108
Knowledge Bowl 116
Koetje, Jamie 58
Koetje, Ron G. 32
Koga, Rika 25
Kohler, Tim 58
Kolby, Maria 58, 81, 82, 122
Kombol, Aaron C. 23, 94, 112, 136, 160
Kometz, Tami 23
Koons, Mark W. 48, 84, 90, 104
Korski, Jacqui A. 58, 82
Kramer, Heather 58
Krate, Kim 48
Kratz, Tracey M. 58, 88
Kreft, Mr. Stan 146, 189
Kreider, Kelly 68, 80, 88
Kresge, Shelly 58, 82, 156
Kronholm, Lance E. 58
Kruger, Donald F. 48
Kuehnel, Patrick 23, 143
Kuiken, Julie A. 48, 112, 117, 138, 158, 164
Kullas, Chris 48
Kunnap, Brian J. 68, 112
Kunnap, Chris J. 48
Kurtz, Max F. 23, 138, 140, 160
Kuruza, Nancy 195
Kushan, Doug 195
Kushan, Jeremy D. 48
Kushan, Sondra 44, 46, 78, 93, 99, 122, 127
Kyckelhahn, Justine 65, 68, 82, 158

Laakio, Mika 48
Ladner, Wes 23
LaFreniere, Diana M. 68, 80, 88
LaFreniere, Gina 48
Lahti, Stephanie V. 68, 127, 156
Lakey, James R. 23
Lambert, Jason J. 68, 163
Lambert, Kelly 68, 163
Lamphiear, Sabrina K. 71
Lampman, Elizabeth 58
Lampman, Willam L. 24
Lancaster, Troy E. 48
Landreth, Melissa M. 48
Landreth, Wendi P. 58
Lane, Treena 63
Langford, Gina 48, 112, 132, 150
Langston, Mr. Jim 126, 190
Langstraat, Brian 24, 32, 115, 136, 140, 161
Langstraat, Kristi 58, 90, 159
Laninga, Tammy 68
Lann, Julie 58, 90, 112, 132
Largent, Tina 48, 156
Larsen, Andrea 68
Larsen, Joann L. 48, 98
Larson, Dave R. 68
Lathrop, Michael D. 68
Lavigueure, Amy 58, 156
Lawrence, Mr. Charles 126, 184
Lawrence, Connie 24, 81, 82
Lawrence, Julian A. 68
Lawrence, Tina M. 58
Le, Hong 59, 80, 82, 86, 88
Le, Phuong M. 48
Le, Vinh P. 69
Leadership Camp 115
Leary, Lisa 48, 86, 88, 132
Leatherwood, Ben 69
Leatherwood, Steve J. 48
LeClaire, Romy Michelle 48, 90, 119
Lee, Betsy 68, 69, 123, 154
Lee, Jesse 71
Leishman, Brian 48, 132, 150
Lemoine, Marlo C. 48
Lemon, Kim R. 71
Lenz, Jamie 24, 107
Lenz, Jason J. 59, 61, 82
Lera, Jennifer 48, 166, 167
Lera, Natalie G. 59, 107, 127, 129, 132, 154
Lesiuk, Nathan 69
Leslie, Charlie 24
Lester, Kelly K. 59, 98, 115, 120
Leunberger, Troy S. 59, 128, 160, 162
Lewis, Shane 69
Lewis, Mr. Mike 195
Lind, Jenni 48, 117, 118, 119, 127
Linville, Sean 69, 93, 127, 163, 171
Lipscomb, Lorinda 69, 82, 154
Lockman, Tammee L. 48
Loewen, Walt 69
Logghe, Ms. Joan 126, 181, 190
Long, Mrs. Diana 185
Long, Keturah L. 45, 48, 80, 86, 88
Long, Namura 59
Long, Tyler 52, 100
Longanecker, Sherri K. 69, 82
Loptien, Mishel 63
Loreen, Chad 48
Love, Jason E. 59, 93, 112
Love, Nancy 24, 10
Lovell, Barry R. 69
Lovell, Scott R. 24, 134, 146
Lovett, John Paul 24
Lovett, Elizabeth 24
Lubetich, Matt 44, 48, 96, 111, 127, 130, 132, 138, 140, 160
Luchsinger, Donna 24
Luck, Chad 69, 116
Ludtke, David W. 48
Luitweiler, Sonya 24, 74, 81, 82, 104, 116, 118
Luke, Joey R. 32
Luke, Michelle M. 69
Lynch, Stefanie L. 49

Maggard, Marcy 63, 69, 152
Maggard, Michelle 44, 49, 52, 84, 90, 113, 122
Mallahan, Emily S. 59, 158
Maloney, Marc Landis 59
Maness, Monica 69
Manning, Joel E. 69
Manzo, John A. 69, 175
Marden, Jessica A. 69
Markwood, Steven 69, 82, 88
Marston, Camille R. 63, 80, 150
Martell, Ryan 69
Martin, Angela M. 68, 69, 107, 112, 127
Martin, Chris 52
Martin, Jill D. 69
Martin, Kristi E. 32, 58, 62
Martin, Lance R. 69, 116
Martin, Robin M. 24, 128, 166, 167
Martin, Tisha J. 24
Martinez, Chris 69, 71, 80, 88
Martinez, Kerley D. 69
Martinez, Mark 24, 175, 177
Martinson, Kyle J. 69, 80
Marton, Melissa K. 69
Masonholder, Edie A. 49
Massey, Charley 52
Mastropoalo, Mike 63
Mastropoalo, Pat A. 24, 140
Mathews, Lisa Dawn 24
Math Team 118
Mater, Rob 69, 163
Mat Maids 125
Maxwell, David 52, 160, 175
Maxwell, Joanna 49, 152
McAfee, Andrew 24, 90
McAfee, Brenda 24
McAfee, Christopher A. 49, 63
McAfee, Rebecca L. 80, 88, 109
McAllister, Mark 24, 17, 146
McAllister, Scott 59, 175
McBarron, Dave 49, 160, 175, 177
McBride, Jeff 44, 49
McCartney, Shannon
McCauley, Larry M. 49
McCauley, Sean 59, 62, 94, 34
McCausland, Denise 24
McClellan, Shawn S. 25, 172
McClendon, Jessica 29, 94, 104
McDonald, Aron 25, 175, 177
McDonald, Cindy 69, 127
McDonald, Wendy 59, 60, 93, 96, 150, 166, 167
McDougle, Dawn E. 69
McEvoy, Dan 59, 30, 88, 171
McEwen, Alan 59
McGlenn, Patrick M. 49
McHenry, Wendy 25, 81, 82
McHugh, Becky 25, 77
McHugh, Shane 49, 82
McHugh, Suzie M. 25, 102, 140
McIvor, Ms. 194
McLaughlin, Cody M. 67, 69
McLort, Dan 195
McMurray, Rob 59
Melland, Richell A. 49, 84, 90
Melton, Wayne 49
Menish, Paul 80
Mercer, Miss Laurie 126, 190
Merill-Rae Lyn 12, 125
Messon, Sheri 49, 80, 86, 88
Metune, Mark 49, 80, 82, 84, 86, 88, 104
Metune, Michelle 25
Michaelson, Blake 59, 175
Michaelson, Eric 16, 25, 94, 96, 136, 160, 161
Miller, Darren 49, 81, 82, 118
Miller, Denise 49, 63
Miller, Erika 49
Miller, Lee 25, 104, 107, 108, 109, 129
Mills, David 25, 46
Mills, Kim 25
Mills, Mark, 49, 160
Mills, Tim 59, 90
Minninger, Heidi 49, 80, 85, 86, 99, 113, 154
Minninger, Mike 25
Missiaen, Deborah 49
Mitchell, Derek 25, 114
Mitchell, Dione 25
Mitchell, John 59
Moe, Diane 25
Moena, Budd 69
Moena, Eric 69, 80, 88
Mohr, Anthony 59, 113
Moldvor, Eric 49, 80, 82, 86, 87, 88
Molina, Travis 71
Mondares, Joe 52, 84, 90
Monson, Mr. 180, 190
Montgomery, Ms. 190
Montgomery, Stacy 49
Moody, Michele 25, 75, 108, 113, 138
Moran, Enrique A. 59
Moreau, April C. 59
Mork, Chad 69
Morris, Rayanne 25, 124
Muljat, Michael P. 63
Mueller, Mrs. 126, 190
Muna, Cathy 71
Munday, Tina M. 59, 124
Munroe, Marianne 69, 72, 112
Munson, Rich 69, 80, 88
Muntjewerff, Gary 25
Munzanreder, Andy A. 59
Murdzia, Steve 25, 93, 160, 161
Murphy, Karleen 69
Myers, Charles 25, 160, 175, 177

Naji, Salima P. 63
Nash, Troy M. 49
Neal, Jaon R. 59
Neidigh, Calvin 49
Neidigh, Corey 59
Neidigh, Janell L. 59
Neidigh, Jonice M. 49, 116, 119
Nelson, Angela 69, 66, 167
Nelson, Gary 190
Nelson, Russ 105
Nelson, Steve C. 49, 80, 88
Newstrom, Katie 69, 156
Neyens, Rodger 26, 80
Nguyen, Khoa A. 69
Nguyen, Long V. 49
Nguyen, Nga N. 59
Nguyen, Nhut 59
Nguyen, Tan V. 59
Nguyen, Tuyet 26, 82
Nichols, Angela 69
Nichols, Jody 63, 69 96, 98, 111, 153
Nicholson, Janet 26
Nirie, Yosuke 49, 82, 132

Nordtvedt, Stacey 49, 99, 150, 152
Norris, Janet 26, 156
North, Mrs. 194
Noyes, Noelle L. 59, 62, 80, 88, 113, 156

O'Conner, Lisa K. 69
O'Conner, Todd 49, 150
O'Grady, Fred H
O'Malley, Erin K. 49, 116, 119, 153
O'Neall, Jim 59
O'Neill, Shannon 59, 166, 167
Oliver, Shane M. 69
Olsen, Buddy 69
Olsen, Dave 26
Olsen, Derek K. 71, 171
Olsen, Harlean
Olsen, Larry A. 59, 82
Olsen, Dr. Lee 182
Olsen, Melinda 59
Olsen, Paul 49
Olsen, Ross 69, 80, 163
Olsen, Wendy 60
Olson, Dan 65, 69
Olson, Katie 65, 69
Orloff, Jon 49
Ortiz, Joy S. 69
Osborne, Angela 60, 82
Otter, Darrin 49, 160, 175, 177
Owens, Angie R. 70, 148
Owens, Julie A. 70
Owen, Lisa L. 60
Owens, Mrk K. 70, 72
Owens, Nicole 68, 70, 98, 156
Owings, Mark D. 70
Owings, Martin 26
Owings, Mathew 26

Pablo, Steve 49
Pacheco, Marc 70, 163
Palmer, Curt 26
Palmer, James D. 70
Palmer, Joe 50, 160
Papp, Kathy M. 70
Parham, Kelly 70
Parker, Brett 70
Parker, Mr. Neil 160, 191
Parker, Troy 50, 128
Parks, Brian J. 68, 70
Parrish, Chris 50, 132, 146
Parrish, Ryan 70, 163
Patenaude, Karen J. 70, 82
Paton, Jen 59, 60, 128, 152
Patrick, Lance 50, 63
Patrick, Tina 59, 60, 156
Patterson, Mr. Mark 89, 191, 115
Pauley, Mrs. 185
Paull, Marley R.
Paull, Mary 50
Paull, Robert M. 26, 175
Payne, Theresa M. 60, 108, 113, 156
Pederson, Chris 26
Pederson, Brian 70, 163
Pederson, Bruce 50
Pefley, Mary A.
Pemberton, Jeff 63
Penabla, Juan Pablo 26
Penfold, Rick 26
Pep Squad 122
Perkins, Patrick J. 60, 116
Perry, Douglas J. 70, 80, 88
Perry, Travis L. 70
Personal Ads 198
Peterson, Amie 50, 94, 96, 113
Peterson, Jeff 60, 62, 172
Peterson, Jenn 70, 132
Peterson, Mike 26, 112
Peterson, Roxann D. 70
Pfundt, Joel 60
Pham, Mai 60
Pham Phuong Ngoc 26
Phillips, Douglas J. 70, 80, 88
Phillips, Jeff 70, 112
Piantes, Curtis 60, 125
Piccone, Karren 26, 128, 140, 148
Pierson, Klay T. 32, 146
Pietig, Mark A. 60, 160
Pike, Jill 126
Pilch, Cathie 60, 156
Pilch, Tom 70
Pitcher, Steve 50
Pitsch, Mr. Gregory 181, 191
Pitton, Bob 50
Pitton, John 63, 70, 72, 111, 175, 177
Pitts, John 60, 116
Platt, Sam 163
Plattner, Joe J. 60
Play 142
Plumb, Brantly 26, 86, 88, 102
Plumb, Hilary A. 67, 70
Point, Andrea D. 63
Point, Flavian S. 70
Polinkus Stacy D. 60
Pooleon, Gareth 26, 94, 98, 112, 136, 138
Pooleon, Gwyn 60, 153
Pooleon, Mr. Michael 191
Powell, 194
Powless, Andrew P. 70, 113
Preston, Lesha L. 63
Prettyman, Reese A. 60, 90
Prouty, Brian 70
Purdy, Megan 70
Purvis, Lisa M. 50
Pyeatt, Stephanie 26, 32, 84, 90, 99, 100, 120, 140

Quehrn, Kenneth 60, 80, 82, 86, 87, 88, 127
Quimby, Chris 50

Raade, Rachel 27, 156
Race, Mrs. Beverly 191
Radder, Christi 27, 108, 129
Radel, Kelly 27
Radke, Mrs Carol 182
Ramerman, Mr. Gale 181, 191
Ramsay, Lance 60, 90, 112
Ratayczak, Mike 50
Rawley, Chris 50
Rawley, Kelli 50, 81, 82
Raymond, Ron 27
Razote, Frank R. 70
Razote, Norma M. 27
Reed, Christine 70
Reed, Tara 50
Regidor, Kevin 60, 80, 88
Reid, Steve 50, 160
Reid, Wallace 60, 162
Revey, Isabelle
Reynolds, John 27
Rhea, Shannon 50
Richardson, Janel 70, 72
Richardson, Lori 50
Richardson, Melody 70
Richardson, Tod 50
Richey, Shawn 60, 152
Riggs, Sarah 70, 77
Ripley, Adria 60, 88
Ripley, Renera 50, 122
Ripley, Teresa 50, 82
Riseland, Jenny 50, 52, 152, 153, 164
Riseland, Mr. John 184
Roberts, Becky 60, 62, 75, 113
Roberts, Mr. Hal 191
Roberts, Lisa 50, 125
Roberts, Melanie 27, 156
Roberts, Mr. Ron 191
Roberts, Troy 60
Robinson, Sharon 60, 154, 166
Roe, Tom 27, 84, 90, 100, 111, 113, 135, 138, 139
Rogers, Lisa 27, 80, 88, 122, 127
Rohan, Joe 60
Roland, Aaron 68
Roland, Claire 70, 107, 112, 156
Rollins, April 50, 80, 88, 152
Rollins, Rick 27, 100, 175, 177
Rookstool, Rhonda 60
Roper, Kelly 50
Roque, Walt 63
Rose, Wes 27
Ross, Allen 50
Ross, Rob 60, 77, 86, 88, 118
Rothenberger, Marya 50
Rothenberger, Peter 60
Rothenbuhler, Darla 60, 85, 156
Ruben, Jorge 63
Ruckey, Bruce 50, 52
Rucesill, Lenee 63
Runestrand, Heidi 27, 84, 90, 100, 117, 138, 156
Rushin, Matt 70,163
Russell, Raad 160
Russell, Raynelle 60, 107, 108, 109, 113, 124, 129
Russo, Yvette 70, 72

Saelee, Kao 60
Saenz, John 60, 80, 82, 86, 87, 88
Saiphan, Nai 71
Safsten, Mr. Robert 68
Sami, Mojgan 48, 50, 117, 119
Sanborn, Cherry 27, 107
Sanchez, Christopher 71
Sandell, Wendy 50, 150, 164
Sandstrom, Melani 60
Sanford, Craig 60
Sanford, Kellie 27, 108, 125
Sanford, Shawn 63, 113, 134, 170
Scarborough, Darrylena 70
Schaper, Lynn 54, 60, 111, 152
Schelinski, Crissanda 60, 154
Schemstad, Jon 70, 82
Schemstad, Steve 52, 160
Schencking, Chuck 60, 80, 86, 88, 116
Schermerhorn, Dale 27, 160
Schermerhorn, Jim 63
Scheuner, Ron 50, 63
Schleinkofer, Boris 70
Schlicting, Mr. Mark 81, 82, 192
Schmidt, Amy 50, 154
Schoeppach, Scott 50
Scholten, Mark 50
Schooner, Jackie 195
Scheutze, Brad 50
Schuman, Lesley 47, 50, 90, 99
Schutte-Judd, Angela 60
Schutte-Judd, Lachelle 51
Scott, Merritt 60
Scrimsher, Chris 27, 113, 140
Se, Hoy 63
Seery, Dawn 32
Seims, Aerle 71
Sentkowski, Eugene 51, 160
Sentkowski, Julie 60
Sessions, Shannon 63
Shaffer, Greg 51
Shaudney, Barb 60, 61
Shea, Jeremy 71
Shearer, Joe 60
Shearer, Mrs. Ginny 185
Shearer, Peter 27, 148, 160
Shelton, Tonya 70
Sherrill, Crystal 60
Shibley, John 27
Shin, Alice 51
Shipley, Mark 51
Shook, Michael
Short, Steve 61, 160, 162
Shrauger, Michell 60, 63
Silva, Jody 61
Silva, Sandy 27, 93, 107
Simpkins, Cherie 61, 82, 86, 87, 88
Simplot, Brett 28
Simplot, Rian 61
Simpson, Dean 28
Sinclair, Dena 70
Sipes, Chelsea 61, 77, 107, 148
Sipes, Travis 61
Sivo, Roslyn 60, 70
Skaggs, Pat 28, 175
Skaggs, Mr. Paul W. 118, 192
Skaggs, Shannon 68, 70, 156
Slesk, Tim 51, 93, 160
Sliger, Mr. Merv 84, 85, 91, 180, 192
Slivinski, Eric 70
Smith, Aaron 51, 80, 88
Smith, Amy C. 63
Smith, Brian M. 61
Smith, Daron L. 61
Smith, Dave 51, 132
Smith, Dathan 51
Smith, Heidi 61, 90
Smith, Janel 61
Smith, Jennie 61
Smith, Marya 44, 51, 112, 158
Smith, Pat 70
Smith, Shannon 28, 120, 140
Smith, Stephanie 28
Smith, Terrance R. 70

Smith, Tracy 28
Smithey, Kristen 52
Smithson, Maili 51, 112
Smits, Jeff 61, 127, 160, 161, 171
Snowden, Rhonda 51
Soderquist, Gary 28 90
Sofie, Randy 61, 175, 177
Softball 246
Solomon, Ted 61
Sophomore Class 55
Sophomore Officers 54
Sorensen, Dack C. 70
Sorensen, Mark S. 71, 163
Sourichanh, Vongsavanh 51
Spady, Ben 51
Spain, Andrew D. 45, 51, 107
Sprague, Laurie M. 51, 100, 107, 148
Spring House 113
Spurling, Vicki L. 71, 122
St. Hilaire, Jenny 51, 116, 132, 158, 164
St. Hilaire, Terry 61
Stacey, Darrell 51, 160
Stacey, Shelli K. 61, 80, 86, 88, 107
Staeber, Jason K. 71, 163, 171
Stabert, Cindy 195
Staffanson, Donna J. 71
Stainback, Brad 71, 80, 88
Stark, Renee 28, 80, 85, 86, 90, 125
Stenvers, Carrie L. 61
Stephan, Mr. Larry 2, 181, 182, 183
Stevens, Renee E. 61
Stevens, Mrs. Vicki 193
Stock, Casey 51, 63
Stocklass, Lou 28
Stone, Chipp 51, 132
Stone, Nat 28, 32, 112, 160
Stoodley, Roberta 71
Storms, David 28
Straka, John 71
Straka, Kris 51
Stratton, Robert 61
Stredicke, Misty L. 51
Stromberg, Andy 51
Studebaker, Jason 51
Sturgill, Adam T. 61, 82
Sturtz, David 51
Su, Joyce 71, 156
Suchy, Angela 51
Sullivan, John L. 61
Sullivan, Molly 61, 108, 128
Swan, Deanna 61, 128
Swanson, Angela 28, 85, 127
Swanson, Erik 71, 163, 171
Swanson, M. Peggy 61
Sweeney, Eric 71
Sweitzer, Ed 52
Sweitzer, Loren C. 63
Swetzof, Ruth M.
Swim Timers 123
Swing Choir 84
Symonds, Lara K. 61, 113
Symonds, Martin 28
Symphonic Cadet Band 80

Talley, Brian 61, 134, 160, 162, 170
Talley, Sheri 2, 28, 99, 107, 110, 115, 117, 136, 140
Taul, Michelle 51, 84, 90
Taylor, Dan T. 61
Taylor, Marc R. 61
Taylor, Michelle 51, 158
Taylor, Teresa 28
Teachers' Aides 194
Templin, Lisa M. 61, 80, 82, 88, 122
Terpsma, Michael L. 71, 112
Thayne, Jayson J. 71
Thompson, Ian 71, 72, 163
Thompson, Jessica 44, 51, 90, 111, 115, 138, 140, 146
Thompson, Mrs. Kay 180, 192
Thompson, Theresa 59, 61
Thorp, Ken 61, 76, 80, 88, 175
Thowson, Heather R. 71
Thowson, Jerry 28
Thowson, Scott 71, 80, 88, 98, 163
Tieman, Crissy 28, 84, 90, 98, 99, 102, 120, 140
Tiffany, Patrick C. 71
Tomtan, Kristi 51
Ton, Q. 51
Toon, Terene 51, 156
Torres, Joyce A. 71
Track 128
Tracy, Dina 51
Trans, Tony 51
Treat, Adam T. 61
Trefren, Janna 51, 52, 85, 122, 152
Trimmingham, Mrs. Susan 182
Trinh Ann 51, 164
Trinh, Bic K. 61, 80, 86, 88, 150, 152
Troost, Charles 71
Trott, Mrs. Jaqueline 185
Trott, Monica 61, 158
Truong, Biet 28
Tucker, Tracy 44, 52, 85
Tyndall, Lawrence C. 71, 171

Uhrig, Mr. Frank 182
Ulrich, Lana L. 71
Uvala, Mr. Greg 163

Vacca, Arthur 28, 107
Valanzuela, Barbara A. 63, 81
Valentines Assembly 138
Valum, Mrs. Darlene 126, 192
Van Duisen, Carla 52, 82
Van Horn, Bret C. 71
Van Horn, Matthew W. 71
Van Horn, Tom 52
Van Pelt, Colleen M. 64
Van Sinderen, Mrs. Jette 185
Van Zanten, Mrs. 185
Vanbrocklin, Markel J. 71
Vance, Jeff S. 71
Vanduren, Tricia L. 71
Vanmiert, John 52, 160
Vermeulen, Susan 28, 32, 96, 107, 108, 113, 124, 127, 136
Vickerman, Lisa 61, 82
Victor, Heather 52
Vidmoore, Nancy 174
Villafana, Val 61, 80, 88, 118
Visser, Daren 52, 80, 88
Voeut, Saroeut 52, 71, 77
Vopnford, Dan 29
Vos, Claudette 61
Vos, Lynnette K. 71, 82
Voth, Mrs. Sharon 193
Vrana, Dana 71
Vrana, Kristina 52, 63, 108
Vuu, Hoang, M. 61
Vuu, Thuy 52
Vuu, Ton 52

Wahl, Megan E. 49, 52, 107, 148
Waite, Brian S. 61
Walbeck, KellyAnn 29, 90
Waldron, Ms. Kathleen 193
Waldt, Suzanne M. 71, 72
Wales, Sean 71
Walker, Ilene 29
Walker, Jon W. 63
Wallace, Keith 29, 31, 100, 102, 113, 138, 160
Wallace, Tom 52
Wallace, Todd 29, 128
Walrod, Rusty 29
Walsh, Alisha 52, 164
Walsh, Matthew N. 71
Walsh, Stuart 29
Walters, Cindy 52
Walters, Mary 52
Walters, Billy 71
Walters, Gary 52
Walton, Kelli 52, 81, 82
Walton, Mr. Mal 180, 193
Warren, Patrisha 29
Watson, Anthony 52
Watson, Kathie 52, 116
Watts, Mr. Alan 193
Watts, Cal 52
Weaver, Kim 61
Weiss, Hans Anders 29, 84, 90
Weiss, Katie Elizabeth 29, 80, 88
Welch, Kym 29
Wellman, Christine 52
Wemp, Kellee 61, 125
Wendler, Al G. 61
West, Mr. Vel 160, 193
Westman, Wendy L. 71, 82
Weyers, Shelly D. 71
What-A-Sho 100
Wheatman, John 29
Wheeler, Christy 61, 76, 90, 108, 113, 156
Whipkey, Darrell 52
White, Erin L. 71, 120
White, Erin 52, 120
White, Jennifer L. 63
White, Laurie 29
White, Mr. Robert 160, 193
Whitehead, Kimm 29, 176
Whitney, Michelle 61, 98, 122
Whitton, Sunshine 71
Williams, Bryan 52, 63
Williams, Colin M. 61, 63
Williams, Kim 52
Williams, Lisa 52
Williams, Michelle R. 71
Williams, Stephanie K. 71
Williams, Thomas D. 71
Williams, Vontella Marylee 71
Wilmot, Mrs. Nancy 122, 193
Wilson, Brenda M. 71
Wilson, David 52, 63
Wilson, Anne 71
Wilson, Tammy 52
Winemiller, Brad 61
Wingerter, Richard 29, 140, 160
Winsauer, Connie L. 62, 158
Wolfe, Jason D. 71
Wolfe, Michael J. 71
Wonder, Nick 71, 80, 88, 163
Wood, Kathleen 52, 113, 127
Wood, Raxanna 71
Woodell, Kerri 62
Woodmansee, Bo 71
Woodmansee, Jeff C. 62, 127
Woodmansee, Rick 29, 160
Workman, Jonathan A. 72, 80, 87, 88
Woulf, Becky 52, 90
Wright, Jamie 62
Wright, Mark A. 62, 94, 170
Wright, Rod 62
W.T.I. 127
Wutzke, Ritchie 62, 80
Wyandt, Ray 52, 188

Yake, Rici 52, 90, 156
Yearbook Staff 106
Yonlick, Mr. George 177, 192
York, Lisa 62, 140
York, Butch 29
Young, Aaron 71, 163
Young, Donald D. 62
Young, Malia 71, 158
Youtsey, Graham 54, 62, 96, 134, 170

Zandstra, Matt 62, 112, 113, 160, 172
Zei, Dr. John 182
Zender, Ann-Marie 62, 90
Ziels, Mike 16, 29, 94, 107, 112, 113
Zoeger, Marlo 71, 82
Zornes, James W. 71
Zornes, Mark 52
Zuehlke, Adam 71 123

THAT WAS YESTERDAY

Hours and hours of Yearbook Staff time were needed to plan and produce this special yearbook for the 50th B.H.S. graduating class and incorporate "music" as the major theme at the same time. Under the leadership of Co-Editors Amy Baklund and Ronda Delcamp, the large staff tried to work together and learn how to plan and prepare pages for yearbook production. With 223 pages done, and only this last page and the spring supplement remaining to do, it was time to PARTY (again). So on Friday, March 21st, as many Yearbook Staff members that could make it met at Art Vacca's home for videos and entertaining movies on his VCR big screen. Munchies, pop, good food, and a nice cake provided nourishment for the staff.

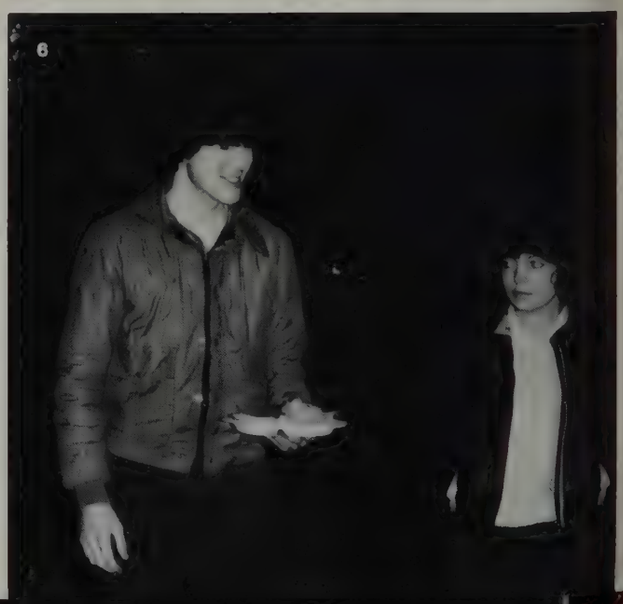

1: Co-Editors Amy Baklund and Ronda Delcamp prepared to divide the cake into enough even pieces. 2: Kristi Carter drank coke upon learning of the dangers of drinking plain water. 3: The barbeque smoke was hard on Doug Beck's eyes. 4: Laurie Sprague, Amy Baklund, Mike Ziels, Art Vacca, Devin Berg, Cathy Belben, and Sheri Talley enjoyed a short break after watching Eddie Murphey and Dan Akroyd in "Trading Places." 5: The weather outside required coats for juniors Ronda Delcamp, Alana Bruland, and Kim Dawson. 6: Tracy Dearman kept warm as Dean Dibble prepared his second hamburger.

Goodbye yesterday
Now it's over and done
Still I hope somewhere deep in your heart
Yesterday will live on

Ron.
R-R-R-R.
your giant sun
god. Well our
four years over and
there's no more rather rants.
So I got about the latest events
in your life but I still love
ya. Have fun in California and
I'll hopefully see ya after that. Thank
for the last dance party. Talk to ya
later.

E.

—Ron—
Is bad we didn't
have any classes
together this year.
Well half to go
meeting one of thees
days in the BRONCO.
I will see you during
the summer. Hope you
are a success at what
ever you do. Best of
luck.

Steve Johannesen

RON,

WELL, YOUR GRADUATING CHOICE! ONE MORE YEAR AND I'LL BE IN THE SAME PLACE!! I'M GLAD I GOT TO KNOW YOU OVER THE YEARS BECAUSE YOU ARE ONE OF THE NICEST GUYS I KNOW!! THANK YOU FOR TAKING TIM INTO ASKING ME OUT I MEAN REALLY WHERE WOULD I BE IF YOU HADN'T! HA HA HAVE A GOOD SUMMER AND I'M SURE I'LL SEE YA AROUND! GOOD LUCK IN WHATEVER YOU DO!

LOVE YA
SANDRA

Flutes, Oboe

Bb Clarinets

Eb Sax., Alt. Clarinets

Tenor Sax.

Baritone Sax.

Cornets

Eb Horns

French Horns

Bassoons

Trombones

Basses

Drums

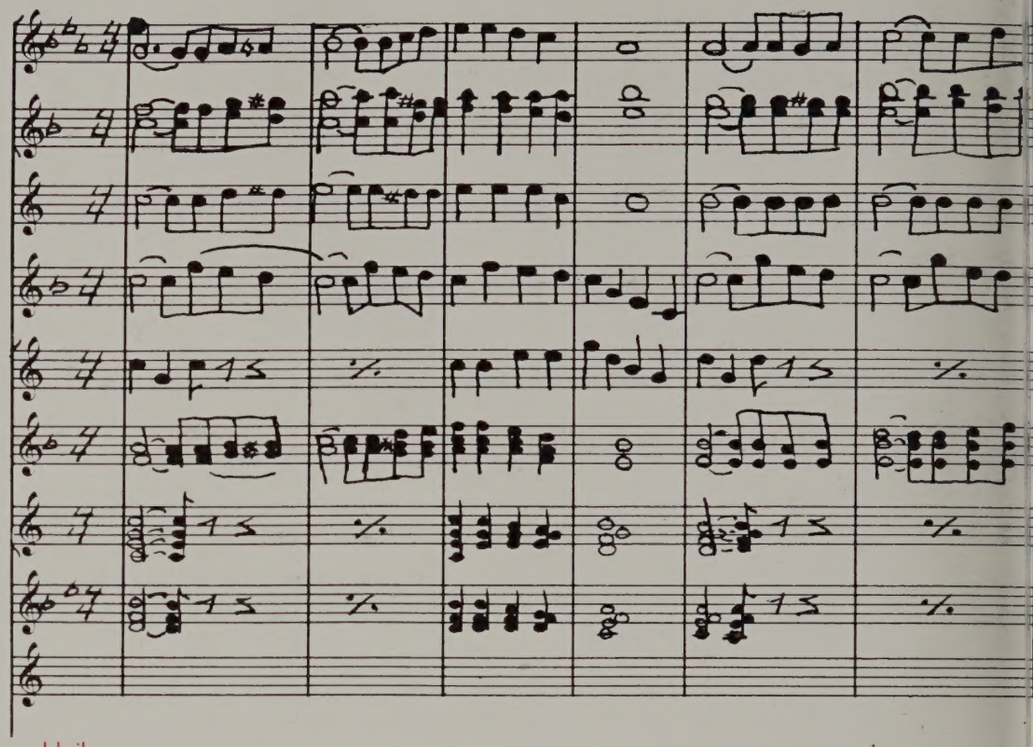

Hail
to
Bellingham
the
Alma Mater
we
hold
dear
finest
in
the
land
and
to
you
we
give
a
cheer

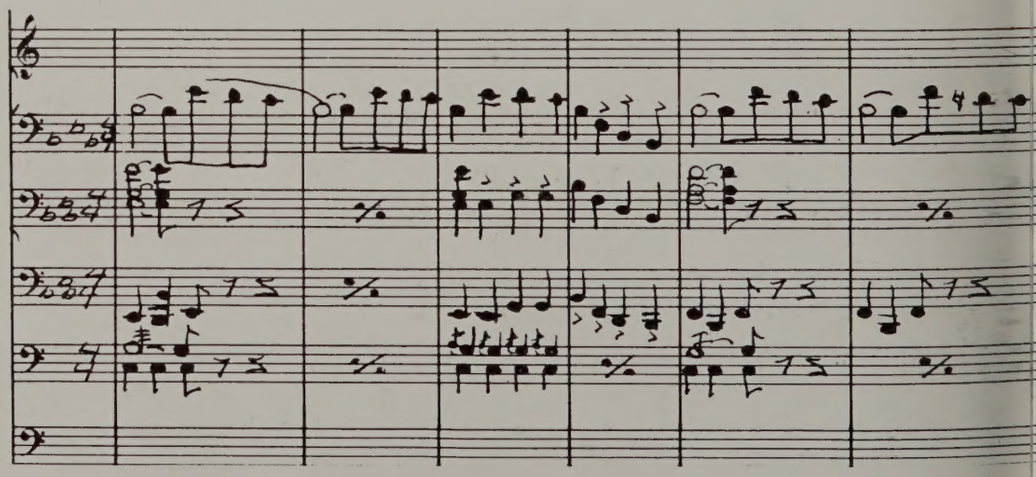

On to victory and we will hold our banner high. We will fight for Red and White the colors of our SENIOR HIGH!

Rah! Rah! Rah!